Work in the Technological Age Can't Be a Reason for Living

By PIERRE DROUIN
Le Monde

For the majority of workers, the holiday period is the time for "really living." It is a time to shrug off the quotidian burden, enjoy some leisure time and a feeling of freedom, and rediscover an individual identity lost in the hive-like activity of the factory or the office.

The difference between life at leisure and the hours on the production line seems greater every year.

From top and bottom of the income scales there are demands nowadays that working conditions be better adapted to the natural rhythms of personal and family life, that the machine be no longer the first consideration, and that its judgment be no longer unquestioningly accepted.

Steelworkers, for example, are protesting that certain jobs are designed to make workers give a "maximum yield"; bus drivers want the "dead time" between services shortened; the air lines' flying crews would prefer timetables giving them less time in distant "exotic lands" and more weekends at home.

The ethics of work are being questioned throughout the world — with the probable exception of Japan.

In fact, the pendulum has simply begun to swing very slowly back to the conception of life prevalent in the West before the Reformation.

The obsession with productivity which led to the nineteenth-century industrial revolution and the shattering technological progress in the 20th century (with Marxism and Christianity exalting work in unison) represents but a small fraction of civilization in space and time.

It has been calculated that there were some 115 holidays a year in France in the Middle Ages. If to these we add fifty-two Sundays, we are left with hardly more than three working days per week. It is true that they were twelve hours long.

■

Perhaps holidays no longer follow thick and fast on each other nowadays, but they are set in the week in such a way as to concentrate work more and more.

People leave early for the weekend or other "bank holidays," delay their return and "bridge" a mid-week holiday through Sunday.

For all who manage it, the period of activity is increasingly reduced to the four-day period from Monday at midday to Friday afternoon.

This is an irreversible trend, although progress will still impose decisive constraints in this respect, the needs of humanity as a whole being as pressing as they are.

And even if the most elementary needs were one fine day to be guaranteed for all, other no less imperative ones would arise. For the subjective element is a powerful influence in the quest for satisfactions, once the minimum necessary standard of living has been achieved.

As Rilke said, one should never cease desiring. And we may count on his message being heard and heeded.

But the poets are not alone in taking sides in this issue. More and more sociologists and even industrialists are growing aware that, for most individuals, salaried work — whatever the economic system adopted — cannot provide a reason for living.

Sociologist Pierre Kende, borrowing an idea from Hannah Arendt, considers that in active life there is an increasing need to draw a distinction between "work" (regarded as non-utilitarian creation), "action" (the field of social relationships) and "play."

The chairman of one of France's giant cosmetic companies, Francois Dalle, frankly admitted in his book Enterprises of the Future that it is impossible for most people to find fulfillment in their work.

This is all very well, but we must still not lose sight of the fact that in the foreseeable future man is likely to spend most of his more lucid hours on utilitarian work. During that period, therefore, the most urgent problem will be to improve his condition as much as possible.

In France, the highly-fashionable complex of ideas springing from the "participation" theme (the possibility of workers participating directly or indirectly in management and even ownership of their enterprises) is an illustration of the strength of this desire to add a new dimension to professional life.

■

But there should be no mistake about it: even with considerable extension of the principle of worker-participation in important decisions, the people most affected by such a development will still be the professional classes, the executives and the technicians rather than the workers.

Since we are now well aware that the least-qualified category of manual labourers and semi-skilled workers is not destined to disappear in the tide of technological progress, but will tend, on the contrary, to grow larger, it would seem necessary to reappraise our entire industrial organization, especially its factories.

Young people, naturally enough, no longer tolerate certain work-rhythms which used to be accepted as if they were inevitable.

Whether or not we may be said to be in the post-industrial era, it is certain that those who extol the "scientific" organization of work should shelve a certain number of their techniques and show more imagination. They should try to weave new production techniques and wage-earners' aspirations into a system permitting more freedom.

And if they cannot find a solution, why not leave the workers free to find their own rhythm of work, as some enterprises here and there are already beginning to do? For example, the American Telephone and Telegraph company's workers fix their own work-norms; at Corning Glass, production norms on the assembly lines have simply been done away with; and in other companies, there is a growing rediscovery not only of the psychological but also of the productivity virtues of the independent, self-managing working team.

The problem is to allow workers to choose their own arrival and departure times, on the understanding that they are to put in a fixed average of five or six hours per day.

A number of West German firms have already adopted this system, apparently with some success. It has the merit, above all, of loosening the straitjacketed timetable with which most wage-earners of today are locked.

We are living in explosively paradoxical circumstances. Worker's training is making progress, and so is his standard of living, but at the same time the tasks he is required to perform are becoming less tolerable as a result of automation and the ever-increasingly detailed organization of work.

A need to loosen the straitjacket timetable

The Strange Odyssey of the Stella Maris

By SUE MASTERMAN

THE HAGUE — For 10 days last month a small Dutch tanker, the Stella Maris, carrying a cargo of poisonous chemical waste, was the centre of a diplomatic battle involving Britain, Holland, Norway, Denmark, Iceland and Ireland. The Stella Maris sailed 2,000 miles over the North Sea and the Atlantic in search of a place to dump her cargo, while the diplomatic telephones glowed red hot as government after government protested.

The Stella Maris could have dumped her 600 tons of black filth anywhere in the open sea. There is no law to prevent it. But in the end the firm which chartered the vessel recalled her and her cargo to Rotterdam, where the waste was pumped back into a tank on shore to await a better means of disposal.

Cheap and Easy

The decision was proclaimed in all the countries involved as a victory for public opinion, deeply concerned with the continuing pollution of the atmosphere, the land and the sea, against the industries who take the cheapest and the easiest way out when disposing of their waste.

AKZO, the Dutch chemical giant with subsidiaries all over the world, whose new plastics factory near Rotterdam produced the waste in question, is not so happy with the return of the Stella Maris.

"Just because we did this openly, we have become the victim of a diplomatic game," says AKZO director Jan-Hendrik Dijkema. "Many of the governments who protested the loudest have the worst consciences in this matter. They have similar factories. Ask them what they do with the waste!"

AKZO manufactures PVC, one of the most common forms of plastic, used for everything from cables to plastic bags, under licence from an American agency. When they bought the licence the Americans claimed that the waste, a mixture of various chemicals with a complex structure, could be used as a basis for another product which another AKZO subsidiary makes.

It was some time before AKZO realised that this was not so, says director Dijkema. The firm then had to decide how to dispose of the waste products. They combed the world from America to Japan to find a furnace installation which would burn the waste — the only really acceptable solution — without polluting the atmosphere.

Now the furnace is on the drawing board, constructed from bits of know-how from all over the place, but it will be two years before it is running. In the meantime the new factory has started production, and 5,000 tons of waste must be disposed of before the furnace is ready.

AKZO then consulted two Dutch government scientific institutes, the RIZA and the RIVO, which are concerned respectively with the purification of water and the preservation of fishing. AKZO asked their advice on where they could dump the waste as a temporary measure.

"We found an acceptable — not an ideal — solution," says Mr. Dijkema. They were advised to dump it off the Norwegian coast at a point where the sea is around 6,000 feet deep.

The Stella Maris left Rotterdam on July 15 and set course towards Norway. Meanwhile someone — AKZO have no idea who — warned the Norwegian government of what was coming their way. The Dutch Ministry of Foreign Affairs had objections from the Norwegian and Danish Governments on its desk before the Stella Maris had passed Germany.

When the ship, a tiny coaster loaded down so that her deck was under the heavy North Sea swell, reached the original destination it was ordered to wait. Pressure from the Dutch government on AKZO was toughening, and the RIZA and RIVO were called in again to suggest an alternative location. They indicated a point about 625 miles south of Iceland and 624 miles north-west of Ireland where the Atlantic is 9,000 feet deep. The Stella Maris was ordered to change course and dump the waste there.

No sooner was this known than the governments of Iceland, Ireland and Britain lodged complaints with the Dutch. For the Stella Maris and her crew the ordeal had just begun. The ship's cook needed fresh meat and vegetables for the long trip, and they decided to sail into Thorshavn in the Faroe Islands. They were warned by the harbor authorities that there might be problems. The local population, who depend for their living on the fishing industry, had heard of the ship and the rumor that her cargo might damage the fishing grounds.

Waving Frogmen

When the Stella Maris sailed into Thorshavn the quay was entirely occupied by trawlers, and frogmen swam in the harbor waving slogans. On the quayside 400 demonstrators were waiting. The Stella Maris' captain decided it was better to live out of tins for a day or two, and turned tail.

The ship steamed south, plowing through the Atlantic swell, until she reached the islands of the Hebrides off the west Scottish coast. There they tried to enter Stornoway harbor, because the ship's owners had ordered them to take on extra fuel. Again they were warned that there might be trouble. The journey south continued towards the Irish coast.

As the ship headed for Ireland, AKZO heard reports that if the cargo were dumped AKZO subsidiaries in Ireland would be blown up. It was at this point, with the ministry of foreign affairs on the telephone every five minutes, that AKZO, after a board meeting, told the owners of the tanker to recall the ship, cargo and all, to Rotterdam.

The Stella Maris, her name carefully painted over, approached the entrance to Rotterdam at 9 o'clock on a sultry afternoon (July 25). As journalists and photograpers sailed out to meet her the ship again turned tail and disappeared out to sea. Only when darkness fell did she dare come into port. A small shadow on the dark water, she crept back into the Europort's Chemie Haven. AKZO had ordered her to wait until dark for fear of demonstrations.

On the quayside stood wives and mothers in their Sunday best, waiting to welcome the crew home after their 10-day ordeal. They clambered aboard and disappeared into the crew's quarters. Members of the press were quietly but firmly repelled. They also collected most of the blame from the crew, the ship's owners and AKZO for spreading the news of the Stella Maris' spectacular journey all over Europe.

Noses Rubbed

The Stella Maris' journey was not in vain. It has directed the Dutch government's attention to the unacceptable situation in Rotterdam, where all kinds of dangerous chemical waste, some of it radioactive, is loaded for dumping in the sea.

The Dutch authorities have literally had their noses rubbed into the facts of industrial life. The Dutch public in general are extremely conscious of the pollution of their atmosphere and water, because they collect not only their own rubbish but that of France, Belgium, and West Germany which comes sailing or floating down the Rhine and other rivers.

Since Holland is dependent on the Rhine for much of its drinking water, it is desperately conscious of the way in which the river is misused. Time and again the drinking water suppliers have to close down their purification units and draw on their reservoirs because the pollution of the river is beyond their capacity.

Industry retaliates with the argument that the present level of prosperity cannot be maintained with expensive disposal units for all chemical waste. The official reply, echoed by many people in Holland, is "rather a little less prosperity than the prospect of a slow death by insidious poisoning."

The London Observer

'Rag Top' Has Had Its Day

NEW YORK TIMES

DETROIT — No more will that girl driver cross the golden prairie, her hair blowing wildly in the wind. No more will the young lovers lean back in the car and gaze up at the stars.

The convertibles, the rag tops, the prettiest cars the trade ever built, are finished. A few are still being turned out but the end is in sight.

There doesn't seem to be room in the modern world for that special car that every boy once wanted. Twentieth century reality keeps butting in for the man in a convertible.

"I got behind a sand and gravel truck on the freeway. Nearly blasted me out of the car and took my skin off," said Kenneth Spencer, who designs tomorrow's car at Ford Motor Co.

The manufacturers in Detroit say the convertible died of cultural shock — it couldn't adapt to the last half of the 20th century. "I supported them like crazy around here," said Joe Sturm, marketing manager at Chrysler Corp. "But you run and run after some things, and you just run out of breath." Chrysler has just built its last rag top.

The car makers have a long list of reasons for the death. In the age of air-conditioning, real air has lost its value. In the age of the freeway, the 70 mile-an-hour speed turns a breeze into a hurricane, and the soot and fumes don't help.

"When I came out here from the east I had a convertible," recalled Frank Wiley, who works for Chrysler. He could drive up through the hills and down the valleys, top down. "And you felt like you owned the world. But you can't look at much at 70 miles an hour," he said.

In the age of imitation, the hardtop and the vinyl-covered roof have stolen the sharp look of the convertible — even the word hardtop derives from the expression "hardtop convertible."

In the age of Ralph Nader the dangers of the convertible in a rollover have become an issue, and in the age of consumerism, the rattles and leaks that are part of life in a convertible have become unacceptable.

In the age of bored workers and efficiency-minded managers the convertible has become the great nuisance on the assembly line.

In the age of crime, protection of the soft top is impossible and tops have been slashed just for the fun of it.

So the convertible lines have died: from 507,000 cars built in the 1965 model year down to 130,000 last year and 76,000 for 1971.

American Motors stopped building them after 1968. General Motors and Ford are still in the business. But the numbers are small and in Detroit the smaller the sales the more likely they are to quit. Indeed, it is reported that Ford will stop making convertibles after the 1973 model year.

Some customers still go against the trend though. "I love my convertible. I'm not getting rid of it," said Marilyn D'Alessandro, a Detroit secretary, but even she won't put the top down on her 1967 Dodge on the freeway. "It's too dirty."

A victim of 20th century reality

Smirnoff
VODKA
It leaves you breathless

This advertisement is not published or displayed by the Liquor Control Board of the Government of British Columbia

1.49 DAY SATURDAY
At Victoria's Leading Garden Centre

30 lbs. POTTING SOIL EACH 1.49	BEGONIAS (IN POTS) 2 FOR 1.49	PERENNIALS 6 FOR 1.49
ASSORTED SHRUBS EACH 1.49	MAXICROP ½ GALLON FOR 1.49	DOG AND CAT REPELLANT 14 OZ. 1.49
EARWIG BAIT 3 LBS. 1.49	ROT IT (COMPOSTER) 10 LBS. 1.49	HYDRANGEA 2 FOR 1.49
POMOGREEN ROSE DUST 1 LB. 1.49	WEEDRITE GRANULES 7 OZ. 1.49	PRESSURIZED FLOWER SPRAY (Insect and Disease control). 14 oz. 1.49
LADYFINGER GLOVES PAIR 1.49	PLAIN OR MIXED CANARY SEED 5 LBS. 1.49	BIRD CARRYING CAGE EACH 1.49
PLASTIC, WITH LID TRASH CAN EACH 1.49	AGRICULTURAL LIME 50 LBS. 1.49	GARDEN HAND TOOLS MIX OR MATCH 2 FOR 1.49

THERE'S MORE FOR YOU DOWNTOWN
Buckerfield's LIMITED
THERE'S MORE FOR YOU DOWNTOWN
506 PANDORA AVE. 386-7181

Alluring Ads 'Misleading'

OTTAWA (CP)—Robert Stanbury, minister responsible for Information Canada, admits that the federal government has been guilty of misleading advertising.

But the disclosure is unlikely to topple the present government. He was referring to Canadian advertisements encouraging immigration to western Canada between 1870 and 1914.

Opening a Public Archives exhibit of documents and photographs on western immigration, Stanbury praised the contribution of the two million people who came to the West between 1870 and 1914.

He referred to extensive publicity campaigns by the federal government, railway companies and private land companies:

"Certainly, many of the claims made would be subject to charges of misleading advertising today."

"Some of the 213 exhibits support his contention. A 1898 handbill, for instance, begins with the flat statement that "Western Canada is the most prosperous and progressive country on the face of the earth today."

To immigrants who came to take 160 free acres from the government the handbill promises longer life and better health.

"You can make a living and get rich faster."

The exhibits, including letters from settlers and clippings from the ethnic press of 70 years ago, are designed to describe "the great diversity of nationalities whose hopes were aroused by the words they had heard and read, who came by foot and horseback, in carts and schooners and by rail."

Many advertisements called for "strong, healthy girls" from Europe to come to western Canada as domestic servants. A 1902 notice in the Canada Gazette described the type of woman wanted:

"The women wanted in western Canada are those healthy, countrybred women who love and understand animal life, and who prefer the freedom of the country to the conventionalities of the town."

Before the Judge

Two men appeared in court Thursday before Judge William Ostler facing similar charges of wilful damage of telephones but were given dissimilar sentences when they pleaded guilty.

Ostler asked prosecutor John Macintyre if it was just "curious coincidence" that the two had been charged with damaging phones. Macintyre said it was.

The prosecutor said William C. Enderland, 20, of US$ Providence, was with several friends at about 11:25 p.m. Wednesday and became upset when they were refused entrance to a local nightclub.

Enderland tore the cord from the wall of a phone management was using to call police, court was told.

"It's clear to everybody you are in real trouble with your service," Ostler said after checking the visiting services act. The act gave civil courts primary jurisdiction.

The judge fined the U.S. serviceman the "modest amount" of $15 and costs because, he said, he realized the accused would face more charges aboard his ship. Ostler said he realized Enderland was intoxicated at the time.

Lawrence A. Short, 44, of 80 Dallas, was fined $75 and costs when he pleaded guilty to tearing the receiver from a public telephone on Dallas during a domestic dispute.

Court was told the incident occurred at about 3:20 a.m. Thursday.

Costs to repair the damaged phones was set at $10.45 in both cases.

* * *

Derrick Siska, 23, of 743 Vancouver, was fined a total of $525 when he pleaded guilty to driving with a blood alcohol content of more than .08 per cent, failing to remain at the scene of an accident and driving without a licence.

The incident happened at about 11:45 p.m. Wednesday when Siska's car left the Sooke Road near Glen Lake Road, ran into the ditch and knocked over a sign and a small post.

Court was told that when he backed his vehicle out of the ditch he struck a parked car. He was given a breathalyzer test when arrested. It read .13 per cent.

He had an expired Manitoba drivers licence.

* * *

Ralph Seidel, 42, 1964 Casa Marcia, was sentenced to one day in jail and fined $300 by Judge William Ostler Wednesday when he pleaded guilty to stealing a camera from The Bay.

A security officer testified he saw Seidel taking the camera, valued at $59, from the store July 27.

Seidel threw the camera under a truck when approached by the officer in the store's parkade.

* * *

Lorretta Irene Moller, 52, of Rimby, Alberta, was fined $250 when she pleaded guilty to stealing clothing from Woolco department store Aug. 3.

Evidence was that she was seen taking five items of children's clothing from the department store without paying for them.

Workers Run Shipyard In Classical Takeover

By JOHN MILLER

GLASGOW (Reuter) — At Clydebank shipyard, where the great liners Queen Elizabeth and Queen Mary were built, there is little surface sign of workers' revolt that is shaking Scottish industry.

By declaring workers' control, the unions have in theory attained one of the great classical goals of socialism. In practice, hardly anything has changed.

The giant cranes move majestically, sparks fly from welding torches and hammers clang on steel just as before. Fitters still take orders from foremen and foremen take orders from managers.

The work goes on as though Upper Clyde Shipbuilders, the consortium which ran Clydebank and two other yards, had never gone broke.

Officially, the troubled yards are being run by a liquidator whose job is to pare down resources as the work runs out. But when the workers' takeover was announced July 30, unions said they would resist all firings.

DENIED FUNDS

The upheaval resulted from the British government's refusal to pick up the bill for $76.8 million in debts piled up by Upper Clyde Shipbuilders. The government said it would provide funds if the yards were reduced to one from three and the work force cut to 2,500 from 8,290.

It is this reduction in force which the unions have sworn to resist.

About the only visible signs of union control are the 24-hour pickets maintained on the gates by shop stewards. The pickets search everybody and everything going into and out of the yard.

As one of them explained to a reporter while he checked an outgoing van: "If anyone removed the fuses from our cranes for instance, it would paralyse the work in the yard."

While the work lasts, there is no cause for clashes between workers and the management, now represented by liquidator Robert Smith.

The three yards have between them six ships under construction and seven more being fitted out in the water. In addition, preparations have begun on three more at the Linthouse steel plants controlled by Upper Clyde Shipbuilders.

The government plans call for closure of Clydebank and Scotstoun yards and the concentration of all work at Govan, the third yard.

CLOSED FOR HOLIDAYS

The workers' takeover is not in force at Govan and Scotstoun because both are still closed for annual holidays. They are due to resume working next week.

Shortly after that, the first reduction in the work force is due to be announced. It will involve about 400 persons mostly clerical and administrative staff.

So far, the unions have not thought out in detail what laid-off workers will do for wages. A relief fund has been set up, with contributions being solicited from Scottish industry. The Scottish miners have set the fund going with a cheque for $2,500.

But such relief could only make up a fraction of the wage bill paid out each week to Upper Clyde employees. The big question is what will happen when layoffs run into their thousands, when the electricity, steel and other supplies are cut off as the liquidator stops paying the bills.

And where will orders for more ships come from?

People

DAYTON, Ohio — Actress **Zsa Zsa Gabor** told Thursday of walking into her motel suite while on tour here and finding two naked men in her bed.

"You can imagine what came into my mind," she said. "But they were only sleeping. When they saw me they nearly fainted."

The incident was a result of a mixup in hotel reservations.

BOWEN ISLAND — Fire Chief **Bob Davies** was fined $1 Thursday when he pleaded guilty to a charge of wilfully damaging the property of British Columbia Telephone Co., by ripping one of its phones off the wall. Davies told Justice of the Peace **Tom Goode** he had been subjected to late-night nuisance calls.

VANCOUVER — A British Columbia Penitentiary prisoner who was serving a sentence for indecent assault escaped custody Wednesday during a visit he was allowed with his family in Vancouver on compassionate grounds. **Daryl John Seward**, 23, apparently walked away unnoticed by his prison guard escort.

LOS ANGELES — A 51-year-old teacher told a judge her membership in a wife-swapping group did not have anything to do with her teaching competency. But Superior Court refused Thursday to reinstate the teaching credentials of **Elizabeth Pettit**, former instructor at the Landell elementary school in Orange County.

Mrs. Pettit had asked the court to force the state board of education to restore them.

ST. JOHN'S, Nfld. — A former member of **Premier Smallwood's** cabinet says Smallwood's government is corrupt, incompetent, dictatorial and struggling to retain power for the sake of power.

John Crosbie, who switched from the Liberal government of Smallwood to the Conservative opposition in 1968, accused the premier of being dictated now by megalomania by egotism."

Crosbie said: "This is a classic case of a man who just will not give up; you know, who has been in power a long time but can't let it go."

TRAIL — A nine-year-old boy who suffered serious head injuries in a fall was declared dead at hospital in Trail Thursday then revived moments later.

Grant Handley struck his head on a concrete apron around a swimming pool in Trail Wednesday when he fell from a three-metre diving board. He was listed in critical condition overnight and had not regained consciousness.

Moments after he suffered a cardiac arrest Thursday a hospital spokesman said Handley was dead. He was unaware, however, that doctor A. F. Alvarez of Trail had got the boy's heart going again.

ZSA ZSA
"you can imagine . . ."

EFFLUENT SLEUTHS

VANCOUVER (CP) — B.C. Research, the provincial government operated laboratory on the University of B.C.'s campus, has been awarded a series of federal grants to study the effects of pulp and paper-mill pollution.

The research contracts are part of a continuing program to reduce water pollution from pulp and paper mill operations.

A contract worth $50,000 has been awarded to B.C. Research to investigate the microbiological characteristics of mill effluents.

EXHIBITION PARK RACE ENTRIES

FIRST RACE — $1,550, claiming, for three-year-olds, six and one-half furlongs:

Silver Palace (Frazier)	112
Meadowmander (Gilbert)	117
Berdel (McMahon)	112
We Can Doo (McLeod)	112
Little Magog (Sandoval)	112
Irish Clipper (Chabara)	117
McGraw (J. Arnold)	117
Miss Hatrick (K. Smith)	112
Darcy Desiree	112
Frisky Sugar	112
Also eligible:	
Cottage Queen (Salas)	117
Surrey Prince	112
Glavire (McLeod)	112
Kenny (no boy)	117
Cooks Image (Brownell)	117
Sure Jewel (McMahon)	112
Table Top (J. Arnold)	112
Big Bad Buddy (Estapper)	117
Ardent Nymph (Samuels)	110
Gamblers Beauty (Olguin)	112

SECOND RACE — $1,550, claiming, for three and four-year-olds, six and one-half furlongs:

King Lassie (Wall)	114
Tikeory (Brownell)	114
Running Shot (Frazier)	111
National Key (Inda)	111
Mister Blender (Olguin)	122
Omoline (Chabarra)	111
Megans Prince (Cuthbertson)	116
Shelwood (Salas)	116
Shock'm (K. Smith)	119
Pallas Queen (McLeod)	106
Also eligible:	
Amber Kacy (R. Arnold)	117
Ouilas Mistake (Samuels)	109
Crystal Comet (Inda)	109
Vancer Girl (McLeod)	114

THIRD RACE — $1,550 claiming, for three-year-olds and up, one and one-sixteenth miles:

High Magi (McMahon)	117
Laurick (McLeod)	115
Nofley Rule (Gilbert)	120
Thrust Ahead (Olguin)	120
Beauties Beau (Cuthbertson)	120
Beryls Alibhai (Frazier)	114
Nowitka (Chabara)	118
Scottish Crystal (Wall)	122

FOURTH RACE — $1,550 claiming, for three-year-olds and up, Canadian, six and one-half furlongs:

Sheer Vanity (McMahon)	115
Blue Sans (Samuels)	107
Swan Lady (McLeod)	115
Manees Gem	115
Hastings Street (R. Arnold)	118
Never Last (Sandoval)	113
Beau Bunnie (Chabara)	118
Mabe Row (Estapper)	120
Second Sitting (Frazier)	109
Horrify (Brownell)	118
Also eligible:	
War Nipper (Cuthbertson)	116

FIFTH RACE — $1,700, claiming, for three-year-olds and up, six and one-half furlongs:

Lord Kudu (Salas)	116
Jesire	116
With The Wind (J. Arnold)	117
Short Tale (Wall)	116
Orbitina (Cuthbertson)	117
Twasentha (Chabara)	111
Buckskin Billy (J. Arnold)	115
Canadian Clipper (Rhode)	106
Sails And Sunset (Frazier)	111

SIXTH RACE—$1,700 claiming, for three and four-year-olds, one and one-sixteenth miles:

Insistency (no boy)	111
Admirals Prince (Salas)	116
Dark Webb (Wall)	111
Craig Dell (Frazier)	111
Solar Drive (Cuthbertson)	116
Triple Silk (R. Arnold)	114
Fabled Dancer (McMahon)	117
Island Son (K. Smith)	111
No Brakes (J. Arnold)	119
Magnums Treasure (Inda)	116

SEVENTH RACE—$2,300 claiming, for three-year-olds and up, one mile and 70 yards:

Foreign Royalty (J. Arnold)	114
Saint Mungo (Frazier)	110
Cubaron Rouse (Brownell)	106
Royal Jazz (Wall)	115
Earls Junior (McMahon)	113
Dinosaur Ben (Cuthbertson)	117
Fore Alibhai (McLeod)	107
Dominguin II (Inda)	112

EIGHTH RACE—$5,150 added, for three-year-olds and up, one and one-sixteenth miles:

River Buoy (Frazier)	121
Kinloss County (no boy)	112
Grand Bolero (Inda)	118
Aladin (Olguin)	119
Hoharium (Chabara)	121
Classy Imp (no boy)	111
Cougar Lea (J. Arnold)	112

NINTH RACE—$1,550 claiming, for three-year-olds and up, one and one-sixteenth miles:

Native Deb (McMahon)	109
Beau Kim (Inda)	119
Cherie Q (no boy)	114
Bold Bruce (no boy)	119
Sharp Talk II (Cuthbertson)	122
Royal Akim (Wall)	119
Northern Prince (J. Arnold)	122
Desperada (Chabara)	122
Dr. Dickey (no boy)	122
Steam Puff (Frazier)	111
Also eligible:	
Torrid Tracy (Salas)	122
Pixaway (Rhodes)	109
Convention Lea (Chabara)	114
Sticky Thicket (Rhodes)	112

Weather clear, track fast. Post parade on Saturday 1:15 p.m. Quinellas on first and last races, exacta on fourth and sixth races.

PEARSON
3388 Douglas 386-3421
SELLS
BOATS

AND THIS LITTLE PIG . . .

. . . WENT TOO FAR

MOSCOW (UPI) — It was bad enough that Vasily, a pig, lived in the hall of his owner's communal apartment. When Vasily wandered into a neighbor's room and smashed a porcelain tea set, it was too much.

The neighbor killed Vasily with a hunting rifle.

Vasily's owner, Sergei Polivanov, took the neighbor to court for "vandalism" and demanded compensation for the dead porker.

The court acquitted the neighbor, saying the shooting occurred during "a fit of passion." It scolded Polivanov: "A communal flat is not a place for breeding pigs."

Pravda, the Communist Party newspaper, Thursday told the tale of Vasily in an article criticizing Soviet communal flat dwellers who keep pigs, bees and rabbits to the annoyance of their neighbors.

Pravda said, "a communal flat is not a zoo and not a farm for breeding animals. Neighbors are not experimental rabbits."

Pravda said Moscow economist Vladimir Evsikov set up bee hives on the balcony of his sixth floor communal flat and has about 100,000 bees.

"Terrorized citizens are afraid to go on their balconies or to open windows," Pravda said. "The residents often come to work with faces so swollen they are difficult to recognize. One man wasn't paid for weeks, so unrecognizable was his appearance."

Complaints resulted in Evsikov being fined five rubles ($5.55) several times "but he doesn't give up," Pravda said.

A LOT OF PEOPLE ARE ASKING,
"WHO IS BLAKE?"
"WHAT IS BLAKE'S BEER?"

— We are a small independent B.C.-owned public company located in the Kootenays, and we've been making fine quality beer for 75 years. We're known as "Interior Breweries Ltd." We're proud to be one of the few remaining independent breweries in Canada. We don't make much noise, which is likely why you haven't heard much about us. Perhaps we're the proud but silent type. Anyway, we would like you to get to know us — and we'd like to get to know you better. The best way for you to get to know us is through the good beers we brew. After all, when you're a little brewer, you have to be a little better. That's our motto — and our promise to you.

Erika Buckley

INTERIOR BREWERIES LIMITED
Brewers of Blake's Special Pilsener Beer
Mountain Brew Malt Liquor
Kokanee Pilsener
Fernie Lager Beer

This advertisement is not published or displayed by the Liquor Control Board or by the Government of British Columbia

MID-AIR REPAIR

DARING RED ENGINEER

MOSCOW (Reuter) — Flight engineer Boris Romanchenko dangled from the nose of a Soviet TU-104 airliner for nearly an hour, carrying out repairs as it flew at a height of 1,300 feet over Odessa, says a report in the newspaper Trud.

The nose wheel got stuck when the Aeroflot plane was approaching the Black Sea resort by night on a regular passenger flight south from Moscow, the paper says.

Romanchenko got permission to repair it and descended through the open wheel housing on the end of a rope tied to passenger seats just behind the cockpit while the plane circled over the town.

After 50 minutes he had fixed a troublesome bolt in the hydraulic gear, the wheel opened properly and the plane made a smooth landing, Trud says.

THE TOM JONES SHOW starring TOM JONES
musical director JOHNNY SPENCE
with PAT HENRY and THE BLOSSOMS and the JEFF STURGES UNIVERSE
AUG. 26 - 8 P.M.
$7.50 $6.50 $5.50

PNE STAR SPECTACULAR!

PACKAGE PRICES (each adult seat)
$15.00 x ____ = $ ____
$14.00 x ____ = $ ____
$13.00 x ____ = $ ____

PNE '71 salutes B.C.'s Centennial with the greatest entertainment value ever assembled! A total of seven great shows including the vibrant TOM JONES SHOW all priced for the family budget! All shows in the palatial Pacific Coliseum for maximum listening and viewing pleasure!
See Super Star Tom Jones (presented by the PNE and Caboose Cabaret of Vancouver) at reserved seat prices of just $7.50, $6.50 and $5.50! Prices for any of the other STAR SPECTACULAR shows just $1.00 each for adults, 50 cents for children 12 and under! All performances general admission. PNE adult grounds admission of $1.50 available for $1.00 when show tickets purchased at Vancouver Ticket Centre outlets.

A Special Package Deal For Adults! See the Tom Jones Show, plus any four of the other shows, at package prices of just $15.00, $14.00 or $13.00 (scaled to Tom Jones Show ticket prices). Includes admission to PNE grounds! Children's prices for all but Jones Show are 75 cents, including grounds admission. Children's grounds admission free to 6 p.m. Aug. 23 and 30.

Package Deal and individual tickets, or information, available at Vancouver Ticket Centre, 630 Hamilton St., Vancouver 3, B.C. (683-3255) or its outlets—all Eaton's stores (use your charge card!); The Butcher Shoppe; H. R. MacMillan Planetarium; all Union Jacks and Jeans stores.

AUG. 21 THE ANNE MURRAY SHOW
AUG. 25 THE JIMMIE RODGERS SHOW
AUG. 27-SEPT. 1 RCMP MUSICAL RIDE and the YOUNG CANADIANS
SEPT. 2 RAY CHARLES SHOW '71 starring RAY CHARLES and his RAELETTS
SEPT. 3-4 THE IRISH ROVERS
SEPT. 5-6 THE NEW SEEKERS

No. of Tickets ____ $7.50 ____ $6.50 ____ $5.50
☐ Tom Jones Only
☐ If Package Deal check here and mark 4 other shows

No. of Tickets ____ ADULT ____ CHILD
Time of Show ☐ 4:00 p.m. ☐ 8:00 p.m.
If Package Deal check here ☐

No. of Tickets ____ ADULT ____ CHILD
Time of Show ☐ 2:30 p.m. ☐ 8:00 p.m.
If Package Deal check here ☐

No. of Tickets ____ ADULT ____ CHILD
Time of Show ☐ 2:30 p.m. ☐ 8:00 p.m.
Date ____
If Package Deal check here ☐

No. of Tickets ____ ADULT ____ CHILD
Time of Show ☐ 2:30 p.m. ☐ 8:00 p.m.
If Package Deal check here ☐

No. of Tickets ____ ADULT ____ CHILD
Time of Show ☐ 2:30 p.m. ☐ 8:00 p.m.
Date ____
If Package Deal check here ☐

No. of Tickets ____ ADULT ____ CHILD
Time of Show ☐ 2:30 p.m. ☐ 8:00 p.m.
Date ____
If Package Deal check here ☐

Mark number of tickets wanted, and show time desired, in boxes above. IF PACKAGE DEAL, INDICATE IN EACH BOX ABOVE when marking Tom Jones Show plus your four other shows. If multi-date show, indicate date desired.

When purchasing by mail order, make cheque or money order payable to Vancouver Ticket Centre. Please enclose self-addressed envelope with order. Mail with this ad to 630 Hamilton St., Vancouver 3, B.C.

NAME ____ ADDRESS ____
CITY OR TOWN ____ PHONE No. ____ OFFICE No. ____

386-2121

CLASSIFIED ADVERTISING

Vancouver Island's Largest Shopping Centre in Print

386-2121

BOX REPLIES

All replies to private box numbers available from 8:00 a.m. to 6:00 p.m., Monday to Friday, inclusive.

OFFICE HOURS

Classified Counter, 8:00 a.m. to 6:00 p.m. Business Office, 9:00 a.m. to 5:30 p.m., Monday to Friday, inclusive.

CLOSED SATURDAY

TELEPHONE HOURS

8:00 a.m. to 8 p.m., Monday to Saturday, inclusive.

CLASSIFIED COPY DEADLINES

Regular classified advertisements may be placed at the counter, 8 a.m. to 5:00 p.m., on the day prior to publication, Monday to Friday inclusive. By telephone, 8:00 a.m. to 5:00 p.m., Monday to Saturday, inclusive

All classified semi-display copy must be in the possession of Victoria Press Ltd., 2631 Douglas Street, by 4:00 p.m. on the day prior to publication, with the exception that copy for Monday Times must be in by 4:00 p.m. Friday.

FULL COVERAGE CLASSIFIED RATES

AGATE TYPE, ONLY

One day 8c per word per day.
Three consecutive days, 7c per word per day.
Six consecutive days, 4c per word per day.
Agate headings and white spaces can be charged at the word rate (5 words per line).
Minimum advertisement 10 words, at $1.00.
Each initial, sign, group of figures and abbreviations counts as one word.

All ads requiring a style other than that mentioned above will be charged by the measured agate line (14 agate lines equal 1 inch).
One day 38c per line; $5.32 per inch
Three consecutive days 33c per line, $4.62 per inch.
Six consecutive days 28c per line, $3.92 inch.
National rate 43c line per day
Ten per cent surcharge if more than one size type is used.

Birth Notices, $2.00 per insertion.

In Memoriam Notices, Cards of Thanks, Death and Funeral Notices, not exceeding 12 lines, $3.25 first insertion and $2.40 subsequent insertions. Each additional line 33c daily.

Births, Deaths, In Memoriam Notices, Cards of Thanks not accepted by telephone.

SUBSCRIPTION RATES

Wherever carrier service is maintained, $3.00 per month.
By mail—
Canada, $3.50 per month, $10.00 per 3 months, $39.00 per year.
United States, $4.00 per month.
Saturday Only—
Canada, 25c per copy, $13.00 per year.
United States, 30c per copy, $15.60 per year
Commonwealth and Foreign rates upon request.
Mail subscriptions are payable in advance
Authorized as second class mail, Post Office Department, Ottawa.
Member Audit Bureau of Circulations

TERMS OF PUBLICATION

The Victoria Press Ltd., shall not be liable for non-insertion of any advertisement beyond the amount paid for such advertisement

In the event of an error occuring the liability of Victoria Press Ltd. shall not exceed the charge for the space actually occupied by the item in question.

All claims on account of publication shall be made within 12 hours thereafter and if not made shall not be considered. No claim will be allowed for more than one incorrect insertion nor for errors not affecting the value of the advertisement

All estimates of cost are approximate. Advertisers will be charged with space actually used

All advertising copy will be subject to the approval of the Victoria Press Ltd., who reserve the right in its sole discretion to classify, reject or insert copy furnished.

Advertisements must comply with the British Columbia Human Rights Act which prohibits any advertising that discriminates against any person because of his race, religion, sex, colour, nationality, ancestry or place of origin, or because his age is between 44 and 65 years, unless the condition is justified by a bona fide requirement for the work involved

While every endeavor will be made to forward replies to box numbers to the advertiser as soon as possible, we accept no liability in respect of loss or damage alleged to arise through either failure or delay in forwarding such replies, however caused, whether by negligence or otherwise.

CIRCULATION REPRESENTATIVES

Duncan, Chemainus—
P. J. Rogess 746-6181
Lake Cowichan—
P. Edwards 749-6771
Nanaimo—
R. Lakey SK 3-7766

United States Representatives, MATHEWS, SHANNON and CULLEN, INC.
New York, Boston, Chicago, Detroit, Philadelphia, Pittsburgh, Cleveland, Syracuse, Charlotte, Atlanta, Cincinnati.

DUNCAN BUREAU

262 Station Street (Hamilton Electric Building) Office and telephone hours 1 p.m. to 5 p.m., Monday to Friday, inclusive.
PHONE DUNCAN 746-6181

CLASSIFIED SERVICE FOR DUNCAN COWICHAN VALLEY CHEMAINUS RESIDENTS
Classified Ads phoned in to our Duncan office 746-6181 before 3:30 p.m. will appear in the following day's papers.

PHONE DIRECT
386-2121
TO PLACE YOUR CLASSIFIED AD

NOTICE OF COPYRIGHT

Full, complete and sole copyright in any advertisement produced by Victoria Press Ltd. is vested in, and belongs to, Victoria Press Ltd.; provided, however, that copyright IN THAT PART AND THAT PART ONLY of any such advertisement consisting of illustrations, borders, signatures or similar components which is, or are, supplied to Victoria Press Ltd. by the advertiser in the form of engravings, matrices, casts, etc., and incorporated in said advertisement shall remain in and belongs to the advertiser.

CLASSIFICATION INDEX

VITAL STATISTICS
1 Births
3 Deaths and Funerals
8 Cards of Thanks
9 In Memoriam
10 Funeral Directors

NOTICES
11 Monumental
14 Announcements
15 Coming Events and Meetings
16 Catering, Banquet and Reception Rooms
17 Restaurants
18 Places to Visit
20 Lost and Found

EMPLOYMENT
21 Male Help Wanted
25 Male or Female Help Wanted
26 Female Help Wanted
27 Teachers Wanted
29 Situations Wanted Male
30 Situations Wanted Female
31 Situations Wanted Male or Female

BUSINESS SERVICES AND DIRECTORY
36 Business Services and Directory

PERSONAL SERVICES
32 Trade Schools
33 Bands, Musicians and Orchestras
38 Travel
39 Personals
40 Business Personals
42 Education
43 Dancing
71 Music Teachers

MERCHANDISING
60 Fuel
63 Timber
65 Building Supplies
70 Musical Instruments
77 Motorcycles
78 Bicycles
80 Boats and Marine
83 Aeronautical
92 Sporting Goods
93 Stoves and Furnaces
96 Cameras, Supplies and Photo Finishing
97 Furniture
98 TV, Stereo, Radio Sales and Service
99 Groceries, Meat and Produce
100 Miscellaneous for Sale
103 Miscellaneous Wanted
109 Miscellaneous to Rent
112 Wanted to Rent, Miscellaneous
115 Swaps
117 Antiques
119 Florists
120 Garden Supplies
125 Pets and Supplies
127 Chicks, Poultry, Hatching Eggs, Supplies
128 Livestock and Supplies
130 Heavy Equipment, Machinery
135 Farm Implements

AUTOMOTIVE
150 Cars for Sale
151 Foreign Import and Sports Cars
152 New Car Directory
154 Trucks and Buses
156 U-Drives and Auto Washing
158 Tires
160 Parts, Accessories
162 Auto Repairs, Service and Towing
164 Auto Body Work and Painting
166 Cars and Trucks Wanted
168 Campers and Trailers
169 Mobile Homes and Parks

ACCOMMODATION
175 Hotels
178 Summer Resorts
181 Tourist Accommodation
185 Convalescent and Rest Homes

RENTALS
190 Room and Board
191 Room and Board Wanted
193 Rooms to Rent
194 Rooms Wanted
195 Housekeeping Rooms to Rent
199 Housekeeping Rooms Wanted
200 Apartments to Rent, Unfurnished
202 Apartment Furniture to Rent
203 Apartments Wanted
206 Duplexes to Rent
207 Duplexes Wanted to Rent
210 Houses to Rent, Unfurnished
211 Houses to Rent, Furnished
212 Houses Wanted to Rent
213 Houses Wanted to Rent
215 Halls, Warehouses, Stores and Offices to Rent

FINANCIAL
155 Automobile Financing and Insurance
230 Personal Loans and Insurance
233 Mortgage Loans and Insurance
234 Mortgages for Sale
235 Wanted to Borrow

REAL ESTATE
240 Business Opportunities
241 Business Opportunities Wanted
244 Revenue Property
245 Revenue Properties Wanted
247 Commercial or Industrial Properties
250 Houses for Sale
253 Country Homes and Properties
256 Waterfront Properties
258 Condominiums and Townhouses
261 Garages For Sale, Rent, Wanted
266 Houses Wanted to Buy
268 Listings Wanted
270 Exchange Real Estate
271 Lots for Sale
273 Property for Sale
274 Property Wanted
280 Acreage for Sale and Wanted
285 Up-Island Properties
290 Farms for Sale and Wanted
293 Gulf Islands Properties
295 Listings Cancelled

1 BIRTHS

BOKLAGE — Born to Mr. and Mrs. B. W. Boklage, 325 Acland Ave., Victoria, B.C. at the Royal Jubilee Hospital on August 1, 1971, a daughter, 4 pounds 9 ounces.

LONSDALE — Mr. and Mrs. R. Greg Lonsdale of 9838 Fourth Street, Sidney, B.C., are pleased to announce the birth of their son, Jason Mark, 7 lbs., 14 ozs., at the Royal Jubilee Hospital, on Sunday August 1, 1971. Sincere thanks to Dr. B. M. Gelling and Maternity Staff.

WEBB — Gary and Evonne Webb, 3937 Emerald Close, happily announce the arrival of their little boy, Craig James. Proud grandparents — Mr. and Mrs. S. Fisher, 3333 Seaton and Mr. and Mrs. R. J. Webb, 1710 Garnet Road.

3 DEATHS, FUNERALS

BORDE — At the Royal Jubilee Hospital, on August 5, 1971, Mrs. L. H. Borde (Edith Winnifred Cox) in her 84th year; born in Victoria. Lovingly remembered by her children, Eddy, Ada, Doreen, Frances, Patricia; her daughter-in-law Norah, and sons-in-law Edward Morbey, Nap Bouchard, Joseph Hodson and Kingston Smith; also 17 grandchildren, and 18 great-grandchildren. Mrs. Borde was the last surviving child of two pioneer families, her father arriving in the early 1860s in the "Thames City" and her mother aboard the "Tynemouth." Funeral service at McCall Bros. FLORAL CHAPEL, on Monday, August 9, at 3:30 p.m., with Rev. Percy Wills officiating. Cremation. (Flowers gratefully declined).

COLDWELL—James Morgan, aged 71 years, suddenly on August 4, 1971. Survived by his loving wife Irene; 2 daughters, Violet and Margaret; 2 sons, James and Frank; also 8 grandchildren, several brothers, sisters, nieces and nephews.
Funeral service at 2 p.m. Saturday, August 7, in Boal Chapel, North Vancouver, Rev. R. B. Gish officiating. Cremation. Flowers gratefully declined, donations may be made to the B.C. Heart Foundation, 1861 West Broadway, Vancouver 9. Arrangements through the Memorial Society of B.C. and First Memorial Services Ltd.

HOLLEY — July 31, 1971, at Foothills Hospital, Calgary, after six months illness, Elva, beloved wife of Mr. T. Gilford Holley, 2935 - 13th Avenue N.W. Also surviving are two sons, Alan, Calgary and Brian, Victoria, B.C.; three grandsons and two granddaughters; two sisters, Mrs. G. B. (Mona) Hare, Winnipeg, Manitoba and Mrs. H. L. (Verna) Burch, Victoria, B.C. Predeceased by a sister, Adina, and two brothers, Carl and Clair. Mrs. Holley, a daughter of Mr. and Mrs. Charles Brown was born at Boissevain, Manitoba in October, 1897. In 1912 she moved with her family to Winnipeg where she furthered her education and entered the teaching profession. Married in September, 1920, Mr. and Mrs. Holly and their two sons moved east in 1932 and lived at Ottawa from 1935 to 1954. They have resided in Calgary for the past 17 years.
Memorial services were held August 3, at Jacques Funeral Home, Rev. John L. Paterson, D.D., officiating.

LEIGH — F. B. (Trammy) Leigh, Commander, Royal Navy, in his 76th year, at Rest Haven Hospital, Sidney, B.C. Survived at 10425 All Bay Road, Sidney, B.C., by his sister, Jane; and by a brother and sister and two nephews in England. Coming to Sidney in 1946 he took an active part in many community services, of which the principal was the Volunteer Fire Brigade 1947-1965
Service will be held in the St. Andrew's Anglican Church, Sidney, B.C., on Monday, August 9, 1971, at 1:00 p.m., with Rector R. A. Sansom officiating. Cremation. Please no flowers. Sands Funeral Chapel of Roses in charge of arrangements.

O'HARA—At the Royal Jubilee Hospital on August 5, 1971, Robert Leo O'Hara, of 2343 Wootton Crescent, aged 51 years. Born in Saskatoon, Sask., raised in Swanson, lived in Elrose and Kyle for 19 years before coming to Victoria, 4½ years ago. Survived by his loving wife Rena, at the residence; six sons, Robert, Calgary, Roy, Lethbridge, Garry, Maple Creek, Sask., Paul, Earl and Kenneth, at home; two daughters, Mrs. G. (Yvonne) Dawe, Calgary, and Patricia, at home; five brothers, James, Ottawa, William and Roy, Saskatoon, John and George, Conquest, Sask.; two sisters, Miss Mary O'Hara and Mrs. H. (Eva) Newman, Saskatoon; also 5 grandchildren. He served with the R.C.N., Second World War, was a member of Knights of Columbus Council 1254, and was active in minor hockey.
Prayers Sunday evening at 8 p.m. in St. Patrick's Church, 2060 Haultain St., where Mass will be said Monday at 10 a.m. Rev. Fr. J. B. Jackson celebrant. Interment, Royal Oak Burial Park. HAYWARD'S CHAPEL in charge of arrangements.

SHARPLES—In Victoria, B.C. on August 3, 1971, Mr. Harold Richard Sharples, age 90 years. Born in England and had been a resident of Victoria for the past 40 years, residing at 1186 Victoria Avenue. Survived by his niece in England.
Arrangements will be announced later by the Sands Mortuary Limited.

8 CARDS OF THANKS

We wish to express our sincere thanks to our friends, neighbours and relatives who gave their kindness, sympathy and beautiful floral offerings, also donations sent in memory of our beloved David Wayne Gardner. Special thanks to Rev. D. C. Soarling and Sgt. Coulter of Saanich Police.
—Mr. and Mrs. F. D. Gardner and family and the Stones Families.

10 FUNERAL DIRECTORS

WE CARE
Four Chapels Dedicated to Service.

SANDS MORTUARY LTD.
"Memorial Chapel of Chimes"
1803 Quadra, Victoria, B.C.
388-5155 - 388-5156 - 383-7511

SANDS
"CHAPEL OF ROSES"
9838 Fourth St., Sidney, B.C.
656-2932

WESTWOOD
"CHAPEL OF FLOWERS"
(SANDS)
No. 1, Newcastle Ave.,
Nanaimo, B.C. - 753-3032

SANDS
"CHAPEL OF HEATHER"
317 Goldstream Ave.,
Colwood, B.C. - 478-3821

Independent, Family Owned and Controlled. Sands since 1912

McCALL BROS.
Funeral Chapels
1400 Vancouver Street
385-4465 — 385-4466 — 385-4467
The Wishes of All Concerned Fulfilled With Good Taste

MONDAY
BORDE, Mrs. Edith W.
3:30 p.m.—FLORAL CHAPEL

TO BE ANNOUNCED
VENESS, Mr. Richard

THOMSON & IRVING
Funeral Chapel
Est. 1906 — Formerly of Winnipeg
A Dignified and Understanding Service at Moderate Cost
PRE-NEED AT NEED
SHIPMENTS
1625 Quadra St. Phone 384-2612

HAYWARD'S CHAPEL
Ready to carry out the family's wishes, quietly, sympathetically, with efficiency and dignity.
386-3505
734 Broughton St.
A. W. FRANCIS, OWNER-MGR.

CHAPLIN'S FUNERAL CHAPEL
Kindness — Courtesy — Service
1155 Fort 384-5512

FIRST MEMORIAL SERVICE
Undertakers for the Memorial Society of B.C. — 384-7041

11 MONUMENTAL

STEWART MONUMENTAL Works Ltd.
ESTABLISHED 1896
Memorial of Distinction
Marble fireplace and tabletops
1403 May St. 384-3452

MORTIMER'S MONUMENTS
ESTABLISHED 1877
"The Finest in Craftsmanship"
633 DAVID ST. 383-6421

14 ANNOUNCEMENTS

WINNERS!
Mystics Car Club Raffle For "Meals on Wheels" 1st: Mr. and Mrs. Walt Harrison, 3445 Seymour Ticket No. 3234. Prize: Trip to Reno for 2.
2nd: Mrs. A. Wilson, 892 Admirals Rd., Ticket No. 2868. Prize: Deluxe patio set. The Club wishes to thank those who supported "Meals on Wheels."

NEW BUSINESS HOURS DURING THIS season. Open 6 a.m. closed 1 p.m. Millstream Landfill 478-6212

15 COMING EVENTS AND MEETINGS

LADIES AUXILIARY
to the
London Boxing Club
BINGO
Every Friday, 7:30 p.m.
NOW AT CURLING RINK
1952 Quadra
WIN SEASON'S PASS
All games good neighbors
1 game $100
1 game $50
Door Prizes
5 extra games 25c card
Admission $1
Free bus to town
Help us for a
free gymnasium for
the boys.

PNE
Aug. 25 and 28, Sept. 1 and 4
$10 adult, $9 under 12.
Includes admissions.

ABBOTSFORD AIR SHOW
Abbotsford, B.C.
August 14 and 15
$10.50 adults, $9 under 12
(Includes admission)

B.C. Parlour Car Tours
385-4411, Local 26
710 Douglas Street,
Victoria, B.C.

SAANICH LIONS BINGO
O.A.P. HALL
GOVERNMENT STREET
FRIDAY, AUGUST 6
7:00 P.M.
1 game $ 50
1 game $100

PNE
Aug. 25 and 28, Sept. 1 and 4, $10 adult, $9 under 12.
Includes admissions.
B.C. Parlour Car Tours
385-4411, Local 26
710 Douglas Street
Victoria, B.C.

VANCOUVER HORSE RACES
Every Saturday a special bus will leave Vancouver Island Coach Lines, 710 Douglas Street, at 9 a.m. for the horse races in Vancouver. Fare $7 includes admission to grandstand. Tickets may be purchased at the "ticket wicket" in the depot. Passengers desiring to be picked up en route must have tickets. Vancouver Island Coach Lines Ltd., 710 Douglas Street.

DOG OWNERS TAKE NOTE
George invites you to the Victoria City Kennel Clubs three Championship Dog Shows, on 6, 7, and 8 of August at Victoria Memorial Arena. Judging commences each day at 9 a.m. Come along and enjoy yourself.

DINNER DANCE MUSIC BY the Jim McGuire Quartet, Friday, August 6th, 9 p.m. to 1 a.m., Norway House, 1110 Hillside Avenue. For advanced tickets, 384-0121 or at door, $5 per couple

DUNLOP DUNGEON BOUTIQUE, Women's Committee, Victoria Symphony Society. Good new and used items. Open Fri., Sat. 10-4. 1960 Lansdowne Rd.

1, 2, 3 CLUB
Bus to Sandowne each race day, $2.30 return, includes admission, seat reservation. Phone 384-6479.

BINGO, SATURDAY, AUGUST 7th, 8 p.m. Prospect Lake Community Hall.

20 LOST and FOUND

MISSING
1970 VALIANT DUSTER
Pale Blue, white bucket seats. Serial No. UL29GOR302915. Lic. AJC 585.
REWARD OFFERED—For information leading to recovery of this car.
PLIMLEY
1010 Yates 382-9121

LOST BY VISITOR TO VICTORIA a Watch Pin with engraved message on back. This is a treasured keepsake and I would gladly pay a generous reward for its return. Phone collect to 1-817-926-6033 Texas or enquire at Victoria Press.

HELP!
Me find 282 Pallister. My name is Midge, I am a cat, black with a bit of white and orange. I am scared, tired, hungry and lonesome. Reward. 479-7035 evenings.

GOLD CHARM BRACELET, BETween Victoria and Qualicum Falls, August 2. Reward. Collect, 584-0370, Surrey, B.C.

LOST, SEVERAL CANARIES, various colours, Burnside, vicinity. Please phone 479-1093.

LOST, IN CENTRAL PARK, boy's dark frame glasses. Desperate 383-6277

LOST YOUR PET? — HOMES wanted, found. SPCA 383-6514

HAVE YOU LOST YOUR CAT? Homes wanted. ¢PL. 598-5731

21 MALE HELP WANTED

ADVERTISEMENTS IN THIS CLASSIFICATION MUST COMPLY WITH THE BRITISH COLUMBIA HUMAN RIGHTS ACT SEE COLUMN 1

DOUBLE OPPORTUNITY

For a person to sell for a Real Estate Consultant and Developer for Construction Company. This opening is for licensed or unlicensed men with selling ability and willing to take the Real Estate Salesman's Course while earning money.
Send your resume as soon as possible to Victoria Press, Box 174.

LEADING NATIONAL SALES ORganization has opening for sound thinking person who wants to improve himself. Provide training, salary plus commission, staff benefits, excellent career. Sales experience not necessary. Victoria Press, Box 171.

POSITION OPEN FOR MAN, EXperienced in milking cows, only non-smokers, non-drinkers, need apply. Enclose references and wages required. Victoria Press, Box 164.

JOURNEYMAN BARBER WITH hair styling certificate wanted for union shop. $100 week guarantee. Apply Victoria Press, Box 141.

EXPERIENCED TYPEWRITER mechanic by long established local office equipment firm. Reply Victoria Press, Box 142.

IF YOU'RE THINKING OF A sales career in life insurance, think Canadian. Phone Monarch Life, 384-0584, for interview.

TAXI DRIVER WANTED, FULL time, evenings. Must have Bilicence and chiefs permit. 386-8432.

PROVINCE OF BRITISH COLUMBIA
has openings for
ELECTRICAL INSPECTORS
Dept. of Public Works
COMPETITION NO. 71-320A — Prince George
COMPETITION NO. 71-321A — Dawson Creek
SALARY: $740, rising to $895 per month, plus $10 per month Special Living Allowance for Prince George position, and $20 per month for Dawson Creek position. Applicants must be Canadian citizens or British subjects and have a thorough knowledge of regulations governing electrical installations; at least five years' experience in installation and maintenance of electrical systems, including two years' major installation work, preferably in charge. Some travelling on expenses. Transfer opportunities.
Obtain applications from Civil Service Commission of British Columbia, 544 Michigan Street, VICTORIA, and return NO LATER THAN August 18, 1971.
NOTE: If applying for MORE THAN ONE POSITION, please complete SEPARATE application forms.

MANAGEMENT TRAINING
To train for career as an executive with large national company. Ambitious, career minded people with executive potential will receive planned training in preparation for a career as a branch manager with nation's oldest and largest consumer finance company. If selected you will earn full salary as you train with frequent increases directly related to your progress. Promotions to positions of greater responsibilities are from within the company. Stable employment, outstanding employee benefits and rapid promotions provide for a secure future. Age 21 or older, high school graduate.
HOUSEHOLD FINANCE CORPORATION
1218 DOUGLAS

UNRESTRICTED EARNING POWER
Ambitious, hungry, hard working, who knows what direct selling is all about and who knows how to close on his first call, to sell our exclusive, nationally-advertised, guaranteed lighting products to stores, office and apartment buildings, restaurants, motels, hotels, garages, factories, institutions, churches, schools, hospitals, banks, etc. Age no barrier, car necessary. Side-line or full-time, 25%-35% commission, plus special bonuses, paid every Wednesday on automatic year-round repeat business. No technical knowledge needed as our Sales Manual proves that you make money with your very first call. Choice protected territory of Victoria and District must be filled immediately. Write Dayfron, Box 420, Hamilton, Ontario.

SEWING MACHINE SALESMAN
Good opportunity for high earnings for thoroughly experienced salesman. Capable of making in-home sales as well as floor sales. Must be high producer, drawing account verses commission. Excellent employer benefits. Apply in person only, Monday-Friday, Personnel Dept., Simpsons-Sears, Victoria.

CONTROLS
Pacific Controls Ltd. will consider applications for the position of Branch Manager in their Victoria office. The man we are looking for will have at least 5 years experience in the controls field and will be familiar with industrial as well as residential controls. Please apply in writing only to Pacific Controls Ltd., 2015 Columbia St., Vancouver 10.

LIFE INSURANCE SALESMAN required immediately. No previous experience necessary. Must be bondable, excellent salary plus commission and fringe benefits. For appointment please call 388-6681.

ELECTRONIC TECHNICIANS
Marine electronic technicians required lower mainland area. Must be experienced in radar and marine installation work. Experience and salary expected to Victoria Press, Box 157.

VICTORIA TRAVEL AGENCY requires an experienced travel agent. Must be familiar with all facets of the travel industry. Typing essential. Apply in own handwriting, stating references and experience to Victoria Press, Box 159.

BARTENDER FOR CANTEEN. Steady employment for honest dependable man with pleasing personality. Reply to Victoria Press, Box 143.

PERSON WITH OWN VEHICLE, station wagon or, larger for grocery deliveries. Apply 230 Cook.

EXPERIENCED CARPET AND upholstery cleaner. Apply 386-8215

EXPERIENCED WINDOW cleaner. Top wages 386-8215.

25 MALE OR FEMALE HELP WANTED

ADVERTISEMENTS IN THIS CLASSIFICATION MUST COMPLY WITH THE BRITISH COLUMBIA HUMAN RIGHTS ACT SEE COLUMN 1

REALTORS
Would you be interested?
SUPPOSE
I could show you how to increase your listings!
SUPPOSE
I could show you how to increase your sales!
SUPPOSE
We have coffee and make "SUPPOSE" happen!!!
See Eric SAFFER today
Personnel Manager
Jack Mears Oak Bay Realty Ltd.
Telephone NOW 598-3321

REAL ESTATE SCHOOL
NEXT CLASS COMMENCES MONDAY, AUG. 9
ENROLL TODAY
LADIES AND GENTLEMEN
Let me teach and show you how you can earn executive income (commission plus bonus). Selling beautiful residential properties. Just for fun call me now — you may be pleasantly surprised how easy Real Estate can be with the right teacher. Dial 598-3321, ask for Eric Saffer, Personnel Manager Jack Mears, Oak Bay Realty Ltd.

SCHOOL DISTRICT No. 62 (SOOKE)
CLERICAL VACANCIES
A limited number of vacancies in the clerical field will be in existence as at September 1, 1971.
Applications from interested persons should be addressed to:
Secretary-Treasurer,
School District No. 62 (Sooke),
6427 Sooke Road,
Victoria, B.C.

THINKING REAL ESTATE?
Now is the time to act, we will sponsor and train applicants for the next Real Estate Pre-Licensing course. For particulars and confidential interview please call Frank Marshall, 386-8457
Empress Realty Ltd.
2020 Douglas St. 386-8457

CLERK-TYPIST
Intermediate position in Trust department of major Trust company for experienced person, preferably with knowledge of income tax. Full range of company benefits with interesting salary. Victoria Press, Box 139.

EXPERIENCED TELEX OPERAtor for two weeks relief work starting August 13th. Hours 7 a.m. to 3 p.m. Apply Mr. Hudson, Annett Mackay Ltd., 623 Yates Street, phone 388-6401.

SALES AND DELIVERY, 4 hours daily serving fuller customers, $1.75 per hour plus bonus plus holiday pay. 383-6693, 4-6 p.m.

NEEDED, 2 KENNEL HELPERS, and a man for maintenance work, preferably live-in. Good Shepherd Shelter, Mill Bay.

EXPERIENCED SHORT-ORDER cook. Melrose Restaurant, 622 Yates.

26 FEMALE HELP WANTED

SIMPSONS-SEARS
REQUIRES
CASHIER-SECRETARY
Applicants should be familiar with cash, office procedure, able to use adding machine with speed, and be proficient in shorthand and typing. A full time position with full company benefits. Apply in person to Personnel Department Monday to Friday.

TELLER
Victoria Provincial Government Employees Credit Union
Requires intelligent lady as teller and keen typist and for other general office duties. Must be able to type and operate adding machine efficiently. Some finance company or bank experience is desirable, but we are prepared to train. Good salary with room for advancement. Phone Mr. Devries for appointment at 382-5165, 10-5:30.

SEMI-PARALYZED ELDERLY lady (Oak Bay apartment, near beach), requires capable woman to relieve her companion-housekeeper. Approximately 2 days (3-4 hours each) plus one full day. REFERENCES AVAILABLE. 384-8791 after 5 p.m.

IMMEDIATE EMPLOYMENT FOR lady to live in as companion housekeeper for widow. Duties are light. Applicant should be personable, enjoy people, have drivers license and be willing to travel. Starting salary $130 and all found. Please give references. Victoria Press, Box 111.

AVON CALLING
FUN! MONEY! PRIZES! Can all be yours for selling Avon cosmetics in your own area. It's the easiest, friendliest way to get more out of life. Call now, before vacancies are filled. Mrs. Burkinshaw, 384-7345.

NATIONAL INVESTMENT house requires intelligent secretary. Work includes teletype and general administrative duties. Previous experience in investment industry an asset. Salary commensurate with experience. Apply with references and telephone number to Victoria Press Box 145.

FULL-TIME PAY, PRIZES AND awards, etc., for part-time work. Choose your own hours. If you are 18 or over there are openings for manager and salesladies. Kit is supplied free. No investing or collecting. Phone Monday-Friday, 478-4769.

CLERK TYPIST MINIMUM 5 years general office experience. Accurate fast typing essential. To start at once. Reply by letter only giving age, marital status, experience etc. to Island Farms Dairy, Post Office Box 38, Victoria.

LADY WANTED 4 HOURS ON Monday and Friday, $1.75 hour to clean modern bungalow. Mt. Tolmie area. Please do not phone unless you want steady work and are interested in what you are doing. 477-4280 evenings.

SECRETARY FOR MEDICAL specialists office. Please write to Victoria Press, Box 137, stating education, experience skills, age, marital status, telephone number, salary.

CHEERFUL, EFFICIENT COOK needed for small guest house, Rockland area. This is a full-time, permanent position. For interview 385-7031, 10 a.m.-1 p.m. or 477-6040 after 4 p.m.

WANTED: WELL EXPERIenced sales girl, full time job. Top wages for qualified person. Saturday and Sunday off. No phone calls, apply in person 2-4 p.m., 1021 Pandora.

REAL ESTATE FIRM REQUIRES services of clerk-typist. Please reply Victoria Press, Box 153, stating age, experience and salary expected.

FULL TIME AND PART TIME wife sales clerks. Experienced with miss essential. Wages plus commissions. Apply Woolco Phonmal Department, 2:30-3:30 weekdays.

PART-TIME JOB OPPORTUNITY for well-groomed and responsible married women. Send applications to Vic Cot, care of Harvey Besell, No. 100-609 Broughton Street.

WANTED: full time mature sitter in Oak Bay area, to come in 384-3941, after 6 p.m. weekdays, anytime Saturday or Sunday.

R.N. FOR ST. MARY'S PRIORY full time beginning Sept. 1. RNABC Contract 478-6312, Mon.-Fri. 9-5

WANTED: EXPERIENCED waitress. Apply in person only, Brand's Restaurants Ltd., 1009 Government.

BANK REQUIRES TELLER OR typist, experienced preferred, but not essential. Phone Mr. Howell, 477-1838.

CONGENIAL HANDCRAFT sales position. Warm personality, attractive personality, cash register experience. 383-1934

WOMAN WANTED WHO IS CAPable of doing repairs and alterations on leather garments 592-6090.

GRILL COOK EXPERIENCE 7 a.m.-1:30 p.m. Monday-Friday. Call in person, Drake Coffee Shop, Johnson and Wharf St.

LOCAL MEAT MARKET REquires counter girl, full-time and part-time. Please apply Victoria Press, Box 146.

EXPERIENCED DISHWASHER. Morning shift. Apply Scott Restaurant, 650 Yates. 382-1289.

PART TIME PLAY, FULL TIME pay. No investment. Your hours. 382-0915 or 386-7925 or 386-6814.

NURSES AIDE IN REST HOME, 4 p.m.-12 midnight. Only mature lady. 385-9821.

LIVE-IN HOUSEKEEPER FOR arthritic lady in country home. Brentwood area. 652-2920.

EXPERIENCED COOK IN Duncan, 52 an hour. Phone 746-4761 or Sidney 656-4918.

PLAIN COOK FOR 8 PERSONS. Near Beacon Hill Park. Sunday noon and Monday. 385-4632.

EXPERIENCED PART TIME waitress required. Royal Oak Restaurant.

EXPERIENCED BURROUGHS Bookkeeping Machine operator. Esquimalt area. 382-5515.

29 SITUATIONS WANTED MALE

FULLY EXPERIENCED APARTment Building Superintendent would like position in small or medium size apartment building. Can assume full responsibility. Fully experienced Rental Agent, Accountant and Manager. Can supply excellent references. Phone 416 (Toronto) 767-3858 or write H. E. Jamieson, 608 Church Street, Toronto 5, Ontario.

30 SITUATIONS WANTED FEMALE

HAZEL TYBE COMPANION, EXcellent cook, widow 50, desires position mature family, couple or widower. References Victoria Press, Box 144.

GOOD HOUSE CLEANERS, REliable and trustworthy. Welfare Mothers' Cleaning Association. Phone 382-2034 or 386-9846, Monday-Friday.

WIDOW, SCOTTISH, DESIRES position housekeeper, elderly lady or very young child preferred. Live out. Excellent references. Reply Victoria Press, Box 149.

WILL BABYSIT TODDLERS, MY home, Lampson-Colville area. 383-5264.

HOUSEKEEPING AND BABYSITting, Gordon Head area. Phone 477-3025.

LOVING CHILD CARE, MY home, Langford. 478-5254.

31 SITUATIONS WANTED MALE OR FEMALE

EXPERIENCED MIDDLE-AGED man and wife team for permanent position to manage motel or apartment, can supply references. Available on one-month notice. Victoria Press, Box 134.

SEMI-RETIRED ACTIVE couple would like to manage apartment complex — related experience. Excellent references 384-1069.

EXPERIENCED COUPLE, COOK-housekeeper, sewing, maintenance, repairs, and renovations. Daily, weekly or relief basis. 384-1403.

33 BANDS, MUSICIANS AND ORCHESTRAS

WEDDINGS, — STEREO TAPE music specialist. J. G. A. 478-2468.

36 BUSINESS SERVICES AND DIRECTORY

Books

ARE YOU A BOOK LOVER? There are some real treasures on our bookshelves, come and see. Good Shepherd Shelter Foundation, Trans-Canada Hwy., Mill Bay. Office Building.

POOR RICHARD'S USED BOOKS Bought — Sold — Exchanged 923 Fort. 384-4411, 106 W. Burnside

Carpenters

RENOVATIONS, EASY PRICES. Papering, additions, interior decorating, rumpus rooms, sun decks. 477-8343 mornings and after 5.

CARPENTER
for sundecks, sliding doors, steps, additions or rumpus rooms.
Free estimates
Seakrest Industries
383-5205

MERRY XMAS? IT COULD BE with extra living space. Prices approx. Rumpus Rm. $500. Bedrm., $550. Addition $1500. Sundeck $475. Howard, 384-0039, 383-2943.

RENOVATIONS, SUNDECKS, carports, stairs, fences, cabinets and finish work. Free estimates. $4 hourly or contract. 384-9758, after 2 p.m.

GENERAL REPAIRS, ALTERAtions, additions. Fast, courteous service. Free estimates.
W. EARL EBY
385-0040

QUALITY WORK AT REASONable rates. Additions, renovations. Estimates, plans. Glover, 656-3745.

RENOVATIONS AND REPAIRS. (Kitchen cupboards.) By hour or contract. 478-6267.

TIRED OF INFLATION? ALL carpentry work. Jim, 386-6466 or 382-7865.

HOUSE FRAMING
G. C. Luney, 477-2470 after 6

SMALL JOBS MY SPECIALTY
Howie 478-4705

Carpets and Linoleum

For immediate in-home service for samples and estimates of carpets, linoleum or tile call Bob Carrie, 382-5111. No obligation.
Stanford Furniture Co.
737 Yates Street

WAREHOUSE PRICES
Carpets, linoleum, and ceramics. Immediate installation on carpets sold from warehouse. Don't wait for your flooring, call us now. Mandel Interiors Ltd., 3995 Quadra. 479-7112

PARKER JOHNSTON LTD.
1314 Broad Street 382-9181

Catering

FOR THE BEST IN BANQUET and weddings, let us prepare a plate for you. Alcove Caterers. 385-3595, 382-1025.

Cement

DE GENDT BIRKET — Cement contracting, diamond saw cutting, industrial and commercial. Free estimates. 368-6960, 385-5020.

BENITO BROS. SPECIALISTS. Cement finishings. Chimneys, fireplaces, rock walls and rock house facings. 386-0049, 385-7886.

384-8306 Frank Politano 383-3495
DRAINS — CEMENT — SEWERS

36 BUSINESS SERVICES AND DIRECTORY

Cleanup Service

$5 AND UP
Two young responsible men have large truck. Basement, attics, Composts, etc. Tree removal, very reasonable. Butch, 386-7316.

FRUSTRATED!!
Sick of trying to make your way through your attic, basement, garage, backyard? Don't wait for your husband's energy spurt. Call us now for fast removal. 384-0912.

BACKYARD AND BASEMENT clean-up and hauling, lawn mowing. Free estimates. Reasonable. 368-4678.

FREE ESTIMATES
Hauling. Clean up yards, basements and repair work. Walter Hanson, 386-9618 anytime.

TRUCKING, BASEMENTS cleaned, compost, reasonable. 384-1755.

Contractors

CUBBON'S HOME IMPROVEMENT SERVICE
Improve your home now, by making additions, rebuilding, remodelling, renovating. We offer a complete Home Improvement Service. A new patio or sundeck could be yours in time for summer enjoyment. Have the family rec. room completed, the kitchen remodelled, or any part of the house rebuilt or enlarged. Add a carport or garage, a porch or give your house a complete new appearance. We have the experts available to make alterations that blend perfectly with your present home.
Counsel

Weather
Mostly Sunny, Warm
See Details Page 10

Victoria Daily Times

88th Year, No. 49 ★★ VICTORIA, B.C., FRIDAY, AUGUST 6, 1971

TODAY'S NEWS TODAY
Classified 386-2121
Telephone 382-3131
10 CENTS DAILY
20 CENTS SATURDAY

PENTATHLON MEDALLISTS in the Pan American Games in Colombia are Canadians Debbie Van Kiekebelt, left, of Toronto, and Victoria's Penny May. The girls, who finished 1-2, stand on the winners' platform after receiving their gold and silver medals. See story Page 12. (AP Wirephoto)

1,000 MORE SOLDIERS ORDERED

Belfast Troops Gunned

BELFAST, Northern Ireland (UPI) — A gunman machine-gunned a British army post from the top of a hijacked double-decker bus today and troops returned fire. Shoppers scattered for cover in the Springfield Road area of Belfast, an army spokesman said.

The gunman fired two bursts of automatic fire which struck a wall at a house occupied by British paratroopers and a nearby house as the bus the army said had been hijacked drove past slowly, the spokesman said.

The bullets caused no casualties either at the house held by the troops or at the nearby building, the spokesman said.

Soldiers fired four shots in return, but missed the gunman, the spokesman said.

Earlier, a gunman in a passing car fired six shots at a British army truck patrol in the Roman Catholic Ardoyne area of Belfast. A second military patrol came under fire on a road leading into the Northern Ireland capital, army spokesmen said.

The incident came only hours after a British government spokesman in London said about 1,000 additional troops are to be sent to Northern Ireland in time for next Thursday's Londonderry Apprentice Boys' march.

In Londonderry, three five-pound charges of explosives tied together were thrown at the Rosemount police station, the spokesman said. The bomb failed to go off because the fuses caught on a barbed wire and were pulled out.

The Belfast shooting occurred at the intersection of Butler and Fairfield Streets, the spokesman said. Fire was not returned by the patrol. Later a crowd gathered at the intersection claiming fire had been returned and protesting.

News of the troop reinforcements came after word leaked out of a two-hour meeting at No. 10 Downing Street between Prime Minister Heath and Northern Ireland Premier Brian Faulkner. Joining them was the army commander in the province, Lt.-Gen. Sir Harry Tuzo. They later returned to Belfast.

The extra troops will bring the number of soldiers in Northern Ireland to about 11,000. There have been more than 12,000 in the province on previous occasions.

It was the march by the Apprentice Boys of Londonderry, a Protestant group, in 1969 which touched off fighting between the majority Protestants and minority Catholics and led to the stationing of the troops in Northern Ireland.

Estate Tax Pullout Delay Urged

Manitoba Premier Ed Schreyer said today the premiers' conference will ask the federal government to delay getting out of the estate tax field.

Schreyer said the request will be made in an effort to give provinces that want to enter the field enough time to set up their own administrative machinery.

The federal government plans to get out of estate taxes Jan. 1, 1972 when its proposed capital gains tax comes into effect.

On Thursday Premier Bennett rejected the idea that the federal government should get out of the shared-cost programs in the health and welfare field.

Bennett was one of a number of premiers to speak on the issue during the conference being held behind closed doors in the legislative chamber.

Following the afternoon session Thursday, Bennett told reporters that British Columbia believes in co-operative federalism through shared-cost programs such as those for medicare and hospital insurance.

MAIN CONCERN

Rising costs are the main concern, he said, indicating disagreement with Alberta Premier Harry Strom's view that Ottawa should turn over the programs to the provinces along with funds to cover the cost.

Ottawa currently pays half the costs on a national average basis.

Nova Scotia Premier Gerald Regan said there was a fairly general view among the premiers that Ottawa should continue to share in such programs.

The federal government has indicated it would like to change the basis for computing Ottawa's share of rising medicare costs after the expiry of the current medicare agreement in 1973.

QUOTA SYSTEM

In other business the conference, as predicted earlier by Strom, reached agreement on an informal system of quotas that could end the "chicken and-egg" war between several provinces.

NEWS BRIEFS

Typhoon Weaker

TOKYO (AP) — Typhoon Olive weakened and moved north over the Sea of Japan today after killing at least 63 persons in western Japan and eastern Korea and driving more than 20,000 boy scouts from the world jamboree camp on the western slope of Mount Fuji. All the scouts — including five from Victoria — were reported safe.

To Meet Heath

OTTAWA (CP) — Prime Minister Trudeau will meet British Prime Minister Edward Heath Sept. 6 in Britain, it was announced today.

Hatch Falls Off

PARIS — (AP) — A Trans World Airlines jumbo jet flying to New York from Rome made an unscheduled landing at Orly Airport here today after a hatch fell off, releasing one of the emergency escape chutes.

To Visit Cuba

WASHINGTON (UPI) — A U.S. volleyball team has received permission from the U.S. state department to visit Cuba next week. The team, made up of 12 men, would be the largest U.S. sports delegation to visit the island since the United States and Cuba broke relations in 1961.

CIA Spies Stopped Going Into China

WASHINGTON (WP) — The Nixon administration has ordered a halt to the dispatching of special CIA-supported teams of Laotian tribesmen into China on reconnaissance patrols from bases in northern Laos, according to well-informed diplomatic sources.

These patrols — which sometimes range 200 miles inside China's Yunnan province on road-watching, telephone-tapping missions — have been going on for a number of years and their existence was known to the Peking regime.

Nevertheless, in a recent action designed to avoid any possible incident that could sour U.S. relations with Peking before President Nixon's forthcoming trip to the mainland, the forays now have been halted, according to official sources here.

VALUE DOWN

Some sources also suggest that the intelligence value of these operations may also have decreased somewhat.

Although no Americans go on these patrols, the Laotian hill tribesmen that do carry them out are recruited, trained and equipped by the CIA, and the staging area for the patrols is a CIA outpost in northern Laos.

The Laotians are native to the region and the intelligence-gathering operation took advantage of the normal movements back and forth across the border of these hill people.

While the White House, CIA and the U.S. embassy in Vientiane, Laos, have never commented on or confirmed these activities — which reportedly date back to the Johnson administration — the patrols have been mentioned in numerous press reports by U.S. correspondents in Laos.

RAIDS

As recently as June 7, Arnold Abrams of the Philadelphia Sunday Bulletin reported the raids were still being carried out despite the onset of ping-pong diplomacy.

The order to stop these patrols, according to informed sources, came very recently. Presidential aide Henry Kissinger's secret trip to Peking was made July 9 to 11.

JAPAN'S PM ATTACKED AT MEMORIAL SERVICE

HIROSHIMA (Reuter)—Left-wing demonstrators tried to attack Premier Eisaku Sato of Japan today to protest his attendance at the Hiroshima atom bomb memorial service.

Bodyguards dragged away several protesters who tried to rush Sato during the service for victims of the U.S. atom bomb attack 26 years ago, which killed 70,000 persons.

Other radicals hurled fireworks and fought police near the Peace Park where the service was held.

Police said 82 demonstrators were arrested in sporadic fighting, including 59 in or near the Peace Park.

The protesters were objecting to Japan's close ties with the U.S. and government policies on possession of nuclear weapons.

Apollo to Record Solar Eclipse

HOUSTON (AP) — The Apollo 15 moon explorers, streaking home for a splashdown Saturday in the Pacific Ocean, have ringside seats at a space spectacular today.

As the earth exerts more and more of a pull on their spaceship Endeavour, David R. Scott, James B. Irwin and Alfred M. Worden will view and attempt to photograph a phenomenon which can be seen only by space crews: an eclipse of the sun by the earth.

Only twice before have spacemen been in a position to see the earth slide across the face of the sun. The Apollo 12 crew and an earlier Gemini flight were also in the right place at the right time.

The three astronauts also plan an hour-long news conference today with reporters covering the mission and another experiment seeking information on mysterious cosmic lights which all Apollo crews have reported.

During the hour-long news conference from deep space, the astronauts will give reporters personal observations about their 12-day flight, which ends Saturday with splashdown at 4:46 p.m. EDT north of Hawaii.

Mission control will relay questions to the Apollo 15 crew. The session will be televised to the Manned Spacecraft Centre but will not be carried by the television networks.

SOLO SAILOR HUMBLED BY VOYAGE

HAMBLE, England (AP)—Yachtsman Chay Blyth sailed home today to a royal reception and said his 10 months alone at sea had made him a "just a little bit less selfish, a little bit humbler, and a little bit more appreciative."

The 31-year-old ex-paratrooper became the first man to sail solo non-stop the "wrong way" around the world, from east to west against prevailing winds and currents.

As Blyth's 59-foot ketch British Steel was escorted into Hamble harbor, near Southampton, thunderous cheers came from 5,000 well wishers, including Prince Philip, Prince Charles and Princess Anne.

Also on hand were yachtsmen, Sir Francis Chichester and Robin Knox-Johnson.

NIXON CRACKS WHIP

U.S. POLLUTION TAX?

WASHINGTON (UPI) — The Nixon administration called today for effluent charges on polluters—a form of pollution tax—as an "automatic enforcer" of laws against despoiling the air, water and land of the United States.

In its second annual report to Congress, the White House council on environmental quality, adding up the cost for the first time of cleaning up the environment, put the price tag over the next six years at roughly $105 billion.

That would be an average $525 for every man, woman and child.

The ultimate cost will be even higher if the job is not undertaken, the council said, explaining that the public would pay for the cleanup in a variety of ways—such as higher prices, fewer goods and higher taxes.

The council proposed coupling strict enforcement of tougher anti-pollution laws with effluent charges—a system under which a factory would pay for its waste discharges much like it pays for gas and electricity. The less it pollutes, the less it would pay.

The council said that through court appeals and other legal steps, polluters now can delay abatement "sometimes for several years or even a decade or more."

"Pollution charges," it said, "would create a positive incentive to accelerate abatement efforts and discourage delay . . . In a sense, a pollution charge is a 24-hour automatic enforcer."

Engineers Attack Nuclear Program

TORONTO (CP) — A confidential report to Ontario Hydro by three of its engineers condemns Hydro's nuclear power program as recklessly rapid and inferior to the programs of other Western nations.

The 90-page first draft of the report, commissioned early this year, is a searing criticism of Hydro's choice of a nuclear reactor system to serve the province.

The contents of the report were published today by The Star.

"The approach in Canada appears to have been relatively more rapid, much less orderly, less conservative with larger risks assumed," than American nuclear programs, the report says.

But George Gathercole, Hydro chairman, said Thursday the report is "premature and not a complete analysis whatsoever."

"The three gentlemen authors of the report are capable enough and they wanted their report to be provocative and attention-getting."

DATA INCOMPLETE

He said a good deal of the data in the report was already published and available and much which was available was not included in the report.

The report was compiled by an internal group which one official described as a "think tank." The engineers involved are Robert J. Athison, J. A. Sovka and R. A. James with Mr. James later being replaced by another engineer, H. S. Irvine.

Fire Fight Lost

Times News Services

Firefighters in northern British Columbia and the Northwest Territories have given up hope of containing blazes which have already razed almost a million acres of timber.

Officials, in giving up the fight, indicated nature and time will be depended upon to contain the fires which have claimed 620,000 acres in the N.W.T., 310,000 acres in B.C. and thousands of acres in Alberta.

A fire which has burned out of control to less than five miles of Donald Station, near Golden, in the past two weeks slowed somewhat overnight as a result of calm air.

SOME FLEE

Some of the 140 residents of Donald Station fled their homes Thursday, and the remainder are on a two-hour evacuation alert, suitcases and valuables packed.

During the past few days two dozen bulldozers have been used to slash fire roads around the town as a defence against the 26,000-acre blaze.

George McKinnon, an area forest ranger, said much of the danger has now passed and crews are in a good position to contain the fire.

Fires in the N.W.T. cut power and telephone service and highway travel to several northern centres.

Lack of rain and temperatures in the 80s and 90s were said to have been aiding the fires. Drought conditions have persisted for three years in the N.W.T.

The biggest fire in B.C., a 250,000-acre blaze 135 miles north of Fort Nelson in the northern part of the province, continued to spread through barren scrub pine. Fire lines were under construction on its south and west sides to protect more valuable timber.

$5 Million Mill Blaze

A fire caused an estimated $5 million damage and destroyed the Douglas Plywood Ltd. mill on Annacis Island in Delta municipality Thursday. The mill (below) employed 330 workers who were laid off immediately and indefinitely as a result of the blaze, which is believed to have started in a veneer dryer. The 120 employees on duty fled to safety.

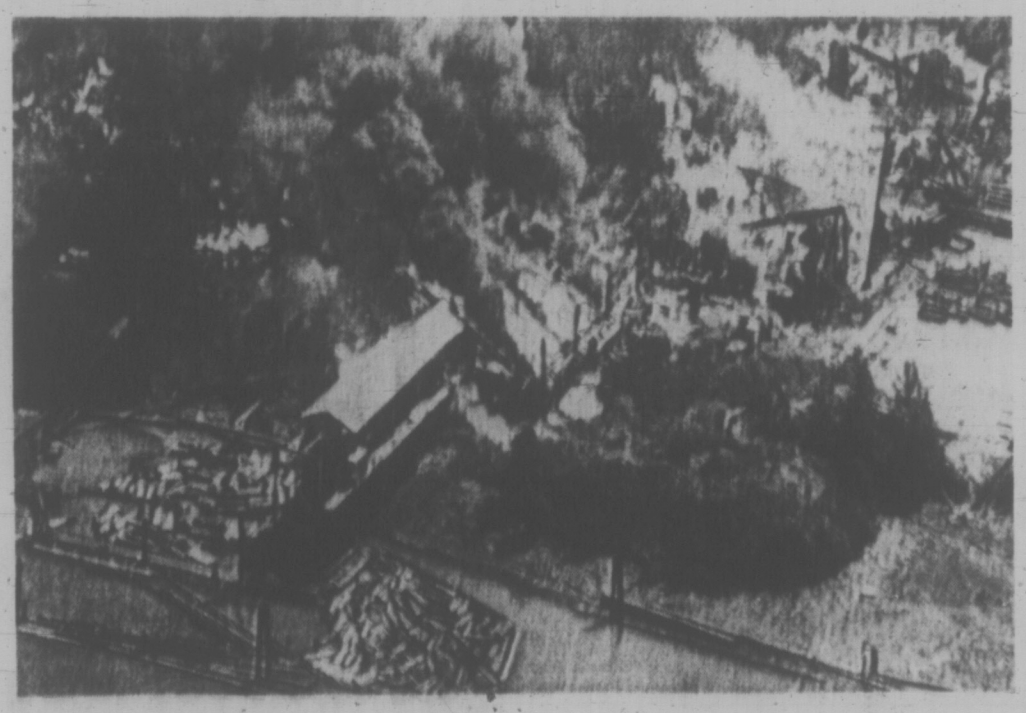

Bank Robbers Run to Wilds

SEWARD, Alaska (Reuter) — The search for a gang of bandits who staged Alaska's largest bank robbery and then "disappeared" into the wilds was continuing today.

Three men, armed with two shotguns and an automatic pistol, escaped by car Wednesday after robbing the local branch of the First National Bank of Anchorage, the only bank in the town, of between $150,000 and $175,000.

The only on duty policeman in the community of 2,200 persons gave chase, but lost the robbers on a dirt road leading to Lowell Canyon.

INDEX

	Page
Births, Deaths	25
Classified	25-31
Comics	31
Duncan, Cowichan	11
Entertainment	21-25
Family Section	18-20
Finance	7-9
Prairie News	10
Sports	12-15
TV, Radio	26

PARTY FORMING?

OTTAWA (CP) — Action Canada, Paul Hellyer's movement "to bring ordinary people into the mainstream of government," is organizing a national convention to be held here, possibly in late September, and among other things the membership will decide whether Action Canada should become a political party. Supporters are almost unanimous in predicting that it will.

Hellyer, a former Liberal cabinet minister and a party leadership candidate in 1968, announced the formation of the movement last May. At Action Canada's headquarters here, workers say membership applications are still "pouring in," but that there are no up-to-date figures available.

TRUDEAUS SAIL INTO CORNER BROOK

CORNER BROOK, Nfld. (CP) — Prime Minister Trudeau and his wife sailed into port under sunny skies today to begin a two-hour visit to this west coast Newfoundland city.

They were taken by motorcade through the streets to the Margaret Bowater Park for a picnic with local officials.

The prime minister and Mrs. Trudeau were scheduled to leave during the afternoon by helicopter for Port aux Basques on the southwestern tip of the island.

DENNIS THE MENACE

"YOU SOUND JUST LIKE MY DAD WHEN HE'S CHANGIN' A TIRE!"

THREE WHIZ KIDS OF OZ JAILED

LONDON (Reuter) — The jailing of three underground magazine editors on obscenity charges by a High Court judge has provoked a storm of reaction throughout Britain.

Politicians, pop stars, newspapers and civil liberties groups have protested against the sentences imposed Thursday on Australian Richard Neville, James Anderson, and Felix Dennis by Justice Michael Argiye.

Neville was jailed for 15 months and recommended for deportation, Anderson jailed for one year, and Dennis for nine months. All are appealing.

Hippies and supporters of the magazine Oz danced around an effigy of the judge, which was burned. Several were arrested in Scuffles with the police.

As the row continues, the members of the new editorial board for Oz promised that the next issue will be a bombshell.

"This time they will need the sedition law, not just the obscenity laws, to bust us," said one.

Eleven members of Parliament, including three former Labor cabinet ministers, have introduced a Commons motion expressing shock at the severity of the sentences.

60 COUNTRIES

Story to Be Told On Saving Salmon

The story of how Greater Victoria residents rallied to save the 1970 salmon run in Goldstream will be told in 60 countries.

The saga of how thousands of adults and children saved water and pressured governments to take action will be printed in textbooks issued by the Biological Sciences Curriculum Study at the University of Colorado and sent to 60 countries.

The BSCS has been granted $958,000 to develop biology material for trainable mentally handicapped students of junior high school age. One of the objects of the project is to stress the need for water conservation as a resource.

CENTRE STAGE

The Victoria community fight for the Goldstream salmon run will be the centre of the project.

Dr. Donald Daugs of the University of Victoria is in Colorado to take part in the planning of the materials and is representing Canada on the program which is titled Me and My Environment.

This is the second such grant received by the BSCS The first resulted in materials for 11 to 13-year-old students, based on the theme Me Now. Daugs also took an active part in this project.

Kurt Horn, of Maple Bay, president of the Duncan SPEC and provincial vice-president, said today that Victoria can be justly proud of the world-wide recognition it will receive.

Welcoming the news as "just terrific," Horn said it was the answer to a dream he had last October when conditions were critical at Goldstream.

"It is amazing what people can do when they get together," he said.

Telegraph Service Will Be Better: Mayor

The planned closure of the Duncan and Port Alberni telegraph offices should mean better service, North Cowichan Mayor Gerry Smith said day.

"If Canadian Pacific puts in a 24-hour service all we have to do is phone. We don't even have to leave the house," he said.

This would be "a better deal than we have right now," he added.

A spokesman for Canadian Pacific said from Vancouver that the CN-CP telegraph offices will be closed Oct. 15 and service after that will be via collect telephone calls to a Nanaimo number which will be advertised.

He said two persons will be laid off and a third will move to Victoria.

Reason for the closure of the offices was that commercial revenues are "minimal," he said.

The telephone service via Nanaimo will be all-day and all-night, the spokesman said.

Ald. G. A. Kerr of Duncan described the move as a "real disservice. Now the population of about 40,000 will have to fiddle around with Nanaimo and Victoria which will cost more and mean less service.

"CP is always advertising on television and in the newspapers that they want to bring better service to citizens of Canada. As far as I am concerned this is just one more of their aggressive backward steps."

AFTER LOFFMARK TALKS

Doctors Holding Meeting

After a day of talks with Health Minister Ralph Loffmark, B.C. doctors' representatives are meeting in Vancouver today and Saturday over new government controls opposed by the medical profession.

"We are in the midst of discussions so that means no comment at the moment," Dr. W. J. Corbett, president of the B.C. Medical Association, said today.

Discussions are being held by the association's board of directors. Saturday the council of the B.C. College of Physicians and Surgeons meets, also in Vancouver.

HIGH COSTS

Topics will be two recent cabinet orders, one establishing a new licencing system for medical laboratories and the other giving Loffmark jurisdiction over granting doctors hospital privileges.

Doctors have strenuously opposed both moves, claiming political interference in the practice of medicine among other things.

The government has said it needs tighter control over diagnostic facilities to meet climbing costs. Loffmark has said his new powers will be used to ensure a more even distribution of doctors throughout the province.

Thursday's talks followed word from Premier Bennett that the government was prepared to discuss "improvements" in the cabinet orders with doctors.

The meeting with Loffmark involved discussion of the order giving him control on hospital privileges previously held only by hospital boards.

Yet to come is a meeting between doctors and provincial secretary Wesley Black on the new licencing regulations.

OLD SLOTTER MACHINE BLUE WITH B.C. PRIDE

The machine shop at Yarrows Ltd. has had its own centennial celebration.

An old slotter machine is decked out with a blue centennial paint job and adorned with a B.C. Centennial 1871-1971 decal. Stamped on it in large letters is "Patented March 14, 1871."

Made by Putnam Machine Co. of Fitchburg, Mass., the veteran machine is still in operation.

One of its most recent jobs was the machining of clutch discs for a wheel drive gearbox on the ferry Princess of Vancouver.

Sands
Your Community
Funeral Chapels
Dedicated to Service
Victoria
388-5155 388-5156
383-7511
Sidney
656-2932
Colwood
478-3821
Nanaimo
753-2082

TIMES HANDICAP

By BILL WALKER

SANDOWN PARK, SIDNEY, B.C.

(Fifth Day)

POST TIME 1 P.M. SATURDAY, AUGUST 7

Weather clear. Track fast.

FIRST RACE 350 YARDS

Claiming. Quarter Horses. Three-year-olds and up. $500.

Auburn Judge (Crystal)	120	Must beat him for all of it	(2)
Okie Mio (Sampson)	124	Raced well last year; could pop up	(3)
Good Hope (Gray)	119	Belongs with leaders, has rail	(1)
Lori Bay (Costa)	120	Company may prove a trifle rough	(6)
War Marbel II (Clark)	119	Perhaps later; much to do here	(7)
Leocitan (Campbell)	119	Another who appears to need easier	(5)
Bearback (Gibson)	120	Gets free fun from outside; careful	(8)
Also eligible:			
Nicola (Palmer)	120	Rider certainly will help here	(9)
Big Punch (no boy)	124	Will need it if gets to run	(10)
Twenty Reed (Hall)	119	Will have to draw in; task tough	(11)
Frisky Rocket (Crystal)	119	Has promise; may be worth look	(12)

SECOND RACE 6 FURLONGS

Maiden. Claiming. Thoroughbreds. Two-year-olds. $500.

Sidney Boy (Ventrella)	115	Could get picture taken this time	(4)
Yorkshire Man (no boy)	115	Can do better; tough on front end	(4)
Mr. Slick (Sam)	115	Should be here or hereabouts	(5)
Kusser Win (Costa)	120	Rail may be an asset; might share	(1)
Del's Tiger (no boy)	115	Not too much to do against these	(2)
Morva Lee (Milne)	110	May be too low; worth second peek	(3)
Varsity Blue (no boy)	115	Meets much on inside; post hurts	(7)

THIRD RACE 440 YARDS

Allowance. Quarter Horses. Three-year-olds and up. Wakeman & Trimble Purse. $700.

Rockin' Beth (Palmer)	120	Just missed last time; sharp horse	(4)
Leo's Lucky Bar (Costa)	119	Capable of giving top one real test	(6)
Ricky Mine (Crystal)	124	Another one with good credentials	(5)
Rapid Nibbs (Hall)	124	Even for his nibbs, these are rough	(7)
Villa Ridge (Furlong)	119	Must show improvement to threaten	(1)
Go Danucer (Sampson)	121	Boy up gets his share of winners	(2)
Rainier Pep (Beers)	119	Not likely; may do later	(3)
Leo Russ (Gray)	124	On outside; not entirely out of it	(8)

FOURTH RACE 7 FURLONGS

Claiming. Thoroughbreds. Three-year-olds and up. $500.

Trusteen (Campbell)	112	Should be coming up to best now	(5)
Arctic Man (no boy)	120	Why not? Chore not that difficult	(6)
Apple Lad (Sampson)	120	Got shut off in last; will charge	(3)
Gail's Best (Palmer)	115	Beware. This combo may surprise	(8)
Bubblegummer (Costa)	110	This distance may suit; check form	(4)
Hokay's Wonder (Whitley)	115	Alway's tries hard, but often short	(1)
Johnny Mac (Gray)	111	Getting plenty of chances too	(2)
Victorino (Taformanivk)	120	Little to beat; may need easier	(7)

FIFTH RACE 440 YARDS

Allowance. Quarter Horses. Three-year-olds and up. Second division. Wakeman & Trimble Purse. $700.

Burdick Moon (Palmer)	124	From flagfall to finish; one to beat	(5)
Razbend (Sampson)	124	Edged in last; can show better	(3)
Don Bar's Image (Gray)	120	Done everything asked so far	(4)
Lightning Kip (Crystal)	124	Leaders had better not falter	(7)
Old Homestead (Furlong)	120	Figures about in the middle	(1)
Charger Jinx (Clark)	117	Party is rough; needs top effort	(2)
Fanny Breeze (no boy)	124	May feel some breeze too	(6)
Bull Flight (Gibson)	124	Jockey rates with top ones	(8)

SIXTH RACE 6 FURLONGS

Claiming. Thoroughbreds. Three-year-olds and up. $500.

Danmar (Campbell)	112	In fight, could come right back	(1)
Black Topsy (Furlong)	117	Would be no surprise if won again	(5)
Birdy Jay (Sampson)	117	Have a care; chance at a price	(4)
Idle Way (Sam)	115	Surprises sometimes happen	(2)
The Greeter (Brown)	120	Here's another that needs help	(3)
Effel Kimmy (Costa)	112	Gets in light enough; must charge	(6)
Warrior Grandson (Palmer)	115	Once thought of highly; disappoints	(7)

SEVENTH RACE 6½ FURLONGS

Special match race.

Friskey's Charm (no boy)	116	Can dangle on the front end	(1)
Weeks Supply (Furlong)	116	No slouch either in speed duel	(2)

EIGHTH RACE 350 YARDS

Canadian Quarter Horse Futurity. For two-year-olds. $5,217.

Miss Montana Moon (Palmer)	128	Disregard last; strictly one to beat	(1)
Lightning Bar Ed (Gray)	126	Can scamper; best time in trial	(3)
Moon Spur (Crystal)	130	Top one last time; could repeat	(7)
Twenty Jets (Hall)	120	Here's another with good chance	(8)
Parson's Lark (Sampson)	120	Check credentials; bear scrutiny	(4)
Nearco Deck (Marsh)	120	Outrun by these on opening day	(5)
Da Bar Rocket (no boy)	120	Was beaten by top ones earlier	(6)
Native Trouble (Costa)	120	Would have to show improvement	(3)
Also eligible:			
Berty Cat (no boy)	120	Not off most recent; these are rough	(9)

NINTH RACE 6½ FURLONGS

Colonist Handicap for thoroughbreds. Three-year-olds and up. $800.

Ballyrobert (Marsh)	115	Has speed, post, to go all the way	(1)
Kyleade (Ventrella)	116	Won last; may be the solid one	(6)
Sea of Devon (Furlong)	116	At peak now; must catch pacesetter	(7)
Jackshot (Palmer)	116	Question of being able to keep up	(3)
Queen's Dream (no boy)	116	At best a slim hope only	(4)
Dew Dream (Gray)	117	All the dreams here can't be true	(5)
Saucy Pixie (no boy)	116	Outside post hurts with this crowd	(8)
Miss Jay Note (no boy)	114	Worth a look; could be price	(2)

TENTH RACE ONE MILE

Allowance. Thoroughbreds. Three-year-olds and up. $600.

Calenamore (Gray)	114	Close in last; best would do here	(2)
Cowardly Lion (Palmer)	118	Distance suits; makes big run late	(3)
Supreme Silence (Campbell)	113	Lightweight of party; could threaten	(5)
Mine 'n Yours (no boy)	115	Tough of speed; at least post helps	(1)
Virginia Queen (Costa)	113	Won Thursday; these a touch better	(4)
Night Episode (no boy)	118	Won here, but a hard one to figure	(6)

One best: Miss Montana Moon — One long: Saucy Pixie

Stikine Story 'Malarkey' —Williston

Resources Minister Ray Williston Thursday described as a "lot of malarkey" reports that suggest provincial government approval has already been given for a Stikine River dam.

The reports came from a Vancouver Sun reporter who examined the area 30 miles south of Dease Lake in northwestern B.C. and found test drilling equipment and survey lines indicating investigation work on a dam site.

Williston said investigation of a possible dam site on the river is being carried out by Brinco Ltd. prior to an expected firm proposal to the government.

NO APPROVAL

No approval, secret or otherwise, has been given to the company, he said. The government will not consider "iffy" proposals so the investigation is necessary, he said.

The Sun reports from the area, indicated residents are under the impression that a 600-foot earth fill dam will definitely be built.

On May 13, Brinco announced it would send crews into the Stikine-Iskut area to study possibilities of hydro development.

Brinco had bought majority interest in a company that had already done studies and was attracted by the idea of providing power in the area.

TOO EARLY

However, Brinco said at the time development was "iffy" and plans were preliminary.

The dam is required to provide power to develop mineral resources in the area, which is expected to be served by the Pacific Great Eastern Railway by 1974.

The government has made clear that B.C. Hydro hasn't got the resources to provide the necessary power to open up the area.

CAPITAL SCENE

The Metchosin Garden Club will meet Monday, Aug. 16, at 8 p.m. in St. Mary's church hall, 4354 Metchosin. There will be a panel discussion, raffle and door prizes, and refreshments.

VICTORIA FAIR

On stage at McPherson Playhouse tonight, the farce comedy Room Service. Curtain at 8.

PEARSON
3388 Douglas 386-3421
SELLS
BOATS

S&H TERRIFIC! TOYOTAS!
Corolla . . . Corona . . . Crown
Corona Mark II . . . Celica
SAUNDERS & HITCHMAN
3040 Cadboro Bay Rd. at Foul Bay Rd. 592-2471

AUGUST SALE
THE CHAMPIONS IN THE FURNITURE FIELD
We Specialize in...
3-ROOM GROUPS
"We've taken the work and worry out of furnishing your home. No more travelling from store to store and buying pieces that just don't fit. Now you can see the total picture right in our showroom . . . even before you buy . . . and you'll save plenty at MacDonald's.
★ BEDROOM ★ KITCHEN ★ LIVING ROOM
• BEST SELECTION • BEST TERMS
• FREE STORAGE • FREE DELIVERY
PRICED FROM 399.50

This is The Place to Buy Them
MACDONALD'S FURNITURE MART
WAREHOUSE DISCOUNT SALES
Open a Budget Plan—Your Credit is Good!
1420 BROAD ST. at PANDORA 383-1171

Millions know us for our good taste.
Now Walker's Special Old comes in a taller, elegant, sparkling decanter.

Good taste inside. Good taste outside.
This advertisement is not published or displayed by the Liquor Control Board or by the Government of British Columbia

ALASKA FAR BEHIND IT, this ruddy turnstone stops off at Clover Point on its way to South America for the winter. (Harold Hosford photo.)

Israel Thrives Through Uneasy Peace

By MARTIN ZUCKER

TEL AVIV (AP) — Israelis can look back on the last 12 months as a good year, certainly the best since 1967 and the euphoria induced by results of the six-day war.

The Middle East ceasefire, which went into effect last Aug. 7 under United States auspices, hasn't ushered in peace but it has suspended Israeli-Arab fighting.

For Israeli and Egyptian families, the quiet on the Suez canal meant no men were dying in aerial and artillery battles there. Black-bordered death announcements of young men killed in action have virtually disappeared from newspapers.

The year has brought the shattering of the once-powerful Arab guerrilla movement by Jordan's King Hussein. With this development came a welcome relief to the exposed Israeli frontier communities.

GUERRILLAS FLEE

The Jordan Valley kibbutzim or collective farms long the target of guerrilla attacks from across the border, witnessed a remarkable event last month — scores of guerrillas, rather than fall into the hands of the king's fierce Bedouin legionnaires, fled across the Jordan River and surrendered to the Israelis.

Bomb shelters, standard fixtures in all these communities, have grown dusty from disuse since last September's civil war in Jordan.

The Israeli public has had the year to turn inward. Social issues, strikes, housing and religious problems have taken over headlines and domestic attention.

But the year of no fighting has been elixir to the country's tourism industry, already the biggest single source of foreign currency. A half-million visitors are expected this year for the first time.

BUILD HOTELS

This has accelerated "a boom in hotel building—17 are under construction in Tel Aviv. A 22-storey Hyatt House will be the the first hotel built in East Jerusalem, formerly held by the Arabs. In West Jerusalem, a 19-storey Hilton is going up.

Defence spending continues to dominate the budget and burden the taxpayer.

In the occupied west bank of the Jordan, Arab and Israeli co-operation has resulted in a higher standard of living than the Palestinians have ever known. Commerce is flourishing. Businessmen there have access to markets in both Israel and the Arab world.

Arab guerrillas have not been able to make a significant foothold among the area's 600,000 residents. Acknowledging the encouraging security situation there, the Israelis allow west bankers to travel to Israel without special permits.

For the first time Arabs in numbers are sharing Mediterranean beaches with Israelis.

* * *

Stray Feathers

By HAROLD HOSFORD

Back near the beginning of July when summer '71 was getting up its first full head of steam, Victoria birdwatchers were detecting the first signs of winter.

Don't push the panic button. Winter isn't just around the corner but stage one of the annual fall migration of birds is underway — and that's a sign of approaching winter.

By the end of this month, the trickle of shorebirds which usually heads the parade will have become a flood as warblers, flycatchers, vireos and swallows join the ranks of migrants.

Once again, the place to be to see the opening act of this spectacle is Clover Point. If you can tear yourself away from the panhandling gulls long enough to search the rocky shore, or the open water a few hundred yards off shore, you'll be able to spot some of the early travellers.

Strangely, they're not all from the north. True to its reputation of showing up in these parts in July is Heerman's Gull, a beautiful dark-backed gull with a white head and red bill that comes to us from Baja California and Mexico via the Oregon and Washington coast.

* * *

While not migration in the usually-accepted sense, the movement of Heerman's Gulls north from their breeding grounds each summer — called post-breeding dispersal — is not an uncommon phenomenon among birds. Many of the records of stray species far from their normal range occur during this period of dispersal after nesting.

In the case of Heermann's though, they aren't strays. They move north in numbers every summer and a few can even be found here in winter. But you have to look off-shore for them. They don't often land with the other gulls at the point.

* * *

While your looking to sea, keep a sharp eye peeled for groups of rakish dark birds which, at first glance, might pass for gulls. Your suspicions will be aroused though, by their swift, direct flight which seems to combine the bold efficiency of the falcon with the effortless grace of a gull. And if your glasses are clean you may even notice the longer, central tailfeathers. If you do, you'll, in all probability, be looking at Jaegers, likely Parasitic Jaegers — travellers from arctic Alaska and Siberia.

Closer to shore, abundant among the clamor of glaucous-winged gulls hovering over the outfall, will be a group of tiny gulls a little larger than terns, usually with black heads and a flashing white patch on their wings. These will be Bonaparte's Gulls, which left us earlier this year for summer homes farther north and which are now beginning to trickle back.

* * *

You may see some small gulls with white heads — these will be immature Bonaparte's, yearlings which haven't reached adult plumage yet. And probably won't until next year.

That's a Bonaparte's Gull you see gracing the masthead of Stray Feathers every week.

Even the black-headed adults are beginning to look a little the worse for wear. Many are in the middle of a plumage change — a moult — which will see them lose the black feathers on their heads and take on the white head of winter plumage.

The Bonapartes are dainty little birds which can easily be picked out of the maze of big boisterous gulls that infest Clover Point at all times of the year.

Among the seaweed, barnacle and mussel-covered rocks on the west side of the point you will find some easily-approachable chaps — the turnstones — who'll let you have a good look even without binoculars.

Most abundant will be black turnstones, some already in their mottled gray-black winter plumage. But among them, once again if you're lucky, you may turn up a turnstone with a difference. This one will be a pied black and white fellow with a rusty colored back and appropriately named ruddy turnstone.

* * *

Both species work the rocks for food but they go about their business rather quietly. As a result they may be overlooked. They'll be right at the water's edge oblivious of waves and spray. Your first clue that they are near may be a flash of black and white wings as they suddenly shift feeding spots.

Both turnstones nest in the Arctic. One, the black, is common here all winter. The ruddy, on the other hand, is a bonus bird, a little less common than his darker cousin.

By the time you read this, California and mew gulls, common terns, northern phalaropes and even the odd sanderling may have joined the Clover Point assemblage.

It's a good place to spend a lunch hour — when the wind is right.

BULLETIN:

Monkeys Make Love By Smell!

LONDON (Reuter) — Five British scientists say they may have discovered the key to aphrodisiacs after identifying and artifically producing chemicals which cause sexual activity in monkeys.

Writing in the August edition of a scientific magazine, Nature, they say smell is important in sexual attraction.

But they say they carried this one step further by identifying the sexual attractant in the vaginal fluids of the rhesus monkey and reproducing it artificially.

Female monkeys whose ovaries were removed were given the artificial substance and it was found to have a powerful effect in stimulating the male, said the scientists, all bio-chemists from Swansea University, Wales, and the Primate Behavior Research Laboratories of England.

They are also interested in seeing whether similar chemicals have the same effect on other species of higher animals, including humans.

SUEZ STAYS CLOSED

Sisco Visit Fruitless

TEL AVIV (AP) — United States envoy Joseph J. Sisco left for home today after expressing belief that an agreement to re-open the Suez canal is still possible.

Sisco, the assistant secretary of state for Near Eastern and South Asian affairs, said he had expected no "decisive break-through" from his nine days of conversations and "none was achieved."

But he said despite continuing differences between Israel and Egypt, "we believe that a practical basis for future progress on an interim Suez Canal agreement can be achieved."

Israeli newspapers said Sisco went home "empty handed," that Premier Golda Meir rejected all his proposals.

Sisco conferred also with Defence Minister Moshe Dayan, Foreign Minister Abba Eban and other officials in an effort to move them closer to an agreement with Egypt to reopen the waterway, blocked since the 1967 war.

PEARSON
3388 Douglas 382-2222
MOTORCYCLE SERVICE
World of Pleasure

Cedar Hill
YOUR YEAR ROUND GARDEN CENTER
Welcome Visitors
OPEN DAILY TO SERVE YOU
Welcome Victorians
HOURS: DAILY: 9 a.m. to 5:30 p.m. Sundays 10 a.m. to 5 p.m.
COME IN AND BROWSE
Cedar Hill
NURSERIES AND GARDEN CENTER
1551 Cedar Hill Cross Road
Half Block West of Shelbourne

ROSE'S JEWELERS
MID-SUMMER
WATCH SALE
SAVE UP TO
1/2 ON FAMOUS MAKES
PARK FREE
City Parkade on Johnson St.
Easy Terms—Layaway Charges
1317 DOUGLAS ST.
ROSE'S LTD
JEWELERS

Summer Home Furnishings Sale
Carload of Dinette Suites

For our August Home Furnishings Sale, we purchased from the leading Canadian manufacturer of Dinette Suites this carload at extra special prices which we pass on to you.

Bronzetone legs with Winchester walnut arborite table, size 30" x 40" with one leaf. 4 upholstered seat and back chairs, choice of melon, blue, tan.
5-Piece Set. SPECIAL 69.95

Bronzetone or chrome suite with Winchester walnut arborite table, size 36" x 48", opens to 60". 4 box seated upholstered chairs, covered in tan or blue penfield.
5-Piece Set. SPECIAL 99.95

Pedestal base table with walnut arborite top, table size 36" x 48" by 60". 4 swivel chairs, box seated, covered in gold paramont/brown milan and gold paramont/avocado milan.
5-Piece Set. SPECIAL 149.95

Family size dinette suite, walnut arborite table 36" x 48", with 2 leaves opening to 72", and 6 box seated upholstered chairs covered in melon, blue or beige.
SPECIAL 119.95

AND MANY MORE EXTRA SPECIALS

"Ballet" by Grange

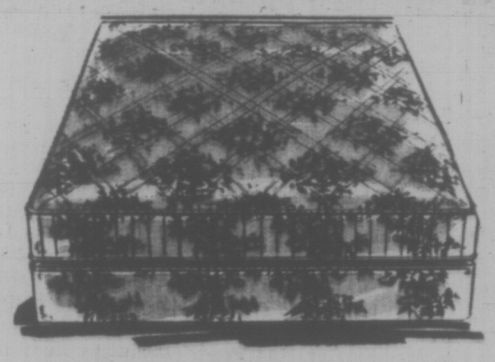

540-coil mattress with flexolator. Springwall design — golden sisal quilted to foam in sizes 3'3 and 4'6 x 6'.
This includes a sturdy coil box spring in matching fabric.
BOTH PIECES FOR ONLY 119.00

Arrange your Fondue with a
New Hoover Fondue Set
with Mini Fry Pan

★ Fry pan — die cast aluminum.
★ Fry pan and cover completely immersible for easy cleaning.
★ Fondue pot — aluminum with teflon No. II interior —easy to clean and use.
★ Set of six fondue forks included — different colored handle tops.
★ Convenient carrying handle interlocks with fry pan for secure grip.
★ Temperature control dial — provides accurate heat. Signal light indicates desired temperature — detachable controls.
Only 39.95

Hoover Stainless Steel Fry Pan
★ Buffet styling.
★ Stainless steel.
★ High dome lid.
★ Removable thermostat.
★ Fully immersible.
34.95

Hoover 8-Speed Blender
★ 8 speeds.
★ Mixes drinks — blends food — crushes ice.
★ 48-ounce container.
★ Four stainless blades.
★ Base unscrews — easy cleaning.
44.95

HOOVER WASHER SPIN DRYER
Rinse - O - Matic
219.95

HOOVER 110-Volt Portable Dryer
169.95

737 YATES STREET 382-5111
STANDARD FURNITURE

Victoria Daily Times

Established 1884

Published every afternoon except Sunday by the Times Publishers, Limited, 2631 Douglas Street, Victoria, B.C. Second-class mail registration No. 0625. All undelivered copies and notices respecting changes of address are to be sent to the above address. The Canadian Press is exclusively entitled to reprint the local news published herein.

STUART UNDERHILL, Publisher

BRIAN TOBIN, Editor — GORDON BELL, Managing Editor

FRIDAY, AUGUST 6, 1971

Bundle Them Up

RECREATION AND CONSERvation Minister Kiernan has announced a timely plan to cope with the problem of junked automobiles in this province. The junked car has become a major form of pollution all over the continent, and British Columbia is piling up — and in many cases walking away from — its share of the unsightly clutter. Various private dealers can handle some of the harvest, but economics is a powerful factor. The cost of crushing the hulks for ease in shipping, and the cost of transportation, result in many unusable cars being left to rust in junkyards or around the countryside.

Mr. Kiernan estimates there may be more than 100,000 hulks in the province today, with perhaps 45,000 being junked each year. That amounts to a formidable problem of disposal, particularly in areas not economically accessible to dealers. The problem is aggravated by the large number of old cars abandoned by the roadside or dumped in woodlands by irresponsible persons.

The government plan will attempt to meet the problem by encouraging municipalities and regional boards to assemble 50 or more cars at a central point for processing by two mobile crushers to be acquired, with trucks and incidental equipment, at a cost of $250,000. As with privately processed hulks, the steel bales will be sold to smelters in Washington state, with the hope of covering the operating costs.

It is not likely that the government operation will become a paying proposition, especially since it will deal in the main with the less economically feasible locations. But even at some public expense the beneficial effects of ridding the environment of the mechanical carcasses should be worth the effort. The cost should be offset as much as possible by renewed efforts to detect and fine persons who add to the problem by littering the countryside with abandoned cars.

Mr. Kiernan links the latest salvage plan with other phases of the government's environmental clean-up programs. The first approach was the Pollution Control Act, and the second the Litter Act. While both of these are excellent and necessary measures they have not proved to be the success which was hoped by the public. Much still remains to be done on both those fronts.

The car hulk campaign should be pushed with determination in order to avoid the frustrations which have marred the other two phases. We are face to face with the heavy cost of being affluent and we might as well get used to it.

High Hopes Next Door

IT IS BEING SAID THAT PROSpects of the opposition parties in Alberta have never looked brighter since the Socreds formed a government. The possibility of an upset in provincial elections on August 30 can be argued on paper, although that is still a long way from fact. Of the last seven provincial elections in Canada five have resulted in new governments, most notably the rejection of the Conservatives in Manitoba and of the Liberals in Saskatchewan. The restiveness of the voters will be compounded in Alberta. Social Credit has held office there since 1935; besides, the people of that province are adopting an urban complexion which is not being matched by the ruling party.

Reports indicate that the closest contenders for office are the Progressive Conservatives under Mr. Peter Lougheed. The PCs are concentrated in the urban ridings and are expected to benefit from redistribution.

Virtually the same issues have been raised by both major parties: development, the economy, government spending, pollution, the environment and a voice for the West. Premier Strom is striving for an exclusive provincial voice in the direction of medical care and hospital insurance programs. Deficit financing will probably continue regardless of the party in power.

A significant reduction in the Social Credit Party's strength in Alberta, to say nothing of its overthrow, would have strong repercussions in British Columbia, where both NDP and Liberals would quickly draw parallels and conclusions. But it is a little early to draw them yet, on the basis of campaign assertions.

Sinking in Deeper

INDOCHINA BUFFS AND THE public in general will hardly bat an eyelash at the latest revelation of U.S. doings in Laos. The Geneva Accords on Laos broke down almost at their inception in 1962 and there have been a variety of "secret" wars going on in that confusing kingdom for the last nine years.

The latest information is in the form of a U.S. Senate subcommittee's staff report and gives details of money spent in Laos during the last fiscal year. The report makes clear that the Central Intelligence Agency is supporting a 30,000-man irregular force which operates as the "main cutting edge" of the Royal Laotian Army. The report notes that, in reminiscent words, "the Royal Lao Government continues to be almost totally dependent on the United States, perhaps more dependent . . . than any other government in the world."

Coming as an anti-climax to the Pentagon papers, the report confirms once again the traditional advice against U.S. commitments on the Asian land mass. A road has been built in northern Laos by the Chinese, according to the report, and the result is that "the Chinese border has already been shifted southward." The subcommittee staff report seems to indicate Mr. Nixon's trip to Peking can not come soon enough. It is a sad footnote to the already incredible tale of U.S. involvement in Indochina.

The Pioneers

THE BACK - TO - THE - FARM movement is attracting a lot of highly educated recruits in the Slocan Valley. Communal farms are sprouting there, created by people who have decided to forsake the city for the challenges of a life the industrial revolution left behind—subsistence farming. And they will be roughing it.

Some, hardly aware of the rudiments of farm economy, will be assisted in their adjustment by the construction of a community centre which will be used to train the new farmers. The whole movement is being helped along by a number of grants from the Opportunities for Youth program.

One family head described his reason for turning to the land this way: "What finally moved me was an article I read which said the average North American family consists of the parents, 2.5 children and a television set."

The old-time farmers of the Valley may have apt or at least promising pupils. It won't be too early to begin stockpiling that wood — it may be a long, hard winter.

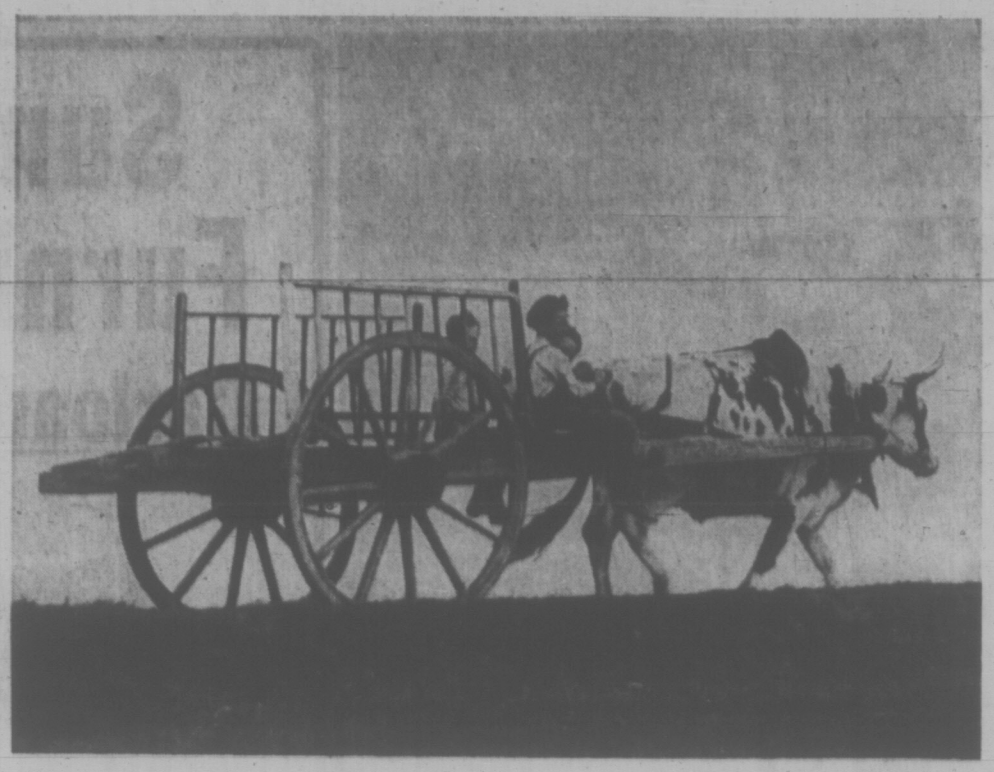

Ile aux Coudres, P.Q. — Richard Harrington

MR. GUNG FINDS CANADA — By BRUCE HUTCHISON

Revolting But Not Revolutionary

GUNG HO, the famous Chinese espionage agent, called at my summer camp recently to admit that his plan for revolution in Canada had collapsed.

Hutchison

"The whole thing," he said, "is hopeless. Just look and you'll see why."

I followed his gaze to the lake where a vast flotilla of speed-boats churned the placid surface, spread oil on the water and shook the surrounding forest with their clamor in a pretty accurate facsimile of hell.

"When the Canadian public will stand for this outrage on every lake in your country," Mr. Gung said, "it will stand for anything, even your wretched social system. Among such docile, downtrodden inhabitants revolution is impossible. Poor old Marx foresaw everything except the internal combustion engine. Not religion, as he supposed, but gasoline is the real opium of the people."

I ventured to observe that the summer would not last long, that winter might produce a more favorable revolutionary climate.

Winter Replacements

"We considered that, too," Mr. Gung replied, "but winter is no use to us, either. As soon as the speed-boats are laid up the snowmobiles will take over the same noise, the same gasoline fumes and the same counter-revolutionary effects. And in the cities the automobiles will still congest the streets and poison the air to numb the public mind.

"In China we wouldn't tolerate these conditions for a moment, especially when we lack the necessary mechanical equipment until we can get something better.

"The Canadian people," he added, "won't rebel because they have been bribed into submission by the big business interests and their false luxuries. It's pitiable. All Chairman Mao's hopes are doomed. He says that power comes out of a gun barrel but in fact it comes out of an exhaust pipe."

Perhaps, I suggested, the Canadian people might learn wisdom as time went on.

"Not a chance," said Mr. Gung. "See what they've endured without complaint already. Why, they can't get even the bare necessities of life. I've travelled Canada from coast to coast and couldn't find an edible chicken, only those plastic imitations called broilers, raised in cages like criminals, fed on pills and slaughtered eight weeks out of the incubator. Yet Canadians actually eat them! I tell you capitalism is running riot and nobody cares.

Pink Flannel

"Then I tried your ham," Mr. Gung went on, "and found it was made of discarded flannel, dyed pink and pumped up with chemicals. And your fresh butter had been in storage for years at the expense of the taxpayer. But he doesn't grumble because he's never eaten anything else. The counter-revolutionary ruling class has ruined his palate along with his spirit.

"Even more comic, or tragic, is your whisky. Anyone with a crude still can make wisky for about fifty cents a quart but the government sells it for five or six dollars — the same government that denounces the profits of private business and the wages of the workers. Then you Canadians have the gall to say that communism exploits the consumer!

"Yes, the government sells all the liquor it can persuade the public to buy and earnestly preaches temperance which would destroy its revenues. But there's no danger of an outbreak of ruinous sobriety. The government has nothing to fear and the public nothing to lose but its hangover. Your situation is revolting but, alas, not revolutionary.

"At first," Mr. Gung confessed, "I had hoped to discern some spark of rebellion in your young people but that, too, is a myth, propagated by a servile press. Everywhere along your highways I see ragged boys and girls hitch-hiking across the country, the victims of a brutal society, but do they want a revolution? No, they want a summer holiday.

"Do they carry with them the little red book of Chairman Mao's Thoughts like the enlightened youth of China? No, they carry a guitar and a portable radio blaring rock music. In the autumn they'll return to the universities where the professor, those lackeys of corporate power, will train them to be the future leaders of the Chamber of Commerce.

"Is their ambition to build a new society? No, it's to buy an automobile and a speed-boat and raise a family in a private house of their own. Scratch a Canadian and you'll find a bourgeois square, as your Chairman Pierre has suddenly discovered and abandoned his foreign travels among the revolutionary nations until he wins the next election."

Mr. Gung took a final, despairing look at the lake, the navy of speed-boats and the fumes of gasoline.

Total Flop

"Confidentially," he said "my mission in Canada is finished — a total flop. I've sent my resignation to Chairman Mao and warned him that it's useless to waste any more money on a Canadian revolution that will never happen. For the first time I've failed and, of course, will shoot myself."

He didn't, however. The last I heard of him, Mr. Gung had become vice-president in charge of public relations for the largest timber corporation in British Columbia. His Communist conscience pricks him now and then but, with a salary of $50,000, an unlimited expense account, a mansion in Shaughnessy Heights and a sea-going yacht, he manages to bear up quite well and is much admired for his reactionary views in the Vancouver Club.

ONE CHINA

Inflexible On Taiwan

By CHARLES B[illegible] from Washington

Bartlett

THE Nixon administration has shaken free of the hook by reversing its China policy but it must still find a way to escape the frying pan. The hook was the dilemma with which American presidents have lived since the realities and pressures outdated the strategy of excluding Red China from the UN family of "peace-loving nations." Chairman Mao's invitation to Peking gave President Nixon an excuse to step graciously off an untenable spot.

But the frying pan, it already appears, may be even more uncomfortable. Ever since Henry Kissinger left Peking, the leaders there have been throwing wood on the fire of world opinion to fry those who try to resist their determination to be the one and only China in the world body.

The zeal of the new Peking diplomacy is as astonishing as the ferocity of the Cultural Revolution. Within three days last week the Chinese played host to official or industrial delegations from France, Austria, Canada, Sierra Leone, Zambia, Rumania, Algeria, Japan and the UAR not to mention a group of guerrillas from Angola and a football team from Albania.

Unsoftened

The line at the "cordial and friendly" receptions marking these visits was the old Peking line unsoftened by the Kissinger visit. U.S. imperialism is "the most ferocious enemy of the world's people," a central committee member named Li Te-Sheng told a Korean banquet. "The Chinese people are determined, together with the people of the world, to carry out the struggle against U.S. imperialism and all its running dogs."

The public rhetoric is a harsh but consistent version of what Mao and Chou En-lai are saying in audiences to American college students, writers like Edgar Snow, and visiting diplomats. They are moving swiftly to spike speculation that they may be moved by Mr. Nixon's visit to negotiate their claim on Taiwan.

The Red Chinese are taking the public relations initiative and leaving the White House to feel gingerly for positions that will jibe with American alliances and sentiment. They are leaving no doubt that they mean to be patient, Oriental, and stubborn in pursuing their objective, which is to make the United States pay the price of Taiwan's integrity for a rapprochement with the mainland.

Nixon Problem

Mr. Nixon has an awkward deal to put across. Expert assessments tell him it may be impossible to save Taiwan's seat in the General Assembly unless the Nationalists agree to give up their seat in the Security Council. This goes down hard in Taipei and Chiang Kai-shek has been threatening, in private echanges, to walk off the stage.

But even if the Chinese Nationalists stand firm, give up the Security Council and manage, with the help of their new public relations adviser, former California Sen. George Murphy, to offer a more appealing face to the world, the job of holding their membership will still be uphill. Some veteran UN diplomats maintain already that it is impossible.

The problem is the wide sentiment that it is worth dropping Taiwan to induct Red China. Peking's adamance is aimed at persuading the world that it will never accept membership alongside Taiwan and while Chou did prove flexible on this point in opening diplomatic relations with Kuwait and Cameroon, he is taking pains to sound rigid now on the one-China theme.

Emotional Reaction

The American public will largely support the President's disinclination to dump Taiwan. Some are certain in fact to react emotionally if the new UN ambassador, George Bush, cannot prevent this from happening. But the issue will rouse familiar divisions in domestic sentiment on foreign policy.

The Chinese have a saying that a fool picks up a rock to drop it on his toe. Mr. Nixon has demonstrated that he is no fool in diplomacy and he had no alternative to picking up the rock. But it is a heavy one.

(c) 1971 Publishers-Hall Syndicate

Letters to the Editor

Sense of Outrage

There was a sense of outrage along Shelbourne Wednesday night; one which was probably shared by the residents at the Bay Street end when their trees disappeared.

Looking at that thoroughfare since the "improvements", I can only say that, with the narrowing of the sidewalks, the scale of the street has been destroyed.

If this is what happens when we leave things to the "experts", perhaps it would be better if we made our own proposals?

I feel the Bay Street folk would be entirely justified in applying for a reduction in taxes after what has happened there.

What percentage of motor cars which pass this house between 8 and 9 on a weekday morning contain one occupant?

"Going to town" the figure varies from over 60 per cent to over 70 per cent.

Has the local authority taken such a census? I doubt it very much. Are we not tackling the problem at the wrong end?

Is not our problem to try to restrict the private motor car, rather than try to make room for it? The latter is continually being tried and continually fails.

When do we try the former? Where are the people with the necessary courage, not to mention foresight? Or isn't it really just plain common sense. — H. H. Bridge, 3904 Shelbourne.

Sam McClure Paintings

As one of its centennial exhibitions, the Art Gallery of Greater Victoria is planning for mid October a large display titled "The Re-Discovery of Sam McClure."

For over a year Professor Leonard K. Eaton, the distinguished historian of architecture at the University of Michigan, has been at work on a major study of this once famous Victoria architect. There seems little doubt that his study will effectively re-establish McClure as one of the major Canadian domestic architects, perhaps even as the most significant historic figure in this field on the west coast of the continent.

The exhibition will consist partly of photographic studies of nine buildings which Professor Eaton considers major McClure achievements. To make it more complete we wish to display a comprehensive group chosen from the many watercolors which Sam McClure tossed off from time to time, since it was as a painter that he began his career here.

We are anxious to learn the whereabouts of those in private collections in this city. We would greatly appreciate hearing from collectors who possess his work and who would be willing to lend it for the occasion. May we invite such generous people to telephone the Gallery's Assistant Director, Will Hoare, at 384-3123. — Colin Graham, Director.

Jangling Bells

May I protest the cacaphony of bells which assaults the ear by day and night.

Perhaps the most archaic is the bell on City Hall which inaccurately and spasmodically tolls the hour — a job which is now done with equal inaccuracy by numerous local radio stations.

Another offender is the plethora of tinny sound which issues periodically and automatically from the architectural monstrosity at Heritage Court. The only thing which can be said in favor of this racket is that it is a suitable accompaniment to the empty-headed maunderings emanating from the nearby Legislature.

Sundays are a complete nightmare with sundry organizations competing for custom in a manner reminiscent of sideshow barkers. Should any other business advertise in this manner they would surely be run out of town.

I would suggest that the City Hall bell be presented to Alderman Baird who can use it to conceal long haired youth. The Sunday business bells could, perhaps, be permitted to peal for a few minutes on All Fools Day and the Heritage Court tower could be muted and dedicated as a memorial to the once beautiful (and silent) chestnut trees which, until recently, graced the East side of the 2600 Block on Douglas Street. — John Lupton, 2811 Douglas.

Get Off Their Backs

As a constituent who voted for the Social Credit government, I beg Mr. Loffmark to get off the doctors' backs. He is going to make their practice impossible if he goes through with the dictatorial changes which have been announced.

I think the doctors are doing their best to get a very vital job done. Mr. Loffmark, as a representative of the people, has an obligation to make things easier, not more difficult for them to do that job. — Mrs. O. Maxwell, Cobble Hill.

Ol' Vic Says:

Th' premiers are mighty mum about what they're doin' fer Canada t'day. 'Course, it's really none of our business — we're on'y th' Canadians.

* * *

Seems Mister Nixon's Chinese visa is goin' t' hev an awful lot o' notations on it.

* * *

Thet astronaut sure hurried back from his space walk. Mebbe it looked like rain.

60 Years Ago

From the Times of August 6, 1911

Francis S. Swales of London, the well-known architect and architectural critic, who is retained by the CPR to do whatever work is necessary for them in Europe, is at the Empress along with H. L. Painter, chief architect for the company, whose offices are at Montreal. The joint visit is in connection with the proposed additional wing to the Empress, on which subject they came here yesterday to confer with manager Jackson before drawing up plans and calling for tenders.

Work in the Technological Age Can't Be a Reason for Living

By PIERRE DROUIN
Le Monde

For the majority of workers, the holiday period is the time for "really living." It is a time to shrug off the quotidian burden, enjoy some leisure time and a feeling of freedom, and rediscover an individual identity lost in the hive-like activity of the factory or the office.

The difference between life at leisure and the hours on the production line seems greater every year.

From top and bottom of the income scales there are demands nowadays that working conditions be better adapted to the natural rhythms of personal and family life, that the machine be no longer the first consideration, and that its judgment be no longer unquestioningly accepted.

Steelworkers, for example, are protesting that certain jobs are designed to make workers give a "maximum yield"; bus drivers want the "dead time" between services shortened; the air lines' flying crews would prefer timetables giving them less time in distant "exotic lands" and more weekends at home.

The ethics of work are being questioned throughout the world — with the probable exception of Japan.

In fact, the pendulum has simply begun to swing very slowly back to the conception of life prevalent in the West before the Reformation.

The obsession with productivity which led to the nineteenth-century industrial revolution and the shattering technological progress in the 20th century (with Marxism and Christianity exalting work in unison) represents but a small fraction of civilization in space and time.

It has been calculated that there were some 115 holidays a year in France in the Middle Ages. If to these we add fifty-two Sundays, we are left with hardly more than three working days per week. It is true that they were twelve hours long.

▣

Perhaps holidays no longer follow thick and fast on each other nowadays, but they are set in the week in such a way as to concentrate work more and more.

People leave early for the weekend or other "bank holidays," delay their return and "bridge" a mid-week holiday through Sunday.

For all who manage it, the period of activity is increasingly reduced to the four-day period from Monday at midday to Friday afternoon.

This is an irreversible trend, although progress will still impose decisive constraints in this respect, the needs of humanity as a whole being as pressing as they are.

And even if the most elementary needs were one fine day to be guaranteed for all, other no less imperative ones would arise. For the subjective element is a powerful influence in the quest for satisfactions, once the minimum necessary standard of living has been achieved.

As Rilke said, one should never cease desiring. And we may count on his message being heard and heeded.

But the poets are not alone in taking sides in this issue. More and more sociologists and even industrialists are growing aware that, for most individuals, salaried work — whatever the economic system adopted — cannot provide a reason for living.

Sociologist Pierre Kende, borrowing an idea from Hannah Arendt, considers that in active life there is an increasing need to draw a distinction between "work" (regarded as non-utilitarian creation), "action" (the field of social relationships) and "play."

The chairman of one of France's giant cosmetic companies, Francois Dalle, frankly admitted in his book Enterprises of the Future that it is impossible for most people to find fulfillment in their work.

This is all very well, but we must still not lose sight of the fact that in the foreseeable future man is likely to spend most of his more lucid hours on utilitarian work. During that period, therefore, the most urgent problem will be to improve his condition as much as possible.

In France, the highly-fashionable complex of ideas springing from the "participation" theme (the possibility of workers participating directly or indirectly in management and even ownership of their enterprises) is an illustration of the strength of this desire to add a new dimension to professional life.

▣

But there should be no mistake about it: even with considerable extension of the principle of worker-participation in important decisions, the people most affected by such a development will still be the professional classes, the executives and the technicians rather than the workers.

Since we are now well aware that the least-qualified category of manual labourers and semi-skilled workers is not destined to disappear in the tide of technological progress, but will tend, on the contrary, to grow larger, it would seem necessary to reappraise our entire industrial organization, especially its factories.

Young people, naturally enough, no longer tolerate certain work-rhythms which used to be accepted as if they were inevitable.

Whether or not we may be said to be in the post-industrial era, it is certain that those who extol the "scientific" organization of work should shelve a certain number of their techniques and show more imagination. They should try to weave new production techniques and wage-earners' aspirations into a system permitting more freedom.

And if they cannot find a solution, why not leave the workers free to find their own rhythm of work, as some enterprises here and there are already beginning to do? For example, the American Telephone and Telegraph company's workers fix their own work-norms; at Corning Glass, production norms on the assembly lines have simply been done away with; and in other companies, there is a growing rediscovery not only of the psychological but also of the productivity virtues of the independent, self-managing working team.

The problem is to allow workers to choose their own arrival and departure times, on the understanding that they are to put in a fixed average of five or six hours per day.

A number of West German firms have already adopted this system, apparently with some success. It has the merit, above all, of loosening the straitjacketed timetable with which most wage-earners of today are locked.

We are living in explosively paradoxical circumstances. Worker's training is making progress, and so is his standard of living, but at the same time the tasks he is required to perform are becoming less tolerable as a result of automation and the ever-increasingly detailed organization of work.

A need to loosen the straitjacket timetable

The Strange Odyssey of the Stella Maris

By SUE MASTERMAN

THE HAGUE — For 10 days last month a small Dutch tanker, the Stella Maris, carrying a cargo of poisonous chemical waste, was the centre of a diplomatic battle involving Britain, Holland, Norway, Denmark, Iceland and Ireland. The Stella Maris sailed 2,000 miles over the North Sea and the Atlantic in search of a place to dump her cargo, while the diplomatic telephones glowed red hot as government after government protested.

The Stella Maris could have dumped her 600 tons of black filth anywhere in the open sea. There is no law to prevent it. But in the end the firm which chartered the vessel recalled her and her cargo to Rotterdam, where the waste was pumped back into a tank on shore to await a better means of disposal.

Cheap and Easy

The decision was proclaimed in all the countries involved as a victory for public opinion, deeply concerned with the continuing pollution of the atmosphere, the land and the sea, against the industries who take the cheapest and the easiest way out when disposing of their waste.

AKZO, the Dutch chemical giant with subsidiaries all over the world, whose new plastics factory near Rotterdam produced the waste in question, is not so happy with the return of the Stella Maris.

"Just because we did this openly, we have become the victim of a diplomatic game," says AKZO director Jan Hendrik Dijkema. "Many of the governments who protested the loudest have the worst consciences in this matter. They have similar factories. Ask them what they do with the waste!"

AKZO manufactures PVC, one of the most common forms of plastic, used for everything from cables to plastic bags, under licence from an American agency. When they bought the licence the Americans claimed that the waste, a mixture of various chemicals with a complex structure, could be used as a basis for another product which another AKZO subsidiary makes.

It was some time before AKZO realised that this was not so, says director Dijkema. The firm then had to decide how to dispose of the waste products. They combed the world from America to Japan to find a furnace installation which would burn the waste — the only really acceptable solution — without polluting the atmosphere.

Now the furnace is on the drawing board, constructed from bits of know-how from all over the place, but it will be two years before it is running. In the meantime the new factory has started production, and 5,000 tons of waste must be disposed of before the furnace is ready.

AKZO then consulted two Dutch government scientific institutes, the RIZA and the RIVO, which are concerned respectively with the purification of water and the preservation of fishing. AKZO asked their advice on where they could dump the waste as a temporary measure.

"We found an acceptable — not an ideal — solution," says Mr. Dijkema. They were advised to dump it off the Norwegian coast at a point where the sea is around 6,000 feet deep.

The Stella Maris left Rotterdam on July 15 and set course towards Norway. Meanwhile someone — AKZO have no idea who — warned the Norwegian government of what was coming their way. The Dutch Ministry of Foreign Affairs had objections from the Norwegian and Danish Governments on its desk before the Stella Maris had passed Germany.

When the ship, a tiny coaster loaded down so that her deck was under the heavy North Sea swell, reached the original destination it was ordered to wait. Pressure from the Dutch government on AKZO was toughening, and the RIZA and RIVO were called in again to suggest an alternative location. They indicated a point about 625 miles south of Iceland and 624 miles north-west of Ireland where the Atlantic is 9,000 feet deep. The Stella Maris was ordered to change course and dump the waste there.

No sooner was this known than the governments of Iceland, Ireland and Britain lodged complaints with the Dutch. For the Stella Maris and her crew the ordeal had just begun. The ship's cook needed fresh meat and vegetables for the long trip, and they decided to sail into Thorshavn in the Faroe Islands. They were warned by the harbor authorities that there might be problems. The local population, who depend for their living on the fishing industry, had heard of the ship and the rumor that her cargo might damage the fishing grounds.

Waving Frogmen

When the Stella Maris sailed into Thorshavn the quay was entirely occupied by trawlers, and frogmen swam in the harbor waving slogans. On the quayside 400 demonstrators were waiting. The Stella Maris' captain decided it was better to live out of tins for a day or two, and turned tail.

The ship steamed south, plowing through the Atlantic swell, until she reached the islands of the Hebrides off the west Scottish coast. There they tried to enter Stornoway harbor, because the ship's owners had ordered them to take on extra fuel. Again they were warned that there might be trouble. The journey south continued towards the Irish coast.

As the ship headed for Ireland, AKZO heard reports that if the cargo were dumped AKZO subsidiaries in Ireland would be blown up. It was at this point, with the ministry of foreign affairs on the telephone every five minutes, that AKZO, after a board meeting, told the owners of the tanker to recall the ship, cargo and all, to Rotterdam.

The Stella Maris, her name carefully painted over, approached the entrance to Rotterdam at 9 o'clock on a sultry afternoon (July 25). As journalists and photograpers sailed out to meet her the ship again turned tail and disappeared out to sea. Only when darkness fell did she dare come into port. A small shadow on the dark water, she crept back into the Europort's Chemie Haven. AKZO had ordered her to wait until dark for fear of demonstrations.

On the quayside stood wives and mothers in their Sunday best, waiting to welcome the crew home after their 10-day ordeal. They clambered aboard and disappeared into the crew's quarters. Members of the press were quietly but firmly repelled. They also collected most of the blame from the crew, the ship's owners and AKZO for spreading the news of the Stella Maris' spectacular journey all over Europe.

Noses Rubbed

The Stella Maris' journey was not in vain. It has directed the Dutch government's attention to the unacceptable situation in Rotterdam, where all kinds of dangerous chemical waste, some of it radioactive, is loaded for dumping in the sea.

The Dutch authorities have literally had their noses rubbed into the facts of industrial life. The Dutch public in general are extremely conscious of the pollution of their atmosphere and water, because they collect not only their own rubbish but that of France, Belgium, and West Germany which comes sailing or floating down the Rhine and other rivers.

Since Holland is dependent on the Rhine for much of its drinking water, it is desperately conscious of the way in which the river is misused. Time and again the drinking water suppliers have to close down their purification units and draw on their reservoirs because the pollution of the river is beyond their capacity.

Industry retaliates with the argument that the present level of prosperity cannot be maintained with expensive disposal units for all chemical waste. The official reply, echoed by many people in Holland, is "rather a little less prosperity than the prospect of a slow death by insidious poisoning."

The London Observer

'Rag Top' Has Had Its Day

NEW YORK TIMES

DETROIT — No more will that girl driver cross the golden prairie, her hair blowing wildly in the wind. No more will the young lovers lean back in the car and gaze up at the stars.

The convertibles, the rag tops, the prettiest cars the trade ever built, are finished. A few are still being turned out but the end is in sight.

There doesn't seem to be room in the modern world for that special car that every boy once wanted. Twentieth century reality keeps butting in for the man in a convertible.

"I got behind a sand and gravel truck on the freeway. Nearly blasted me out of the car and took my skin off," said Kenneth Spencer, who designs tomorrow's car at Ford Motor Co.

The manufacturers in Detroit say the convertible died of cultural shock — it couldn't adapt to the last half of the 20th century. "I supported them like crazy around here," said Joe Sturm, marketing manager at Chrysler Corp. "But you run and run after some things, and you just run out of breath." Chrysler has just built its last rag top.

The car makers have a long list of reasons for the death.

In the age of air-conditioning, real air has lost its value.

In the age of the freeway, the 70 mile-an-hour speed turns a breeze into a hurricane, and the soot and fumes don't help.

"When I came out here from the east I had a convertible," recalled Frank Wiley, who works for Chrysler. He could drive up through the hills and down the valleys, top down. "And you felt like you owned the world. But you can't look at much at 70 miles an hour," he said.

In the age of imitation, the hardtop and the vinyl-covered roof have stolen the sharp look of the convertible — even the word hardtop derives from the expression "hardtop convertible."

In the age of Ralph Nader the dangers of the convertible in a rollover have become an issue, and in the age of consumerism, the rattles and leaks that are part of life in a convertible have become unacceptable.

In the age of bored workers and efficiency-minded managers the convertible has become the great nuisance on the assembly line.

In the age of crime, protection of the soft top is impossible and tops have been slashed just for the fun of it.

So the convertible lines have died: from 507,000 cars built in the 1965 model year down to 130,000 last year and 76,000 for 1971.

American Motors stopped building them after 1968. General Motors and Ford are still in the business. But the numbers are small and in Detroit the smaller the sales the more likely they are to quit. Indeed, it is reported that Ford will stop making convertibles after the 1973 model year.

Some customers still go against the trend though. "I love my convertible. I'm not getting rid of it," said Marilyn D'Alessandro, a Detroit secretary, but even she won't put the top down on her 1967 Dodge on the freeway. "It's too dirty."

A victim of 20th century reality

Smirnoff
VODKA
It leaves you breathless
Control Board of the Government of British Columbia
This advertisement is not published or displayed by the Liquor

1.49 DAY SATURDAY
At Victoria's Lead ing Garden Centre

30 lbs. POTTING SOIL EACH 1.49	BEGONIAS (IN POTS) 2 FOR 1.49	PERENNIALS 6 FOR 1.49
ASSORTED SHRUBS EACH 1.49	MAXICROP ½ GALLON FOR 1.49	DOG AND CAT REPELLANT 14 OZ. 1.49
EARWIG BAIT 3 LBS. 1.49	ROT IT (COMPOSTER) 10 LBS. 1.49	HYDRANGEA 2 FOR 1.49
POMOGREEN ROSE DUST 1 LB. 1.49	WEEDRITE GRANULES 7 OZ. 1.49	PRESSURIZED FLOWER SPRAY (Insect and Disease control). 14 oz. 1.49
LADYFINGER GLOVES PAIR 1.49	PLAIN OR MIXED CANARY SEED 5 LBS. 1.49	BIRD CARRYING CAGE EACH 1.49
PLASTIC, WITH LID TRASH CAN EACH 1.49	AGRICULTURAL LIME 50 LBS. 1.49	GARDEN HAND TOOLS MIX OR MATCH 2 FOR 1.49

THERE'S MORE FOR YOU DOWNTOWN
Buckerfield's LIMITED
THERE'S MORE FOR YOU DOWNTOWN
506 PANDORA AVE. 386-7181

SUBURBAN MOTORS

VICTORIA'S FORD SMALL CAR HEADQUARTERS

PROUDLY PRESENTS

CORTINA '72

$2408
CORTINA '72 TUDOR

CORTINA '72

$2493
CORTINA '72 4-DOOR

CORTINA '72

$2794 CORTINA '72 GT

CORTINA '72

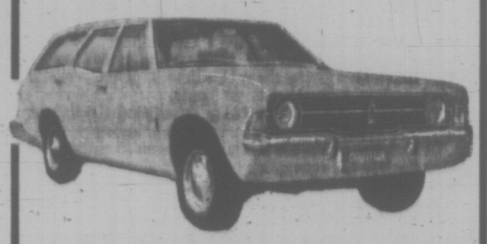

AVAILABLE OCTOBER 1971
CORTINA '72 4-DR. WAGON

GIGANTIC '71 SELL OUT

1971 CORTINA GT $2388 F.O.B. VICTORIA

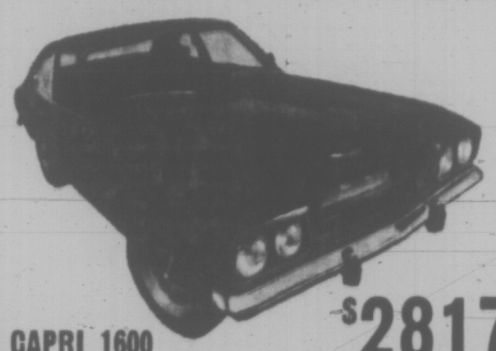

1971 FORD CAPRI 1600 $2817

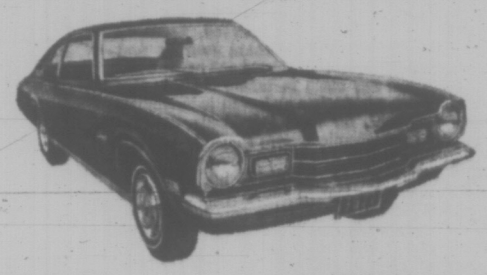

1971 COMET From $2910

SUBURBAN'S SPECIAL BONUS TO YOU

DO YOU OWN A VOLKSWAGEN?
PRESENT THIS AD AND RECEIVE
$50.00
SPECIAL TRADE-IN BONUS

DO YOU OWN A TOYOTA?
PRESENT THIS AD AND RECEIVE
$50.00
SPECIAL TRADE-IN BONUS

DO YOU OWN A DATSUN
PRESENT THIS AD AND RECEIVE A
$50.00
SPECIAL TRADE-IN BONUS

OWN A FORD PRODUCT PASSENGER OR LIGHT TRUCK?
PRESENT THIS AD AND RECEIVE A
20% DISCOUNT
ON YOUR NEXT FORD RECOMMENDED INSPECTION

BONUS GOOD DURING AUGUST, '71 ONLY

SAFE-BUY USED CARS

1970 METEOR SEDAN V8
Automatic, radio, power steering, power brakes, 1 owner.
SELL-OUT PRICE **$2977**

1970 MERCURY MARQUIS HARDTOP
429 V8, Automatic, power steering, power brakes and radio.
SELL-OUT PRICE **$3477**

1970 FORD LTD WAGON
V-8, automatic, power steering, power brakes, radio, 10-passenger.
SELL-OUT PRICE **$4488**

'70 MAVERICK	$2377.00
'70 FIAT 850	$1644.00
'69 VAUXHALL VIVA	$1288.00
'69 AUSTIN AMERICAN	$1466.00
'69 DATSUN	$1444.00
'68 CORTINA	$1422.00
'67 VOLKSWAGEN	$1277.00
'66 VAUXHALL	$888.00
'65 MORRIS	$688.00
'64 VOLKSWAGEN	$566.00

'71 FORD TRUCKS

XLT'S
RANGERS
SPORTS CUSTOMS
V8's
CAMPER PKGS.
AUTOMATICS
4 SPEEDS

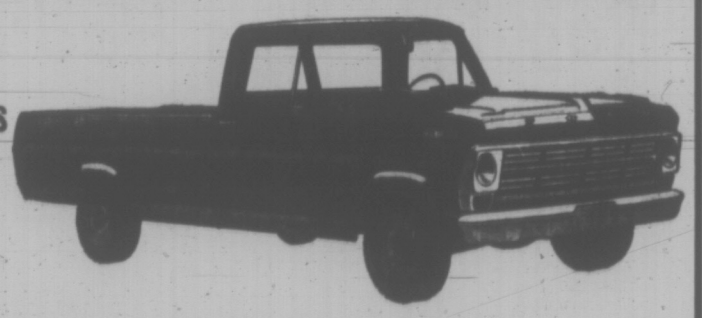

OVER 80 TO CHOOSE FROM
WE NEED USED TRUCKS!!
STATE YOUR OFFER OR DOLLAR DIFFERENCE

386-6131
386-6131
386-6131
386-6131

BUDGET YOUR PURCHASE WITH FORD MOTOR CREDIT WITH TERMS TO 48 MONTHS

Special for Up-Island and Gulf Island Customers, We Fill Your Tank Free!

SUBURBAN MOTORS

* ALL PRICES ARE F.O.B. VICTORIA INCLUDING FREIGHT AND PRE-DELIVERY

3377 DOUGLAS
VICTORIA, B.C.
Between Mayfair and Town & Country on Douglas

Home Costs Lower

OTTAWA (CP) — The average cost of building a bungalow has declined during the last year.

Figures released by Central Mortgage and Housing Corp. show that despite higher construction labor costs, higher land prices, and other rising costs, average construction costs declined in the first three months of this year to $14.90 a square foot from $15.06 a year earlier.

A 16-cent reduction in housing costs per square foot amounts to about $200 on the average-sized bungalow built with a mortgage guarantee under the National Housing Act.

An official of the government housing agency said the explanation for the lower average cost of house building appears to be that homebuilders are taking advantage of last summer's $200-million program to encourage cost-saving innovation of construction.

PEARSON
3388 Douglas 386-3421
BOAT SALES
World of Pleasure

Will the Roof Leak?
How's the plumbing — the wiring — heating — drainage — concrete — woodwork — termites? A qualified CHIS inspector can answer these questions for you. Find out how we can help you make a better home buy. Call . . .
CANADIAN HOME INSPECTION SERVICE
Building Surveys & Inspections
Telephone 656-4128
"The Home Buyer — our sole concern"

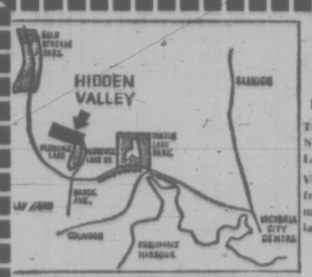

OPEN HOUSE
Sat., Sun., 1-5 p.m.
Take Brook Ave. to the North, follow Florence Lake Rd.
Victoria's finest Lakefront Residential Community, featuring Modular and Mobile Homes.
Tel: 386-3291
478-6112
"HIDDEN VALLEY"
by Wagon Train Estates Ltd.

OAK BAY OPEN HOUSE
UPLANDS SPECIAL
Friday 4 to 8 p.m.
Saturday 1:30 to 5:30 p.m.

A Delightful, Charming, Semi-Colonial, Executive Home With Many Extra Features.
$59,500.00; OPEN TO TERMS
CANADA PERMANENT TRUST CO.
386-1361 — G. LAITE — 592-3524

Brewed from the choicest hops and malt and pure spring water
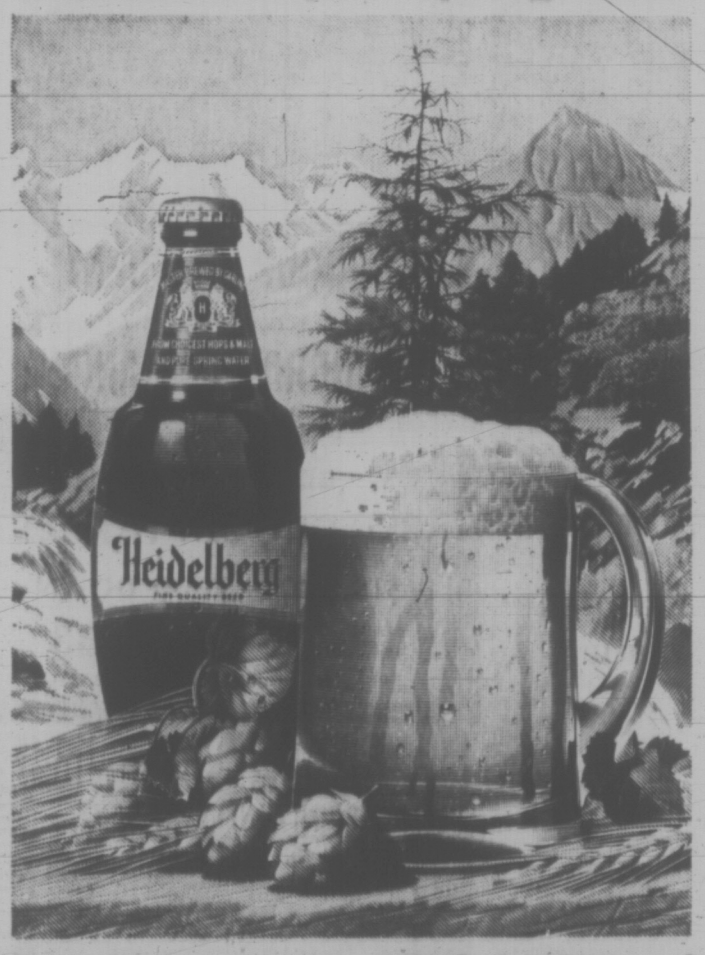

Welcome to Heidelberg
Welcome to the taste of Heidelberg. So bright, so lively, so brimful of flavour, it brings more enjoyment to your drinking pleasure. Heidelberg is brewed from only the best ingredients. The finest golden barley malt, the choicest Canadian and high prime Hallertau hops and pure, sparkling, spring water.
Take your thirst to Heidelberg today. You'll get a happy welcome that will never wear out because every glass is as crisp and satisfying as your first.
So much more to enjoy
This advertisement is not published or displayed by the Liquor Control Board or by the Government of British Columbia

Sharp Drop In Farm Prices

WASHINGTON (WP) — A sharp drop in farm prices held the U.S. government's wholesale price index to a moderate 0.3 per cent rise in July but the closely-watched industrial commodities component jumped 0.5 per cent — its steepest rise in nine months.

The industrials, considered the most accurate measure of inflationary pressures by many analysts, have risen at a seasonally-adjusted annual rate of 4.9 per cent since January. This is the sharpest increase for a six-month period since 1957.

Half the increase in industrials was attributed to advances among metals and metal producers and lumber and wood products. Lumber is up a whopping 27 per cent over the past 12 months, asphalt roofing 34 per cent and gypsum products 15 per cent.

There were a few minus signs scattered through the industrials but they were small — for wood products other than lumber, millwork and plywood; for wastepaper, metalworking machinery, filler coverings and household appliances.

Six Car Insurance Firms End Manitoba Ties

WINNIPEG (CP) — The Insurance Bureau of Canada said a survey of members in Manitoba shows six insurance companies and groups have withdrawn from the province or have made definite plans to go.

The bureau said a further 11 plan to either withdraw or curtail operations to some degree effective Nov. 1, the day for introduction of the provincial government's public auto insurance plan.

The association said six firms are undecided. The survey drew responses from 42 licensed companies and groups.

The all-industry group said that 16 firms gave a date for withdrawing or curtailing operations. One made the change last Jan. 1, two March 1 and two July 1.

It said 11 companies and groups reported they are not issuing auto policies.

There are 24 bureau members issuing auto policies up to Nov. 1, five for a six-month term, one on an annual basis and another on both an annual basis and to Nov. 1 on request.

The association said seven companies and groups will sell supplemental coverage, 17 will not sell it and 16 remain undecided.

The government plan offers basic, compulsory coverage of $50,000 third-party liability, $200 deductible and accident benefits on the no-fault principle.

The supplementary options, to be sold in competition with private companies, will include $100,000, $200,000 or $300,000 third-party liability and $100 or $50 collission deductible.

It said 24 companies gave estimates of planned or actual staff reductions because of loss of auto insurance business, and the estimates totalled 348.

In another development, the insurance bureau announced plans to open a public information office in downtown Winnipeg to open this month and staffed by a manager and four or five employees.

The office, in a former clothing shop, is to provide information on services offered by the insurance industry, to serve as a consumer information and complaint centre and to keep track of the government plan.

DIVIDENDS

BY THE CANADIAN PRESS

Cassidy's Ltd., five cents, Sept. 30, record Sept. 15. First pfd. series A, 15.625 cents, Oct. 1, record Sept. 15.

Dominion-Scottish Investments Ltd., eight cents, Sept. 30, record Sept. 16. Five per cent pfd., 62½ cents, Aug. 31, record Aug. 17.

Dominion Textile Co. Ltd., 30 cents, Aug. 31, record Aug. 13.

Domtar Ltd., 15 cents, Nov. 1, record Oct. 1. Pfd., 25 cents, Oct. 1, record Sept. 1.

Gulf Oil of Canada Ltd., 15 cents, Oct. 1, record Sept. 1.

Mattagami Lake Mines Ltd., 30 cents, Sept. 20, record Aug. 20.

Safeway Stores Inc., 32½ cents, Sept. 30, record Aug. 27.

Superlest Petroleum Corp. Ltd., five per cent pfd., $1.25, Oct. 15, record Sept. 20.

Texaco Canada Ltd., four per cent pfd., $1.00, Oct. 20, record Sept. 30.

Trans Mountain Oil Pipe Line Co., 25 cents, Sept. 30, record Sept. 3.

Villacentres Ltd., three cents, Aug. 31, record Aug. 16.

Advertisement
Dentures never felt so natural before.
New Plastic Cream revolutionizes denture wearing.
The nearest thing to having your own teeth again is possible now with a plastic adhesive cream discovery that helps hold dentures—both uppers and lowers—as they've never been held before! It forms an elastic membrane that helps hold dentures firmer for hours.
It's FIXODENT™ Denture Adhesive Cream for daily home use. FIXODENT not only holds dentures more firmly—it holds them more comfortably. It's so elastic you may bite harder, feel more at ease and confident. Get revolutionary new FIXODENT today.

More Money Circulating But Rates at 1971 Highs

OTTAWA (CP) — More money was pumped into the banking system last week but the Bank of Canada reported today that significant interest rates this week rose to 1971 records.

Currency in circulation and demand deposits in the chartered banks — deposits that could be drawn in cash quickly — rose by $111 million to $10,325 million in the week ended July 28. That total was 13.3 per cent higher than a year earlier, a strong increase in the quickly available money supply.

Personal savings deposits in the chartered banks and money deposited by businessmen for longer-term savings and investment — which can be regarded as cash in the bank, but not intended for immediate spending — totalled $23,433 million on July 28, up $92 million for the week and $3,632 million for the year.

Federal government bank balances also were flush, with $1,444 million on hand July 28, though government bank balances were down $123 million for the week.

This meant that the total supply of money in the banking system was $35,202 million, up $81 million from a week earlier and $5,324 million higher than a year ago. This $35,202 million was up more than 17 per cent from a year earlier, and compared with a low-point last January of $32,003 million.

The average of interest yields on federal government long-term bonds, at prices prevailing during the last week, rose to 7.52 per cent this week from 7.49 last week and 7.44 a week earlier.

This indicator of what the best-quality long-term bond investment pays was as high as 8.33 per cent early in 1970 but declined to a low of 6.6 per cent in January this year. Since March it has been climbing again.

Yields on federal treasury bills at Thursday's auction also were higher, showing the mounting cost of short-term borrowings. Three-month treasury bills rose to 3.88 per cent from 3.52 two weeks ago, and six-month bills crossed the 4 per cent mark to 4.1 for the first time since late last winter when those interest rates were tumbling.

U.S. Dollar Stronger

LONDON (UPI) — The U.S. dollar gathered some strength on steadier dollar foreign exchange markets today and the price of gold turned down following the minor currency storm prompted by France's new rules to halt international gambling on an upwards revaluation of the French franc.

Dealers said markets stayed uncertain about the real effects of the new French controls announced Wednesday. Operators seemed reluctant to open any commitments before the weekend in the hope the currency picture might soon be further clarified.

The London Times today criticized French tactics. It said in part "the French central bank's ability to handle the more delicate aspects of monetary policy has long been suspect. There is no doubt that a more skilful approach to the introduction of fresh exchange controls Wednesday would have spared the world an unnecessary bout of currency speculation which in fact ensued."

EARNINGS

BY THE CANADIAN PRESS

Ashland Oil Canada Ltd., nine months ended June 30: 1971, $3,466,000, 41 cents a share; 1970, $2,795,000, 21 cents.

Cassidy's Ltd., six months ended June 30: 1971, $198,000, 25 cents a share; 1970, $172,000, 21 cents.

Eddy Match Co. Ltd., six months ended June 30: 1971, $27,000 profit; 1970 $467,000 loss.

Giant Yellowknife Mines Ltd., six months ended June 30: 1971, $324,000, eight cents a share; 1970, $588,000, 14 cents.

Headway Corp. Ltd., nine months ended May 31: 1971, $471,335, 16 cents a share; 1970, $152,116, six cents.

National Petroleum Corp., six months ended May 31: 1971, $232,084 loss; 1970, $214,364 loss.

Niagara Wire Weaving Co., year ended March 31: 1971, $574,348, $1.07 a share; 1970, $1,370,116, $2.86.

Pacific Petroleums Ltd., six months ended June 30: 1971, $9,741,000, 46 cents a share; 1970, $7,757,000, 37 cents.

Photo Engravers and Electrotypers Ltd., six months ended June 30: 1971, $170,927, 96 cents a share; 1970, $162,624, 93 cents.

Placer Development Ltd., six months ended June 30: 1971, $1,143,000, 19 cents a share; 1970, $3,894,000, 66 cents.

Sherritt Gordon Mines Ltd., six months ended June 30: 1971, $5,894,000, 52 cents a share; 1970, $11,072,000, 92 cents.

Standard Broadcasting Corp. Ltd., three months ended June 30: 1971, $624,106, 14.6 cents a share; 1970, $781,101, 13.9 cents.

Toronto Star Ltd., nine months ended June 30: 1971, $3,206,000, $1.34 a share; 1970, $2,705,000, $1.13.

United Keno Hill Mines Ltd., six months ended June 30: 1971, $19,000 profit, one cent a share; 1970, $64,000 loss.

White Pass and Yukon Corp. Ltd., six months ended June 30: 1971, $854,777; 1970, $813,118.

APPROACHING

SCHOOL TIME
Order World Book for your home now.
Call:
EILEEN DARLING
477-6708

SHOPPING CENTRE VACANCY
VICTORIA
SHELBOURNE PLAZA
720 Sq. Ft.
PRIME LOCATION
Suitable for
Variety Mart
Call Collect 273-6181
CITY SAVINGS & TRUST
6228 No. 1 Rd.
Richmond, B.C.

OPEN HOUSE
SAT. 2-4
1269 OSCAR ST.
FAIRFIELD

See this immaculate older 4-bedroom home with beamed ceiling living and dining rooms. Fireplace, modern kitchen with pantry. Full high concrete basement with recreation room and fireplace. Oil-fired hot-water heating system. Concrete driveway with separate garage. A nice home for a large family. Asking $22,500. All offers presented.
Prior appointments E. Fairman, 598-3331
JACK MEARS OAK BAY REALTY LTD.
2194 OAK BAY AVENUE

Kmart
A Division of the S. S. Kresge Company Limited
DISCOUNT BOMBSHELLS
ON SALE SATURDAY ONLY
9 a.m. to 10 p.m.
WHILE QUANTITIES LAST

COLEMAN TOURIST CAMP STOVE
2-Burner camp stove. Folds and carries like a suitcase. Reg. K mart Price 17.97. SPECIAL DISCOUNT PRICE $15.47
COLEMAN CAMP STOVE STAND
Steel legs, enamel top.
Reg. K mart Price 4.97
SPECIAL DISCOUNT PRICE $3.44
PATIO TABLES
For outdoor or indoor use. 19" round table, folding legs.
Reg. K mart Price 1.47 and 1.87
SPECIAL DISCOUNT PRICE $1.37
BOYS' BICYCLE
Drag stripper bike, heavy duty frame. Coaster and front hand brakes. Banana seat, sissy bar and kick stand.
Reg. K mart Price 59.95
SPECIAL DISCOUNT PRICE $39.87
CAMPER STARTER KIT
Plastic dish drainer and tray, tumblers, bowls, cups.
Reg. K mart Price 3.96
SPECIAL DISCOUNT PRICE $2.77
TACKLE BOX
Leather grain finish, polyethylene tray, 8 compartments.
Reg. K mart Price 2.27
SPECIAL DISCOUNT PRICE $1.47
BARBECUE
24" adjustable grill, folding legs.
Reg. K mart Price 7.77
SPECIAL DISCOUNT PRICE $5.87
HOUSE PLANTS
Decorate your home with a large selection of 2½" potted house plants. Many types to choose from.
Reg. K mart Price 63c
Spec. Disc't Price 5 for $1.00
OZITE 9x12 RUGS
Choice of 5 decorator colours.
Reg. K mart Price 69.87
Special Discount Price $49.87
SAUCE PAN SET
Aluminum 3-pc.
Reg. K mart Price 1.33
SPECIAL DISCOUNT PRICE 76¢
MIXING BOWL SET
Consists of 3 mixing bowls, dual measuring cups, dual measuring spoon and spatula.
Reg. K mart Price 1.64
SPECIAL DISCOUNT PRICE 97¢
BOYS' RUNNING SHOES
Tennis Oxford/Track Shoe design. Sizes 11-5.
Reg. K mart Price 3.87
SPECIAL DISCOUNT PRICE $2.67
SMA BABY FORMULA
24 13-oz. tins.
Reg. K mart Price, case 8.27
SPECIAL DISCOUNT PRICE, case $7.59
Limit 2 cases per customer.
LUNCH PAIL
Men's sturdy lunch pail and thermos.
Reg. K mart Price 2.89
SPECIAL DISCOUNT PRICE $1.99

Shop Monday to Friday 10 a.m.-10 p.m., Sat. 9 a.m.-10 p.m.

TORONTO MARKET TRADING

In addition to Canadian Press stock reports, bond and mutual fund prices, market quotations also are supplied by the following firms or agencies: Investment Dealers' Association of Canada, Richardson Securities, Royal Bank of Canada, Pemberton Securities, A. E. Ames & Co., Annett Mackay Ltd., and Vancouver Stock Exchange.

TORONTO CLOSING STOCKS
Distributed by CP
Toronto Stock Exchange—Aug. 6.

Complete tabulation of Friday transactions. Quotations in cents unless marked $. z—Odd lot. xd—Ex-dividend. xr—Ex-rights. xw — Ex-warrants. Net change is from previous board-lot closing sale.

MINES

Stock	Sales	High	Low	Close	Net Ch'ge
A—B					
Acme	$5750	28	23	28	+ 4
Aetna In	500	60	60	60	—10
Agnico	100	300	300	300	
Akaitcho	500	48	48	48	— 2
Allied Mng	3300	310	300	300	— 10
Am Larder	2500	70	68	68	— 2
Ang UD	33000	128	123	127	
Argosy	500	50	50	50	+ 2
Armore	4500	14	13	14	+ 1
Aunor	100	349	349	349	
Bankne	90300	845	770	840	+75
Bary Expl	2000	93	93	93	— 2
Beltim	1700	$17	16¾	17	+ 1
Black Bay	1500	4	4	4	
Bl Hawk	8350	56	53	56	+ 4
Bral Can P	3220	200	200	200	
Brameda	4100	185	175	185	+ 5
Brenda M	3018	645	630	630	—10
Brunswk	700	330	320	330	+ 5
Bunker H	200	7	6½	6½	
C—E					
Cam Mine	4000	29	28	29	+3½
Camflo	6500	360	350	360	
Cam Chib	2000	720	695	720	+10
Camp RL	313	$29½	29½	29½	— ½
C Tung	1300	190	190	190	— 6
Cdn Arrow	2000	20	20	20	
C Maiart	2000	30	30	30	— 1
Candore	2000	6	6	6	+ ½
Captain	3000	5½	5½	5½	
Cassiar	901	$21¼	21¼	21¼	— ¼
Chemaloy	4000	255	245	245	— 5
Chimo	2200	128	122	128	+ 8
Coch Will	6500	37	37	37	
Coin Lake	6500	13	12½	12½	— ½
Columb M	3500	60	56	60	+ 2
Comr Met	3500	11½	11½	11½	
Corvegas	1000	32	32	32	
Cuniso	1000	12	12	12	+ 1
Con Fardy	1000	115	115	115	
C Marben	1400	230	225	225	— 5
C Morisn	2000	187	183	186	+ 3
Con Negus	2000	9½	9½	9½	— 1
C Rambler	3500	176	170	171	— 4
C Red Poo	4000	9½	9	9½	—1½
C Rexspar	2300	29	29	29	
Conwest	300	900	900	900	
Coprcorp	500	28½	28½	28½	
Cop Fields	2400	122	121	121	+ 1
Coulee	6000	18	18	18	—1½
Courvan	3000	12	12	12	
Craigmt	2300	900	885	900	+15
Calland	2000	10	10	10	
D'Aragon	1000	17½	17½	17½	+ ½
D'Eldona	6500	55	52	55	+ 3
Denison	650	$25	25	25	
Discovry	2300	98	98	98	
Dome	1400	$73½	73	73	— 1
D Explor	7700	138	120	135	+14
Dynasty	3450	810	790	800	+10
East Sull	500	290	290	290	
F—J					
F Mar	z8	100	100	100	
Fort Reinc	2500	47	47	47	— 1
Frobex	1185	23	22½	23	
Gt Mas	14930	$35	$15	$20	
Giant Yk	200	910	910	910	—90
Goldray	500	63	63	63	+ 1
Grandroy	1000	14	14	14	+ 1
Granduc	800	$60	$50	$55	— 3
Granisle	350	$11½	11½	11½	+ ½
Green Pnt	3000	21	20½	21	— 1
Gulch	1000	6	6	6	
Gulf L	10000	5	5	5	
Headway	1500	8½	8½	8½	+ ½
Huds Bay	2400	$23¼	23	23	
Int Bibis T	1000	12½	12½	12½	— ½
Int Halifax	300	120	118	118	— 7
Int Mogul	2185	$10½	10½	10½	
Int Obaska	2250	52	52	52	— 3
Iron Bay T	100	315	315	315	— 5
Irish Cop	500	10	10	10	— 1
Iso	2300	145	141	141	— 4
Jelex	2000	15	14	15	
Joliet	1000	26	26	26	— 3
Jonsmith	3000	9½	9½	9½	+ ½
Jorex Ltd	3200	150	145	146	— 4
Joutel	1200	75	75	75	
K—N					
Kam Kotia	1000	52	52	52	+ 1
Kerr Add	1200	850	840	840	— 5
K Anacon	444	30	30	30	
Lab Min	3500	$39½	39	39½	— ½
Lacanex w	1000	40	40	40	+ 4
L Dufault	700	$14	13¾	13¾	— ¼
L Osu	2500	9	9	9	
L Shore	1230	315	315	315	
La Luz	300	455	435	435	— 5
Langis	1000	10	10	10	— ½
LL Lac	100	200	200	200	— 1
Lost River	2400	535	510	535	+15
Lytton M	1500	180	174	180	— 4
Madeline	587	375	371	371	— 4
Madsen	5500	93	90	93	+ 4
Man Bar	1000	44	44	44	— 3
Marchant	500	40	40	40	
Match	3000	4	4	4	
Mattagmi	1850	$24¼	23¾	23¾	— ¾
Mc Adam	5000	59	56	56	+ 3
Mc Intyre	2290	$81½	90	90	—10
Mentor	1000	95	93	93	+ 1
Mt Wright	1142	26	26	26	+ 4
New Alh	1000	11	11	11	+ ½
NB Ur	14440	$25	$45	$50	+15
Newconx	525	560	555	560	+10
N Gvue	24500	9	8½	9	+ ½
N Imprl	10300	87	85	85	— 2
N Kelore	5000	4½	4	4	— ½
Newlund	5500	18	18	18	— 1
N Que Regl	2325	975	960	960	—40
Noble M	6700	218	210	215	+ 4
Nor Ac	13500	35	32½	33	— 3
Norlex e		See list below.			
Northcal	6000	5	4½	4½	
N Calistni	1900	97	95	95	— 1
Northgat	5930	900	870	885	—20
N Rock	3100	115	110	115	
O—S					
Opemska	1510	$10¼	10	10¼	
Open End	727	30	30	30	—1½
Orchan	600	380	380	380	+ 5
Osisko	3000	30	30	30	
Pac Coper	4500	320	320	320	— 5
Pamour	100	225	225	225	— 5
Patino	73400	$20¼	20½	20½	+ ½
Pce Expl	6000	95	92	95	+ 3
Pine Point	266	$29½	29	29½	
Placer	770	$30¼	30¼	30¼	
Preston	217	760	740	760	+ 5
Pure Silv	2000	265	265	265	+ 5
Que Man	5000	16	16	16	
Que Surg	1000	12	12	12	— 1
Radiore	1000	28	28	28	— 1
Reeves	215	175	175	175	
Rio Algom	4217	15¾	15¾	15¾	— ¼
Rio Sfld pr	150	$83½	83	83½	+1½
Roman	1300	635	625	630	
Ryanor	3000	10	9	10	+ 1
St Fabien	1500	10½	10½	10½	— ½
Satellite	3425	9	9	9	— 1
Sherritt	4978	$15½	15¼	15½	+ ¼
Sil Miller	3000	6½	6	6½	— ½
Silvmo	5000	24½	24	24½	+ 1
Stanrck	700	80	80	80	
Steep R	1367	215	212	215	+ 1
Sud Cont	3800	63	62	63	
Sullivan	100	305	305	305	
Sunbrsl E	4500	10	9	9	— 1
T—Z					
Tara	9150	$13¾	13½	13¾	— ⅛
Teck Cor A	300	580	580	580	
Teck Cor B	2701	500	495	495	— 5
Texore	500	19	19	19	
Thom L	5 00	37	37	37	+ 1
Tribag	4000	87	85	87	+ 1
U Mining	5000	30	30	30	+ 1
U Asbestos	300	485	485	485	+ 5
U Siscoe	1450	285	282	285	+ 2
Upp Can	2800	210	190	210	+17
Urban Q	2000	6½	6½	6½	— ½
West Mine	11300	315	310	315	
Westfield	3250	196	190	190	—15
Wstfield w	2925	105	101	101	—14
Willroy	2830	90	85	85	— 6
Win El	14000	12	10	12	+ 2
Yk Bear	12300	530	515	530	+ 5
Yukon C	1000	130	130	130	—10
Zulaoa	4500	21	21	21	

INDUSTRIALS

A—B					
Abitibi	3165	$7¾	7¼	7¼	— ¼
Abitbi .75xp	25	$48½	48½	48½	
Acklands	3210	$7	6¾	6¾	+ ¼
Acklnd 2p	100	$9½	9½	9½	+ ¼
Acres Ltd	100	$10¼	10¼	10 ¼	+ ¼
Acres A pr	140	$36¾	36¾	36¾	
Acres wt	659	225	220	220	— 10
Agra Ind	100	$9½	9½	9½	— ¼
Almco Ind	300	$13¼	13¼	13¼	+ ¼
Alta Gas T	4450	$45¼	44¾	45¼	+ ½
Alta Gas p	50	$72½	72½	72½	— ½
Alta G D p	2000	$126	126	126	+1½
Alcan	27690	$20¾	20¾	20¾	+ ¼
Alcan pr	1100	$27	26¼	26½	+ ¼
Algo Cent	230	6¾	6¾	6¾	
Algoma St	2205	$13¼	13¼	13¼	— ¼
Allaco Dv	300	$5½	5½	5½	— ¼
Alliance B	565	370	370	370	+10
Alumin pr	250	$16	16	16	
Almin 2p	100	$36	36	36	
Anglo-cn	900	475	470	475	+10
Anglo-c pr	280	$14¼	14¼	14¼	
Ang CT 365	160	$38	37¾	38	+ ¾
Aquitaine	1303	$26¾	26½	26¾	+ ¼
Argus	200	$16	16	16	
Argus 250 p	75	$31	30¾	30¾	— ¼
Argus C pr	100	$9¾	9¾	9¾	+ ¼
Arico Ind	600	$8½	8½	8½	
Atl Sugar	550	$7½	7¾	7½	+ ¼
Atl Sug w	100	170	170	170	
Auto Hard	300	$8¾	8¾	8¾	
Bahama	1000	20	20	20	
Bank Mtl	6339	$16	16	16	— ⅛
Bank N S	1818	$35¾	35¼	35½	
Barlaco	400	$7	6¾	7	+ ⅛
Bathrst p	250	$8¾	8¾	8¾	
Becker B p	100	$8	8	8	+ ¼
Beldng L	100	$10¼	10¼	10¼	— ¼
Beldng w	4800	310	305	310	— 5
Bell Canad	5663	$45¾	45¾	45¾	+ ⅛
Bell A pr	1425	$52½	51¾	51¾	— ¾
Black P	800	395	390	395	
Block Bros	1850	335	325	335	+ 5
Bombrdier	250	$14	14	14	
Bovis Cor	2300	180	145	146	— 4
Bow Val	15717	$26	25¾	26	+ ½
Bowes	200	$12½	12½	12½	+ ½
Bramalea	775	340	335	335	— 5
Brascan	7543	$18⅝	18⅜	18⅝	+ ¼
Brdg Tank	100	275	275	275	+35
Brinco	14115	$5¾	5½	5¾	+ ⅛
Br Ann Bnk	3225	$13¾	13¾	13¾	+ ⅛
BC Frest p	60	$40	40	40	
BC Pack A	410	$19	19	19	+ ¼
BC Pack B	520	$19	18⅝	19	+ ¼
BC Sugar	825	$19½	19½	19½	+ ⅛
BCPhone	110	$42	42	42	
BCPh 4¼ p	145	$45	44½	45	
BCPh 4.84	250	$17¾	17¾	17¾	
BCPh 6.80	25	$26	26	26	+ ⅛
Budd Auto	400	$7¼	7¼	7¼	— ⅛
Burns Fds	5053	$13½	13⅜	13½	
C—E					
Cad Dev	100	$7½	7½	7½	
Cad Dev b p	2105	$19½	18¾	18¾	
CAE Ind	900	480	475	475	— 5
Calgary P	2050	$26¼	26¼	26¼	+ ¼
Calgy P p	25	$75	75	75	+ 1
Calgy $40 p	80	$98½	98½	98½	+ ½
Calvrt Dis	200	90	90	90	
Cambridg	250	$9	9	9	
Canadeau	200	340	330	340	
CD Sugar	238	$31½	31	31	— 1
Can Cem L	660	$43	42½	43	+ ½
Can Malt	300	$23¾	23½	23½	— ½
C Nor West	1200	180	185	190	—10
C Packrs	265	$19¼	19¼	19¼	
Can Perm	1969	$14¾	14¼	14¾	
CSL	107	$32	32	32	— ⅛
Cdn Brew	1690	$7	7	7	
C Brew Ap	145	$29¾	29¾	29¾	
C Brew Bp	225	$34¼	34¼	34¼	+ ¼
C Cablesy	2750	$13	13	13	
C Cable w	920	200	200	200	
Cdn Can A	125	$5½	5½	5½	+ ⅛
C Curtis	500	85	85	85	
CGE pr	1125	$29½	29½	29½	+ ½
CG Invest	50	$64	64	64	+ ½
C Goldie	900	405	400	400	— 20
C Hydro	450	$15½	15½	15½	+ ⅛
C Hydro pr	675	$15	15	15	
C Imp Bank	6002	$22¾	22¾	22¾	+ ⅛
C Ind Gas	2990	$11½	11¼	11¾	
CIL	600	$13½	13½	13½	— ⅜
Cinturb p	100	$8¼	8¼	8¼	— ⅛
C Manoir	640	370	360	370	+ 5
C Marconi	575	300	300	300	
C Ocdental	930	$9¾	9⅝	9¾	+ ⅛
CP Inve pr	1375	$23¼	23	23	— ½
CP Inve w	4800	310	305	310	
CP Ltd	2200	$43¼	42¾	43¼	+ ¼
CPL $3 pr	2201	$11½	10⅝	10⅝	
CPL UK p	900	$9	9	9	+ ⅛
Cdn Salt	500	$16⅜	16¼	16⅜	+ ⅛
Cdn Tire	75	$37¼	37¼	37¼	
Cdn Tire A	2930	$34⅜	34½	34½	+ ⅜
C Util w	250	730	730	730	
Canron	550	$18¼	18	18	+ ⅛
Capit Div	4450	75	66	70	+ 4
Cara	300	55	5	5	
Carrier JD	100	57	7	7	— ⅛
Cassidy L	100	470	470	470	
Cassidy A p	2100	$8	8¾	9	
CCDP Com	100	135	135	135	—15
CDRH Ltd	100	$6½	6½	6½	— ⅛
Chemcell	600	$5¾	5½	5¾	+ ⅛
Chrysler	473	$26½	26	26¼	+ ¼
CHUM	225	$5¾	5¼	5¾	
CHUM B	350	$5¾	5¼	5¾	— ⅛
Columbia	100	370	370	370	+ 5
Columbi p	1000	$12½	12	12½	— ⅜
Cominco	5629	$23¾	23¼	23½	— 1
C Holiday	1325	$11¼	11¼	11¼	
C Bath p	900	265	265	265	+ 5
Conduits	225	275	275	275	
Con Bath	1100	$8¾	8½	8½	— ⅛
Con Bath p	1600	$12¼	12¼	12¼	
C Bldg	14310	170	160	165	+ 5
Con Bldg p	710	$6½	5¾	6½	+ ⅛
Con Tire A	4270	$7¼	7	7¼	+ ⅛
Con Distrb	415	$25	24¾	25	
Cons Gas	4538	$21¼	20¾	20¾	— ⅛
Con Glass	391	$13½	13	13½	+ ½
Control F	300	200	195	200	+ 5
Cooper C	100	$13¾	12¾	12¾	— ⅛
Corby vt	250	$21	20¾	20¾	— ¼
Cornat Ind	900	160	155	155	+ 5
Cirp Food	200	$8¼	8¼	8¼	— ¼
Cosmts	420	180	180	180	+ 5
Crestbrk	150	$5¾	5½	5½	+ ⅛
Crush Intl	1975	$20	19¾	20	+ ⅛
Cygnus A	830	$5¾	5¼	5¾	+ ⅜
Cygnus B	100	$6	6	6	
Dale-R pr	300	$7½	7½	7½	
Distl Seag	2934	$57	56¼	57	+ ½
Dome Pete	2124	$16⅜	99	101¼	
D Bridge	1131	$23½	23¼	23¼	— ¼
Dofasco	1325	$24⅜	24¼	24¼	— ⅛
Dofasco p	57	$71¼	71¼	71¼	—3½
Dom Glass	100	$11½	11¼	11½	
D Scotish p	25	$32	32	32	
Dom Store	3900	$13¾	13	13	
Domtar	2222	$13¼	13	13	— ¼
D Textile	400	$17½	17½	17½	— ¼
Douglas L	750	220	210	210	— 5
Dupont	350	18	18	18	
Dustbane	100	56	6	6	
Dylex Div	700	$7¾	7¾	7¾	+ ⅛
Dylex D A	1050	$7½	7¼	7¼	— ⅛
Econ Inv	100	$14½	14½	14½	
E-L Fin	300	36	36	36	
E-L Fin p	800	$10¾	10¼	10¼	
E-L Fin w	250	240	240	240	—10
Electro Itd	430	$38¾	37	38¾	+ 1¾
Electro p	50	$80	80	80	
Emco	310	$6¼	6¼	6¼	
Erie D	150	$7½	7½	7½	
Erie D A	250	58	8	8	
F—J					
Falcon	4211	$94	90¾	93¼	+2½
Fed Diver	200	110	110	110	+ 5
Fed Grain	850	$7¾	7¾	7¾	+ ⅛
Fields S	3901	$13	13	13	— ⅛
Finning T	450	$14¼	14	14¼	+ ¼
Fleet Mfg	600	100	100	100	— 5
Ford Cnda	25	$87	87	87	
F Seasons	3125	$13¾	12¾	13¼	+ ½
FPE Pipn	100	$20¾	20¼	20¼	
FPE Pa pr	100	$81	81	81	
Freiman	600	420	420	420	— 5
Gaz Metr	1600	$5¾	5¾	5¾	
Gaz Sv. pr	75	$66½	66½	66½	— 1
Gaz M 63w	1900	200	200	200	—10
Gaz M 66w	220	240	240	240	
Gdn Mang	800	$6¾	6¾	6¾	— ⅛
Gen Distrb	325	$17¾	17½	17¾	+ ¼
Gen Steel	282	578	17½	17¾	
G P Mtg A	375	$60	60	60	
Genstar L	1790	$11¼	11¼	11¼	
Gnstar L w	220	350	350	350	
Gesca Dis	100	375	375	375	
Getty Oil	500	$80¼	80¼	80¼	+7½
Glenayr	300	195	195	195	+ 5
Gleng B p	1500	330	330	330	
Gleng U	700	$6¾	6¾	6¾	
Graff G	1200	$13¾	18½	18½	
GL Paper	1700	$14¾	14	14	
GL Gwsr	1775	$8¾	8½	8½	
GN Capital	700	$7½	7¾	7¾	— ⅛
Gt West Int	200	$6¼	6¼	6¼	
Gt W Life	391	$44¾	44½	44¾	— ¼
Gt West $	1100	455	450	455	+ 5
Grtwst $US	10550	$15	15	15	— ⅛
GSW Cl A	200	$9	9	9	+ ¼
GSWCl B	500	$9	9	9	+ ¼
Guar Trst	100	$11¼	11¼	11¼	— ¼
Gulf Can	8814	$25¼	24¾	25¼	+ ⅜
Gulf Corp	100	$17¾	17¾	17¾	
H Group pr	210	$85	85	85	
Hardee	100	125	125	125	
Hardee pr	100	$80	80	80	— 2
Hard Carp	100	$13¾	13¾	13¾	— ⅛
Hard Crp A	25	$13¾	13¾	13¾	— ⅛
Harlequin	1150	410	380	410	+45
Hrvey F	12450	95	83	90	+ 7
Hawker S	1106	276	260	260	— 5
Hays Dna	1100	$11	10½	11	+ ⅛
Hayes Dnd	225	60	60	60	
Home A	2375	33	32	32¾	+1½
Home B	220	$32½	32½	32½	
Horne Pin	800	225	225	225	+ 5
H Bay Co	3450	$17¾	17¼	17¾	— ⅛
HB Oil Gas	1000	$5¾	4¾	4¾	— ⅛
HB Oil G pr	25	$58	58	58	— ½
Hunter D	500	$13	13	13	— ¼
Huron Erl	1060	$7¼	7¼	7¼	+ ⅛
Husky Oil	3350	$17¼	16¾	17¼	+ ⅜
Husky D w	1700	720	720	720	
IAC	1450	$18¼	18⅛	18¼	
IAC w	300	700	700	700	
Imasco	1450	$19¾	19⅝	19¾	
Imp Life	45	$145	145	145	
Imp O	22809	$27	26½	26¾	+ ⅛
Income Di	215	$6½	6½	6½	
Ind Adhes	500	$14¼	14⅛	14¼	
Inland Gas	15 71	$13¼	13½	13½	— ¼
Intr-City	600	$6½	6¾	6¾	
Intr Cty w	200	305	305	305	
Intrmetco	200	255	255	255	
IBM	67	$291	290	291	— 1
I Nickel	53005	$31¼	30⅞	30¾	— ⅛
Int Util	3775	$30¾	30¼	30¼	— ⅛
Interpool I	150	$20	20	20	
Int Div	1300	360	355	360	
Intpr Pipe	2970	$38¼	37⅝	37⅝	— ⅛
Intl Pipe w	3195	$13¼	13	13	— ¼
Intpr Steel	1330	$7¼	7	7	
Intpr Sfl pr	150	$22½	22½	22½	+ ⅛
Inv Gro A	1300	$7¾	7¾	7¾	+ ¼
Inv Grp $ p	225	$19¾	19¼	19¾	
Irwin Toy	800	$17¾	17¾	17¾	
ITL Ind	300	455	450	455	—15
Ivaco Ind	200	$14¾	14¼	14¾	
IWC Ind	400	215	210	215	
Jockey C	2251	480	435	460	+30
K—N					
Kaiser Re	415	$5¾	5¾	5¾	— ⅛
Kaps Tran	3200	$8¼	7¾	8¼	+ ¼
Keeprite P	1210	$13	13	13	
Kelly D A	900	$5¾	5¾	5¾	— ⅛
Kelsey H	250	$5¾	5¾	5¾	
Kelsey	525	$15¾	15½	15¾	+ ⅛
Koffler w	275	735	735	735	
Labatt	336	$34½	33¾	34½	+ ¼
Labatt pr	160	$24¼	24¼	24¼	— ¼
Laidlaw M	100	$8¼	8¼	8¼	— ⅛
Laidlaw p	100	$13½	13½	13½	— ⅛
LOnl Cem	950	255	255	255	
Laura Sec	800	$10¼	10¼	10¼	
Lau Fin	5500	$8½	8¼	8¼	+ ⅛
Lau Fin 140	2000	$17	17	17	— ½
Leigh Inst	1275	$7½	7¼	7½	— ¼
Levy	200	$12	12	12	
Life Inves	100	$6¾	6¾	6¾	
Livingstn	200	$8½	8½	8½	— ½
Lob Co A	317	$5¾	5¾	5¾	
Lob Co B	600	$5¾	5¾	5¾	
Lob Co pr	50	$31¼	31¼	31¼	+ ½
Lob G A pr	150	$21	21	21	+ ½
Lob G B pc	2120	$21¼	20½	21¼	
Locana	1200	$34¾	34	34¾	+15
Loch M	900	390	385	385	
MH Cable	100	$5½	5½	5½	— ⅛
MB Ltd	2954	$25¼	25	25	
Magna El	200	340	340	340	— 5
Maphaison	1030	$7¾	9¾	9¾	
Maher	100	$22¾	22¾	22¾	— ¼
Major H D	1800	165	165	165	+ 5
Maritime	251	$19¾	19¼	19¼	
Markboro	410	485	485	485	
Mass-Fer	2495	$10¾	10⅝	10⅝	+ ⅛
McLaghin	200	$8¾	8¾	8¾	— ¼
McLagn w	1025	350	350	350	—10
MEPC	400	$5½	5½	5½	+ ⅛
MEPC w	1000	170	160	170	
Met Stores	360	44¼	43½	43½	— ½
Met Trust	202	$19	19	19	+ ¼
MPG Inv w	100	27	27	27	+ 2
Microsyst	571	$6¾	6½	6¾	
Mill Brick	250	$5¾	5¾	5¾	
Mitchell	1925	$18	18	18	
Molson B	2700	$17½	17¼	17½	
MnlTrst	100	$16¾	16¾	16¾	+ ½
Moore	3992	$36¼	35⅞	36¼	
Morse pr	13	$35¾	35⅞	35¾	
Morse B pr	37	$35	35	35	
Murphy	950	$12½	12¼	12½	+ ¼
Mrphy pr	100	$31	31	31	— ½
Nabfd Dlp	450	$13¾	13½	13¾	+ ¼
NaChrs	1325	$16¾	16	16⅝	— ⅛
Nat Hsng	800	$6¾	6¾	6¾	— ⅛
N Hees Ent	300	300	300	300	+ 5
Nat Sea	3000	$11¼	11¼	11¼	
Nat Trust	100	$23½	23½	23½	— ¼
Neonex	1532	365	340	365	+ 8
NB Tel	345	14	14	14	
N Provid D	100	40	40	40	
Ntld LP	300	10	10	10	
Noranda	7615	$34¾	32½	32½	
Nor Ctl G	5350	$15¾	15¼	15¾	+ ⅛
Nor Ctl B p	275	$30½	30¼	30¼	+ ½
Nor Ctl w	659	670	660	670	
Nthgate Ex	1000	10	10	10	
Nthn Ont N	1000	10	10	10	
Nthn Pipe	1000	10	10	10	
Nthn Telcm	1000	10	10	10	
Nthwest Ut	1000	10	10	10	
Norlex e		See list below.			
Northcal	6000	5	4½	4½	
N Calistni	1900	97	95	95	— 1
Northgat	5930	900	870

OPEN HOUSES
THURSDAY and FRIDAY—2 to 5 P.M.
365 BENHOMER DRIVE, COLWOOD
3 Bedrooms, 2 Bathrooms, **$30,900**
DE LUXE LIVING

3346 PAINTER ROAD, COLWOOD
3 Bedroom post and beam — **$29,750**
TREED SECLUSION

Your Hosts—HERM WILLIAMS and AL CHANDLER
DFH ANLEY AGENCIES LTD. 388-4294
Courtesy to Realtors

OPEN HOUSE
855 PEMBERTON RD.
SAT., 2-5 P.M.

DISTINCTIVE FAMILY HOME
5 Bedroom Plus 18'x15' Den
Utility Room, 4 Bathrooms
Extensive Wall-to-Wall Carpeting
Nearly ½ Acre, Privacy
OFFERS INVITED
F. N. GABELDU LTD.
3293 DOUGLAS ST. 383-7174

OPEN HOUSE
Saturday, August 7, 1:00 - 5:00 p.m.
1849 Allenby
Urgent Sale
Excellent family home in good school area, close to shops and transportation. Three bedrooms, large living room. Roomy kitchen and eating area divided by bar. Four-piece bathroom. Finished room in full basement. OOM heat. Drive-in garage. Nicely landscaped lot with good back garden.
All for **$26,500.00**
Terms may be arranged.
Arthur E. Haynes (1966) Ltd.
739 Fort Street 386-3271
After hours: Arnold Flett 598-1943

$43,900 To Sell Fast **BY OWNER** 1980 Square feet Living Area
Colonial Type **EXECUTIVE HOME** Prime Location
Cadboro Bay area. Some sea and mountain view. Close to all conveniences. Very elegant interior, W. to W. carpets, livingroom, diningroom. Dream kitchen, 3 bedrooms, guest room, study, 3 bathrooms, sauna in basement. Secluded garden and patio.
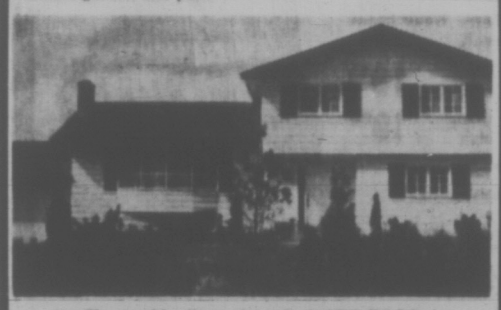
Favorable financing. Call **477-5963**

NEW CORTINA A life story
The Ford Motor Company is dedicated to a policy of continuous improvement and the all-new Cortina demonstrates that policy in the most dramatic way.
Cortina is an all-new little import in every sense of the word and behind it there is a wealth of human and technical resources and a story of research and development in engineering and styling directed to meet the demands of the modern import buyer.
Ford in Europe has produced an import that not only has new, better engineering and styling ideas, but an import that was built to meet the challenging conditions prevalent here in Canada.
We believe that we have produced a car you will want to own for the superb qualities which derive from a background unique to Ford.
SEE IT AT Cortina Car Centre
YATES AT QUADRA PHONE 384-5555

Interim Listing

THURSDAY

	Bid	Ask		Bid	Ask
Achern	14	16	Honda	39	40
Alakon	19	20	Hub M	37	38
Alfair	11	13	Hunt Bas	12	13
Alvila	10	12	In Space	91	93
Amalgm	6	7	Jackpt	22	30
Ambas M	15	17	Juniper	14	19
Amber R	28½	30	Kelgin	10	11
Anchor	20	25	Kelver	30	31
An Bomr	60	63	Koma E	14	16
Bamarc	2½	3	Leemc	15	19
Ang Wst	15	18	Lewes R	13	25
Annmar	7	8	Low Val	7	8
Arcadia	1	2	Lucky St	10	13
Athena	40	45	Marix	43	45
Bonnef	20	23	Maverk	40	50
Borawy	8	10	Mettor	20	30
Brewst	80	85	Mollie M	16	
Bucaye	27	34	Monrch	8	
Brlngtn	38	40	Morsby	18	25
Calix	4	5	Moroco	22	
Calmrk	10	12	N Gld St	29	30
Can Bas	22½	25	Nthair	22	24
Cardwl	35	40	Nth Isl	34	38
Carolin	30	35	Ortega	7	8
Centex 23		24	P N Dils	7	10
Chapri	25	26	Panthr	20	23
Cinola		10	Pavelle	13	15
Clfex	11	12	Payco	10½	12
Clevsld	6	7	Pingx	41	42
Condor	13	14	Radiat	280	340
Conoco S	45	48	Rackla	11	13
Cop Mac	25	27	Ravore	35	38
C Queen		15	Reco	18	20
Cosmic	35	45	Red Mtl	18	20
Cream S	38	45	Rchwd	4¼	4½
Dalex	11	16	Rimrk	30	32
Drkhk	30	30	Robt M	70	75
Darsi	9½	10	Rocket	15	16
David	25		Samson	7	8
Del Krk	8	9½	San Jac	15	16
Demsy	30	33	Seton L	17	18
Derby	71	73	Shasle	93	99
Dictalr	25	29	Sheba	30	
Donna	15	17	Shawnx	25	
Dorita		25	Sher Lee	7	10
Dyoam	15	20	Sierra	405	425
Eagle R	85	88	Silmnc	44	45
Echo B	37	39	Silvrcp	12	20
Emser	8	11	Slv Spr	42	
Equat R	42	44	Solomn	60	65
Exeter	56	60	SPA Mn		10
Fairbrn	6	10	Spectr	26	29
Falcn	11½	110	Spicula	43	47
Fawn By	7	9½	Sotnho	10½	
Fed M	37	43	Stellak	14	17
Gary M	20	22	Sunris	11	14
Geosst	170	185	Swim Lk	20	23
Giant M	18	21	Tanaly	11	12
Gibbx	60	65	Teknol	28	31
Glen Cop	26	28	Toply Cr	11	16
Glenlyn	8	13	Trov Sl	13	15
Gldn Gat	11	15	Tyee Lk	37	40
Gremr	60	65	Univ Pal		17
Grsla ve	10	15	Univex	40	52
Gr Eagl	54	56	Vargs	29	30
Gulf Tfn	20	28	Vasflod	6	9
Han Gld	13	20	Vicsor	15	16
Hartz I	13	18	Whpsw	20½	24
Highld L		22	Whit Rv	16	19
High Mr	16	20	Whitsal	12	
High Val	14	15	Wollstn	21	23

LONDON

LONDON (CP) — Closing stock quotations in new pence unless pounds are indicated: Associated Brit Foods 57½ Blyvoors 151, Bowater Paper 154, Brit Am Tob 357½, Brit Leyland Motors 43¾, Brit Oxygen 60½, Brit Petroleum 607½, Burmah Oil 427½, Canadian Pac 31, Charter Cons 239½, Courtaulds 123¾, Distillers 153¼, Dunlop Holdings 142, E and M Ind 135, Free St Geduld 597, Gen Elec 147¾, Gr Univ Strs 425, Hawker Siddeley 210, Hudson Bay 866, ICI 314, Imp Tob 90½, Kloof 2735, Marks and Spencer 287, Metal Box 370½, Rio Tinto-Zinc 222, Shell T and T 406, Tube Investment $ 430, Unilever 316½, Vickers 64¼, Woolworth 71½.
Bonds: Brit Transports 78-88 55¾, Brit 2½s Consols 27, Fund 4s 98, War Loan 3½s 38¼.

Calgary Stocks

THURSDAY

Stock	Sales	High	Low	Close	Net Chge
Industrials					
N. W. Tr. Pr.	200	380	375	375	—25
Yukon Pro	10000	49	45	49	+2
Amalta	1000	18	18	18	+3
Bashaw Le	3000	7	7	7	
Brett	2000	20	20	20	
Cdn Bonan	600	140	140	140	
Inqua	500	41	41	41	+1
Jagar	2500	35	30	33	—2
Lassiter	3500	33	33	33	—2
Madison	2600	25	22	22	—3
New York	3000	51	51	51	+1
Nitracell	4000	45	45	45	
North Cont	10000	3½	3	3	— ½
Petromine	1000	25	24	24	+2
Mines					
Alcar	1000	30	30	30	+2
Asleo	1000	20	20	20	
Calcarp	500	25	25	25	—2
Cultus	2000	55	55	55	
Duke	2000	40	40	40	—5
Index	1600	144	140	143	+23
Terra	600	305	300	300	

London Metals

THURSDAY

In pounds sterling per metric ton.

	Close		Prev. Close	
Copper—wire bars				
Spot	451.50	452	454	455
Forward	461.50	462	465	464.50
Sales 5,425 tons.				
Tin—				
Spot	1,426	1,427	1,428	1,430
Forward	1,445	1,447	1,446	1,448
Sales 560 tons.				
Lead—				
Spot	108.50	108.75	109	109.50
Forward	111.50	111.75	112	112.25
Sales 1,550 tons.				
Zinc—				
Spot	133.25	133.75	134	134.50
Forward	136.75	137	137.25	137.50
Sales 2,050 tons.				

MUTUAL FUNDS, BONDS

THURSDAY

MUTUALS	Bid	Ask
Abercorm	247	271
Acro Fd	119	131
All Cdn Com	777	849
All Cdn Div	879	961
All Cdn Ven	352	385
Amer Gr	553	607
Andreae Eq	410	448
Assoc Inv	527	527
Canada Gr	552	607
Canagex	916	990
Cdn Gas En	1421	1562
Cdn Inv Fd	451	495
Cdn Sec Gr	467	513
Cdn SA Gold	563	615
Cdn Trustee	477	524
CSM Japan	812	892
Capital Gr	847	925
Coll Mut	612	672
Com Intl	1353	1487
Com Intl L	355	390
Com Vent	630	692
Corp Inv	332	362
Corp Inv SF	486	531
Dom Comp	319	364
Dom Div	326	354
Dreyfus	1175	1288
Enterpr Inv	596	651
Exec Fd Cda	610	669
Exec Inv Int	339	
Gbl Comp	927	1030
Gls Income	347	382
Growth Eq	641	704
Harvard	676	741
Inv Gr	1077	1177
Inv Intl	715	780
Inv Mut	523	572
Ind Growth	616	677
Maritime Eq	301	328
Mut Accum	533	586
Mut Bond	964	1060
Mut Gr	486	534
Mut Inc	496	545
Natrusco	1301	1359
Nat Res	734	791
NW Eq	618	676
NW Finan	447	491
NW Growth	512	563
Pac Comp	640	640
Pac Dly	526	526
Pac US	454	454
Pension Mut	760	833
PH. N Fd	1322	1344
Planned Res	453	498
Prin Gr	409	449
Provr Mut	657	718
Prov Stk	542	598
Regent Gr	857	942
Regent Vent	389	427
Royfund	349	371
Unitd Accum	467	513
Untd Horiz	286	314
Untd Amer	211	232
Untd Vent	383	421
Un Sav Eq	721	792
INDUSTRIALS		
AGF Special	370	378
CPI Common	11½	12
Guardian Gr	7½	7
Jolly Jump	65	80
BONDS		
Gov't of Canada		
Do 4½ 72	97.60	99.20
Do 4½% 73	101.75	102.25
Do 5 74	105	105½
Do 7¼ 78	102	103
Do 7 77	102	103
Do 8 78	104¼	105¾
Do 5½ 80	91½	90½
Do 4½ 83	78	78¼
Do 4½ 83	78	78¼
Do 5¾ 92	86	86
CNR 4 81	75	77

CORPORATIONS			
Alcan 9¼	91	102½	
Al Can 8¾	91	98	99
Beil 6	77	101½	102½
Do 9¾	92	104	106
Do 8	92	93	94
BCF 9¾	92	101	103
BC Su 9¼	90	103	
BCT 8	82	76	
Do 6¾	69	82	84
Do 9¼	90	105	
Do 9¾	92	106	108
Comin 8½	91	96	97
CPR 8½	92	100	101
CPSL 9¾	90	101	103
Dofas 9	91	101	103
HB Ac 8¾	91	98½	99½
Imasc 8½	91	96¾	97¼
Imp O 8½	89	102	
Inco 9¼	90	103	
MacM 8½	91	96½	97½
Noran 9¼	90	101	
NCG 9¾	91	101½	102
Pac C 8½	94	95	
R Bk 7	91	97¾	98¼
Steel 9¼	90	103	
Tr Gr 9½	91	103	104
NC G 9¾	91	101½	102
TCP 9¾	90	103	
W'cst 8	91	100	100½
W Dec 6	83	78	
CONVERTIBLES			
Acklnd 7½	88	80	
Al GT 7½	90	119	121
Con G 5½	89	99	100
Block 6½	88	84	87
Dynas 7	82	83	
PWA 7	91	95	98
TCP 5	89	87	89
WcstTC 5½	88	90½	92½
W'cst 7½	91	116	118
Wwrds 6¾	89	117	123
Scurry 7½	88	90	92

FAIRCLIFFE
OPEN HOUSE
2 - 5 p.m. and 7 - 9 p.m. Daily, Except Sunday
Directions: 1433 FAIRCLIFFE LANE
1400 Block Fairfield Road
Luxurious Suites . . . Sweeping Seaviews. Over two acres of treed seclusion, overlooking Ross and Gonzales Bays.
FIFTY-FOUR SUITES
PRICED: ONE-BEDROOM FROM $16,500
TWO-BEDROOM FROM $23,500
N.H.A. Approved
FEATURES: Wall-to-wall carpet throughout. All coloured appliances. Underground parking. Roof garden, Swirl pool. Individual and common patios. Many other extras.
Gracious Living Under the B.C. Strata Titles Act
National Trust
For Information CALL:
Mike Russell, 479-5850
Don Clark, 477-8076
388-5451 (24 hours)

BUSINESS AND FINANCE

BACM

BACM Industries Ltd. of Winnipeg reports net income of $1.4 million for the first six months, equal to 71 cents a share.

The company said there was a significant recovery from the lower level of operations in the same period last year. Six-month net income last year was $459,000 with per-share earnings of 24 cents.

Total operating revenue for the six-month period was $56.49 million compared with $42.4 million in the period last year.

Northair

Rwo anomalous zones where mineralization may be encountered have been outlined by magnetic and electromagnetic surveys completed by Northair Mines Ltd. in Hackett River area of the Northwest Territories.

A report is awaited from the company's consulting engineer.

Meanwhile, near Cache Creek, the company is doing additional geochemical and magnetic surveys on 88 claims adjoining the Maggie mine, in a joint venture with Adera Mines Ltd.

Hogan

Drilling on its Sukunka River coal licences will be done by Shepherd Enterprises, reports Hogan Mines Ltd., which was due to start the job this week.

Two 500-foot tests were to be sunk on the 14 licences 75 miles northeast of Prince George. They are subject to a 70-30 option agreement with Kanematsu - Gosho (U.S.A.) Inc.

Meanwhile the company is doing surface and aerial surveys of Northwest Territories and Anyox mineral claims.

Villacentres

Villacentres Ltd., which operates nursing homes, earned $234,151 or 23 cents a share during the six months ended June 30, an increase from $171,944 or 17 cents a share in the comparable period last year.

Wiley

Wiley Oilfield Hauling Ltd. earned $489,679 or 60.7 cents a share during the nine months ended June 30.

In the comparable period ended in 1970, the firm had a net profit of $418,552 or 54.7 cents a share.

Wiley Oilfield provides services to the petroleum industry, particularly the exploration phase, and forecasts a bright future with the search for oil and natural gas speeding up.

Laurentide

Laurentide Financial Corp. Ltd. reports consolidated net earnings of $2.68 million, an increase of 36 per cent, for the first half of 1971.

Earnings for the period ended June 30, after payment of preferred dividends, were 49.5 cents a share compared with 31.4 cents in the same period last year.

The Vancouver-based financial firm said consumer demand showed a moderate increase in the first half, contributing to higher earnings.

White Pass

The White Pass and Yukon Corp. Ltd., had net earnings of $854,777 for the six months ended June 30, an increase of $41,659 over the period in 1970.

An interim statement to shareholders said the increase in earnings would have been greater had it not been for a temporary fall-off in production at two mines in the area served by the company.

Gross earnings were $16.88 million compared with $14 million for the first half of 1970.

Cominco

Cominco Ltd., has acquired through its subsidiary Cominco Australian Pty., a 55-per-cent interest in Aberfoyle Ltd. of Melbourne.

The interest was acquired by tender in the liquidation of certain assets of Mineral Securities Australia Ltd., for approximately $9 million in Canadian currency.

Aberfoyle Ltd. owns or controls four operating mines comprising tin-tungsten-copper properties in Tasmania and New South Wales and small gold-silver mine in Queensland.

Bathurst

Consolidated-Bathurst Ltd. reports net loss of $1.4 million (49 cents a common share) for the six months ended June 30, compared with earnings of $3.8 million (37 cents) last year.

The earnings last year, however, included eight cents a share attributable to an area development incentive grant that did not extend into 1971.

Loss for the second-quarter this year was $200,000 (16 cents) after provision for $796,625 for undeclared preferred dividends.

Net sales dropped 9 per cent to $163.5 million for the first six months of 1971, from $179.6 million in the period last year.

Falconbridge

Falconbridge Nickel Mines Ltd. reports first-half earnings of $10 million, less than half the profit of $20.7 million in the January-June period of 1970, while deliveries of nickel and copper increased.

The average price for copper was about 36 per cent less in the first half this year compared with the same period of 1970.

Earnings per share for the half were $2.04 this year and $4.26 in 1970. Operating revenue was $75 million this year and $75.23 million last year.

Rio Algom

Rio Algom Mines Ltd. had earnings of $5 million for the first six months of 1970, compared with $8.76 million in the period a year earlier.

First-half operating revenue was $85.5 million this year and $95.4 million last year.

Earnings for the half were 39 cents a share vs. 68 cents in 1970.

Earnings from steel operations were "considerably lower" primarily because of a drop in demand for specialty steel products.

Tampax

New levels of sales and earnings are reported for the quarter and half to date by Tampax Inc., of Lake Success, N.Y.

Quarterly sales amounted to $22.25 million to produce $4.8 million net earnings ($1.71 a share), compared with $19.3 million and $3.54 million ($1.26).

In the half, earnings amounted to $9.9 million ($3.51) on sales of $42.2 million vs. $7.86 million ($2.79) from sales of $36.8 million.

FOR RENT
Small Store in Prime Downtown Area.
Available Immediately
Phone 388-5568

Niagara

Consolidated net earnings of The Niagara Wire Weaving Co. of $514,348 ($1.07 a share) for the year ended March 31 compare with $1.37 million ($2.86) the preceding year. Gain from the sale of securities fell to $949 in 1971 from $194,990 in 1970 and revaluation of the Canadian dollar affected earnings.

Sales were not disclosed but fell 12 per cent. They were 10 per cent greater than the average for the five preceding fiscal years.

Working capital of $3.27 million at March 31 compares with $3.54 million a year ago. Capital additions were $1 million and dividends $478,728. The 30 per cent interest in The Niagara International Centre Ltd. (Skylon) is carried as a long-term investment at a cost of $1.5 million.

'IOS Slate Had Votes'

FREDERICTON (CP) — The slate of officers returned at the annual meeting of Investors Overseas Services Ltd. would have been elected in spite of voting irregularities alleged by dissident shareholders, a New Brunswick Supreme Court judge suggested Thursday.

Mr. Justice R. V. Limerick said he drew his conclusions on the basis of affidavits from both dissidents and IOS management representatives, but he stressed that it was not a finding the court was making.

"I bring it up merely for the sake of discussion," he said during the second day of a hearing before the appeal division of the New Brunswick Supreme Court.

The hearing deals with an appeal by IOS management against an injunction obtained by dissidents following the annual IOS meeting June 30 in Toronto. The injunction restrains company officials, including chairman Robert Vesco, from carrying out any but routine duties.

It was obtained last month in Saint John, N.B., where IOS head offices are located, from Mr. Justice J. McL. Prescott who later refused a company request that it be dissolved.

Freight Plan Falls Through

HONOLULU (AP) — Matson Navigation Co. said its plan to provide emergency freight service to Hawaii via Canada has fallen through.

Dudley Burchard, Matson's vice-president of marketing, said officials of the International Longshoremen's and Warehousemen's Union refused to withdraw temporarily pickets at San Francisco so the crews of two Matson vessels could board them.

Matson had hoped to send either the Hawaiian Enterprise or the Hawaiian Citizen to Vancouver to load cargo for Hawaii.

$ EXCHANGE

VICTORIA — Purchase of U.S. funds in terms of Canadian dollar was quoted by Royal Bank at $1.01⅛ for cheques, $1.01¼ for cash. $1.00¼ for silver. Selling rates were $1.02½ for cheques and $1.02⅝ for cash.

NOON PRICES
MONTREAL (CP) — U.S. dollar in terms of Canadian funds was up 5-32 to $1.01 27-32. Pound sterling was up ⅛ to $2.46 5-16.

NEW YORK (CP) — Canadian dollar down 9-64 at 98 3-16 in terms of U.S. funds. Pound sterling up 1-32 at $2.41⅛.

NAVIGATING AND ENGINEER OFFICERS
United International Shipping Corporation, a newly formed subsidiary of a major American corporation, seeks qualified officers of all ranks for a fleet of large Sulzer engined bulk/tank vessels ranging from 65/125,000 DWT and 15/23,000 H.P. Vessels will be engaged on fixed trade routes to Japan, Europe, and United States. Excellent salary, service and promotional conditions. Consideration will be given to past seniority and proven performance. This is an opportunity to join a solid major corporation at ground level where advancement is predicated on merit. Resumes to the below address, applicants will be notified of dates for local interview by company staff. All applications will be answered.
The Manager of Marine Operations,
United International Shipping Corporation,
2150 Valdez Street,
Oakland, California 94604.

OPEN HOUSE
Friday Evening—6:30 to 9 p.m.
Saturday Afternoon—1:30 to 5 p.m.
6735 WALLACE DRIVE

Located just south of Brentwood Bay near beautiful Butchart Gardens, this lovely post and beam home features 3 bedrooms, 2 bathrooms, fireplaces in both the spacious living room and the large bright family room, dining room with sliding doors to a balcony and covered sundeck. Ultra-modern kitchen with built-in appliances. All this and much more offered at the asking price of $33,950. (Exclusive Listing.)
STAN EAKIN IN ATTENDANCE
385-7761 or res. 479-5818
DFH ANLEY AGENCIES LTD. 3293 Douglas

OPEN HOUSE
Saturday 1:30 - 4:30
102 ATKINS ROAD (View Royal)
SMALL SCALE COUNTRY ESTATE

Rustic and charming 3 Bedroom Home (1890 Sq. Ft.), huge separate workshop for artist or hobbyist and enormous imaginative aviary all artistically set on 1.56 Acres of parklike property.
TOTAL SECLUSION
Well worth a trip to view with
ELEANOR SANDERSON
388-4271 or 384-9610
J. H. WHITTOME & CO. LTD.
706 Fort St., Victoria, B.C.

776 MOUNT JOY AVENUE

Will be OPEN for INSPECTION on
SATURDAY, AUG. 7 — 1:30 - 4:30 P.M.
For the Convenience of Those Seeking a High Quality Home in this Lovely Part of South Oak Bay.
Floor Plan Includes: Two large Bedrooms and Bath Ensuite on the Main. One Bedroom Ensuite Down. Large Living and Dining Rooms. All in Impeccable Condition. To be Sold to Settle an Estate.
Offered at $39,500
Early Possession May Be Arranged
In Attendance and for Prior Showing
MR. GREENE 385-0795 and MR. ANDERSON 477-3094
PEMBERTON, HOLMES LTD.
1002 GOVERNMENT STREET 384-8126

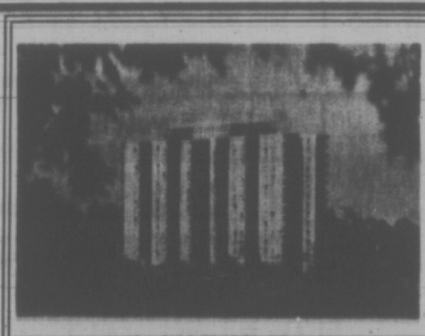
Princess Patricia
on the beautiful, blue Pacific
1-Bedroom from $125
2-Bedroom from $170
Children up to 2 years Welcome
701-703 Esquimalt Road
382-2223

DON WHYTE
BUY NOW—BUILD NOW!
OAK BAY RESIDENTIAL LOTS
MURDOCH CRESCENT
We have been instructed by the Municipality of Oak Bay to offer Six Residential Lots—Fully Serviced!
Prices from $13,600.00

ALEC GOWER
For Your Protection—Building Restrictions Accompany the Lots
Call 592-2407
WHYTE & GOWER—OAK BAY PROPERTIES
2237 OAK BAY AVENUE

THE WEATHER

A narrow band of cloud stretching from the south B.C. coast to the Cariboo is expected to disappear. A generally sunny, warm weekend is in store for all of the province.

DOMINION PUBLIC WEATHER OFFICE
5 A.M. FORECASTS
Valid Until Midnight Saturday

Greater Victoria: Today and Saturday, some cloudiness today otherwise sunny and warm. Winds occasionally west 15. Highs today and Saturday 70 to 75. Lows near 55.

Lower Mainland, East Coast Vancouver Island Regions: Today and Saturday a few clouds otherwise sunny and warm. Highs both days mid-seventies except 80 to 85 inland. Lows 55 to 60.

West and North Vancouver Island Region: Today and Saturday, sunny except for some cloudiness both days. Highs both days 65 to 70 except 75 to 80 inland. Lows 50 to 55.

TEMPERATURES YESTERDAY

	Max.	Min.	Prep.
Victoria	70	57	..
Normal	68	53	..

ONE YEAR AGO
Victoria 66 53

ACROSS THE CONTINENT

St. John's	72	54	2.05
Halifax	73	53	..
Montreal	77	61	..
Ottawa	76	60	..
Toronto	78	50	..
North Bay	75	54	..
Churchill	73	52	..
Thunder Bay	79	50	..
Kenora	75	58	..
Winnipeg	80	54	..
Regina	93	64	..
Saskatoon	92	62	..
Prince Albert	86	63	..
Medicine Hat	100	66	..
Calgary	95	56	..
Edmonton	80	57	..
Penticton	98	63	..
Cranbrook	96	57	..
Vancouver	74	59	..
New Westminst	77	61	..
Prince Rupert	66	46	..
Prince George	70	54	..
Nanaimo	76	56	..
Kamloops	95	62	..
Revelstoke	88	58	.01
Fort Nelson	71	48	..
Peace River	80	60	..
Whitehorse	66	48	..
Fort St. John	73	54	..
Seattle	81	62	..
Portland	83	65	..
San Francisco	74	57	..
Los Angeles	83	70	..

U.S. temperatures: Detroit 80, 49; Las Vegas 103, 81; New York 83, 66; Phoenix 104, 73; Washington 82, 61, Honolulu 86, 75; Miami 86, 74.

World temperature: Rome 90, 64; Paris 73, 57; London 68, 57; Berlin 82, 57; Amsterdam 74, 63, Brussels 75, 50; Madrid 84, 61; Moscow 70, 54; Stockholm 77, 55; Tokyo 90, 80.

CITY'S WEATHER RECORD

Sunshine, August	49.0 hrs.
Last August	46.4 hrs.
Normal (30 years)	51.3 hrs.
Sunshine, 1971	1341.5 hrs.
Last year	1554.9 hrs.
Normal (30 years)	1463.6 hrs.
Precipitation, Aug.	trace
Last August	nil
Normal (30 years)	.11 ins.
Precipitation, 1971	12.68 ins.
Last year	8.55 ins.
Normal (30 years)	13.70 ins.

Sunrise, Sunset, Saturday
Sunrise 05:55 Sunset 20:43

TIDES AT VICTORIA
(Pacific Standard Time)

	Time	Ht.	Time	Ht.	Time	Ht.	Time	Ht.
	H.M.	Ft.	H.M.	Ft.	H.M.	Ft.	H.M.	Ft.
6	08.40	.4	17.55	7.5	20.15	7.1		
7	01.15	8.8	09.15	.6	17.20	7.5	23.15	6.4
8	02.30	8.3	09.55	1.2	17.00	7.7	22.10	5.6
9	03.40	7.6	10.30	2.1	17.20	8.0	23.15	4.6

TIDES AT FULFORD HARBOUR

	Time	Ht.	Time	Ht.	Time	Ht.	Time	Ht.
	H.M.	Ft.	H.M.	Ft.	H.M.	Ft.	H.M.	Ft.
6	02.15	10.4	10.15	.9	18.30	10.7	22.55	8.9
7	03.15	10.2	10.50	1.1	18.50	10.8	23.45	8.0
8	04.30	9.9	11.30	1.7	18.55	10.9		
9	00.30	6.9	05.40	9.4	12.10	2.8	19.20	11.1

Storm Costs $1.5M

MORINVILLE, Alta. (CP) — Damage from a wind-driven rain storm that swept through a six-by-eight-mile-long strip near here could run as high as $1.5 million, district agriculturist Wally Klatt said Thursday.

Crops were flattened, trees stripped and windows shattered in the 40 square-mile area, about 20 miles north of Edmonton.

The storm, which dumped from three to four inches of rain in 45 minutes, resulted in almost 100 per cent crop destruction and was just north of a storm that destroyed crops in 1970.

★ ★ ★

Egg Quotas Urged

WINNIPEG (CP) — Manitoba egg producers have voted overwhelmingly in favor of establishment of an egg marketing board and a quota system that could cut production by 13 per cent in order to maintain profitable prices.

The resolution was approved 98 to 11 after a 3½-hour meeting Thursday night. It will go to Agriculture Minister Sam Uskiw, who earlier promised speedy establishment of a marketing board by the province, if requested by producers.

Manitoba and Ontario are the only provinces that have not already established egg marketing boards.

★ ★ ★

Tories Take Aim

MEDICINE HAT (CP) — The Progressive Conservative party will have to win a number of seats in Southern Alberta if it expects to form a government, leader Peter Lougheed said Thursday.

Planning to visit 12 constituencies, all held by Social Credit incumbents, during a three-day tour of southern communities, Lougheed said:

"I don't feel this is hostile territory . . . in fact, I'd call it happy hunting grounds."

Thursday's itinerary in preparation for the Aug. 30 provincial election took Lougheed into towns and villages from Calgary and Medicine Hat, including Strathmore, Standard, Gleichen, Bassano, Brooks and Hanna.

Eagle Cause Of Crash

GIBSONS, B.C. (CP) — A coroners jury ruled thursday that the death of three Vancouver area men in a plane crash July 2 was accidental.

Pilot Richard Ian Bailey, 24, of Richmond and passengers James Lawrence Russell, 40, of Vancouver and Donald Stanley Lilly, 54, of West Vancouver, died when an eagle struck the single engine of their light aircraft. The plane went out of control, crashed and burst into flames near Highway 101 in Gibsons.

The jury attached no blame.

PEARSON
3388 Douglas 386-3421
SELLS
BOATS

Find Buddha Ashes

BOMBAY, India (AP) — A golden urn, believed to contain some ashes of Buddha, has been discovered in a village in Gujarat state in northern India, said a report from the archeology and ancient history department at the University of Baroda. The urn was uncovered during excavation work at the village of Devnimori. It was in a corroded copper box contained in a cylindrical stone casket. The Sanskrit language inscription on the casket indicated that the urn contained relics of "Dasabala," one of the names of Buddha.

WARNING:

SCHOOL OPENING SOON
Now's the time to order World Book for your child.
Call:
KENNETH PATTISON
477-3213

She sails from Victoria's door right into Port Angeles.

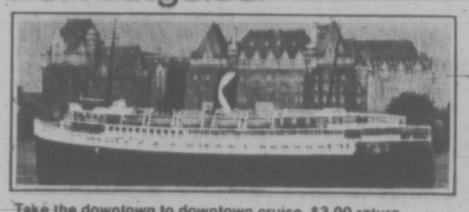

Take the downtown to downtown cruise. $3.00 return.
It's a refreshing, scenic ocean cruise. We know you'll enjoy it. You can board the Princess Marguerite in the heart of Victoria at 1:30 p.m., visit Port Angeles and be back at the Empress Hotel in time for tea.
Leave Downtown Victoria 1:30 p.m. • Arrive Downtown Port Angeles 2:45 p.m.
Leave Downtown Port Angeles 3:15 p.m. • Arrive Downtown Victoria 4:30 p.m.
For reservations and information
385-7771
CP Rail

LARGEST SELECTION — LOWEST AVERAGE PRICES
First in Quality in Service!
STEWART & HUDSON Ltd.
BUILDING SUPPLY CENTRE

CUT 'N' FIT
Easy for you to install—we have full selection of do-it-yourself floor metal trims, adhesives and advice on how to do it. Installation available by experienced tradesmen at competitive rates.

for every room in your home

VINYL FLOOR TILE
Priced Below Wholesale List
17½¢
No. 1 quality—famous name brand—Compare with 26c tile! 12"x12".

VINYL LINO
1.77 Linear Foot (6 ft. wide)
Heavy duty, Pastel Green Spanish motif.

INDOOR - OUTDOOR CARPETING
"Kraus" latex back indoor-outdoor carpet — Priced for real saving! Install it yourself. Choose from forest green, olive, red, golden, marine or amber. 12 ft. wide
2.69 sq. yd.

OZITE FOAM-BACK CARPET
Only, 3.69 sq. yd.
The answer to cold basement floors! Famous first quality Ozite with built-in resilient foam under-cushion. 12 ft. wide. In copper, olive, red, green, golden, seaspray.

100% NYLON BROADLOOM
Special, 3.99 sq. yd.
Continuous filament pile resists wear — cleans easily. Decorator colors of brown/gold, teal blue. At this low price, let us install it wall-to-wall for you!

HI-LOW EMBOSSED CARPET
Sale Price, 4.99 sq. yd.
Luxurious, hard-wearing 100% nylon. Another beautiful buy! Long-wearing, thick piled, continuous filament nylon! NHA approved, in fade-resistant avocado or gold. Quality look! Easy care! Graceful leafy pattern! Manufacturer's suggested list price 7.95 Sq. Yd.

"Flamenco" Luxury Nylon Shag
Special, 6.99 sq. yd.
A top value, in first quality, heat set, tight-piled, 100% nylon broadloom with Double Jute Back. Wipe away stains! Red, rust, gold, blue-green, moss-green, green-gold, and martini. NHA approved. 12 ft. wide.

ALUMINUM WINDOW SPECIALS
Alcan-Almetco aluminum windows. White baked finish, top quality — ready to install.

3'0" wide, 2'0" high	12.99	5'0" wide, 3'0" high	18.44
4'0" wide, 3'0" high	16.99	8'0" wide, 3'0" high	19.99

Plus a vast selection of other sizes at Discount Prices.

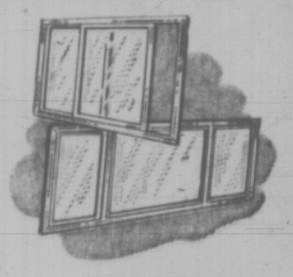

SPECIAL! 6 FOOT ALUMINUM PATIO DOORS from 79.99

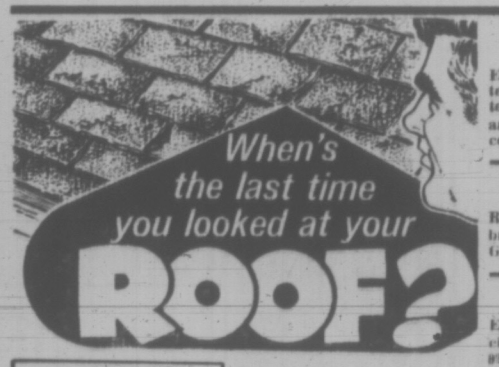

PAINT SPECIAL
Exterior Oil Base, Exterior Latex, Interior Latex. White and some colors. GAL. 3.99

SHINGLE STAIN
Red, green, brown. GAL. 2.49

PRE-CUT STUDS
Econo grade, precision cut to 92⅝". EACH 28¢

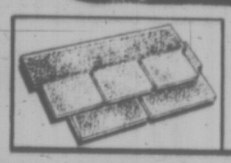

Roofing
Quality asphalt roofing in a variety of colors. Per 100 sq. ft. 125 lb. Lock-Tab. As Low as 9.98

Roof Coating
For quick, inexpensive repair. Easy to apply. 5-Gal., Now Only 9.99

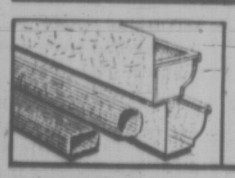

Guttering
Choose from wood, plastic, white aluminum or galvanized. Per Ft., as Low as 25¢

Bargains In Dressed Lumber Shorts
6-foot lengths are mixed construction, standard and utility grade, 8-foot items are utility grade.

Size	6'	8'
1x2	.15	.27
1x3	.18	.36
1x4	.23	.42
1x6	.33	.58
1x8	.44	.80
1x10	.55	.98
1x12	.66	
2x2	.24	.45
2x3	.33	.52
2x4	.44	.70
2x6	.66	1.04
2x8	.88	1.39
2x10	1.20	1.74
2x12	1.44	2.08

Your CREDIT IS GOOD OPEN AN ACCOUNT
● Prices Effective Victoria 'til Saturday, August 14.
● Open 7:30 a.m. to 5:30 p.m. Daily, including Saturday.
● 400 BLOCK GORGE ROAD EAST 386-3211

STEWART & HUDSON Ltd.

SIMPSONS-SEARS

SATURDAY OPENING HOUR SPECIALS
On Sale 9:30 a.m. sharp
Personal Shopping . . . While Quantities Last.

EXPANSION SALE ENDS TOMORROW

Save 67% Men's Dress Socks
Reg. 81
Sale Price 33¢ Pr.
Comfortable stretch socks of Dupont nylon. One size fits all. Black, Navy, Brown, Charcoal, Grey. Sizes 10 to 12.
Personal Shopping: Men's Furnishings (53)

Half Price! Beach Towels
Reg. 2.99
Sale Price 1.47 Ea.
Get a couple at this low price. Large 32" x 60" in assorted patterns and prints. (100 only).
Personal Shopping: Staples (96)

Fujicolor Negative Film
Sale Price 1.17 Ea.
Take your photos on top quality film for 126 cameras. 20 exposures for colour prints. (Processing not included).
Personal Shopping: Cameras (39)

Bronzetone or Chrome Dinette Chairs
Sale Price 4.88 Ea.
Chrome frames have black seats, off-White backs, Gold coloured flecks. Others have Brown seat, Beige backs and Gold coloured flecks. (80 only)
Personal Shopping: Furniture (1)

½ OFF! Floral Garden Chenille Bedspread
Reg. 14.99
Sale Price 7.49 Ea.
Easy care 100% cotton chenille bedspread. Machine wash, tumble dry, no ironing. White/Pink, Yellow/Lemon, Candy Pink/Fuchsia. (40 only)
Personal Shopping: Bedspreads (24)

Floral Picnic Bag Plastic Beach Bag
Reg. 1.49 and 1.88
Your Choice 77¢ Ea.
Choose from two timely items. The picnic bag is insulated plastic with handy zipper. The beach bag White with stripes.
Personal Shopping: Notions (25)

Half Price Men's 13¾-Oz. Denim Jeans
Reg. 7.99
Sale Price 3.99 Ea.
Hard wearing sanforized jeans in trim cut with tapered leg. Blue only. Sizes 28 to 38.
Personal Shopping: Men's Casual Wear (81)

Sale! Stretch Cling-a-lon Hose
Reg. 1.49
Sale Price 88¢ Ea.
Great for summer, or to co-ordinate with latest fashions. Nurses' White all stretch hose. All sizes.
Personal Shopping: Hosiery (75)

33 to 71% OFF! Women's Shorts
Reg. 2.99 to 6.98
Sale Price 1.99 Ea.
Your choice of easy care fabrics in short shorts, jamaicas and hot pants. Pull on and side zip styles. Sizes 10 to 16.
Personal Shopping: Women's Sportswear (7)

$3 OFF Women's Hose Hugger
Reg. 84
Sale Price 99¢ Ea.
Top quality hose hugger made by Daisy Fresh. Your choice of brief or little boy styling.
Personal Shopping: Women's Intimate Apparel (18)

Half Price! Children's Slippers
Reg. 1.99
Sale Price 99¢ Pr.
Cute little slippers for your child. Assorted colours and styles. Sizes 5 to 13. (Sizes 1 to 3 in some styles.)
Personal Shopping: Children's Shoes (44)

Save 56% Girls' Short-Sleeve T-Shirts
Reg. 1.99
Sale Price 87¢ Ea.
Great with shorts, cotton knit T-shirts in plains and patterns with turtle, mock turtle and scoop necks. Sizes 4 to 6X.
Personal Shopping: Infants' Wear (29)

Men's and Boys' Running Shoes
Sale Price 99¢ Pr.
Cool, comfortable and casual for summer, canvas running shoes in high and low cut styles. Black, White. Sizes 1 to 5 and 6 to 12.
Personal Shopping: Men's and Boys' Shops (67)

75% OFF! Semi-Porcelain Coffee Mugs
Reg. 99c
Sale Price 22¢ Ea.
Imported from Czechoslovakia. Choose from Red, Blue, Yellow, Green or Grey. Limited quantity. 3 per customer.
Personal Shopping: China (36)

12" x 12" Vinyl Asbestos Floor Tiles
Sale Price 9¢ Ea.
Clearance of ends of boxes and dye lots. Mix and match for unusual results. Limited quantity. 2000 only.
Some 9" x 9" Sale Price 5¢ ea.
Personal Shopping: Floor Coverings (37)

Simpsons-Sears, Hillside: 3190 Shelbourne Street. Lots of Free Parking . . . No Tickets, No Time Limit.

Working, Playing, Learning All Fun

NO SUMMER BOREDOM

They Have Plenty to Do

Photo Story
By DONNA CLEMENTS

DUNCAN — How do the children here get through the summer without harassing their parents with complaints of "I got nothing to do?"

Some go to work as private enterprise businessmen. Stewart Le Blanc, 7, charges 25 cents a shine. He and his brother Monty, 11, both sons of Mr. and Mrs. Sam Le Blanc, claim they have earned $28 so far.

Dean Taylor of Cobble Hill (above) gets a sample of Stewart's shinemanship.

Other children play with animals. Bereft of their Duncan zoo which closed last year they now visit the local Society for the Prevention of Cruelty to Animals' shelter.

Admission is free, and they find a sizeable array of domestic and wild animals to hug, stroke and tease. SPCA inspector Dan Hughes displays a new puppy (top, right) to neighborhood children.

ROW BOAT

Still others take to water, naturally. Benedict Dupont, 9, of Duncan, wants to learn the mystery of how to row a boat without capsizing.

So what is more logical than to approach rowing instructor Jim Robson, 18, of Golden (below)?

During the past three weeks more than 400 youths and adults have taken advantage of the free classes sponsored by the B.C. Rowing Association. A $1,000 grant from the federal Opportunities for Youth program makes the instruction possible at the Art Mann Kinsmen Park on Quamichan Lake Saturday and Sunday. For the following three weeks classes will be held in Port Alberni.

FRANK BROWNE LTD.
334 HILLSIDE AVE. — VICTORIA
OPEN SATURDAY 384-1315 WAREHOUSE PRICES

A POOL PACKAGE OF SUMMER FUN!

SE15RP COLECO POOL PACKAGE—Oceans of pool pleasure with this big Seaside 15' Round pool . . . a full 42" high! Complete with "Kleen Flo" Filter, Automatic Skimmer, Steel In and Out Ladder, and Poolside Footbath. Durable! Rugged! Beautiful!

SE18RP—Same as above in 18' length, 48" high.

COLECO America's Leading Pool Manufacturer
• PRICED TO SELL • ALL SIZES IN STOCK
Inc. Also Vacuum Chemical Kit

SEASIDE 15'—ROUND—$247.50
15'—OVAL—$297.00
18'—ROUND—$313.00
18'—OVAL—$375.00
5' PLAYBOATS WITH PADDLE $8.99
72" SLIDE AND SPLASH $13.70
LOTS OF KIDDIES' POOLS—42" to 33"

RELIEVES TOOTHACHE FAST
Millions use ORA-JEL for quick relief. Get dependable ORA-JEL with the Good Housekeeping Seal.
ora-jel

38 POINT SAFETY CHECK plus FREE OIL CHANGE

CHECK ON FLOOR

ELECTRONIC ENGINE SCOPE TEST—
- Carburetion
- Sparkplugs
- Sparkplug cables
- Distributor

UNDER HOOD
- Battery
- Battery cables
- Drive belts
- Radiator hoses
- Heater hoses
- Coolant
- Carburetor air filter
- Fuel filter
- Engine oil
- Power steering pump oil

MISCELLANEOUS
- Lights
- Horns
- Windshield washer
- Glass
- Sheet metal
- Paint

CHECK ON LIFT
- Brake lining
- Brake fluid
- Wheel bearings
- Exhaust pipe
- Tail pipe
- Muffler
- Engine leaks
- Transmission leaks
- Rear axle leaks
- Tie rod ends
- Idler arm
- Shock absorbers
- Springs

VISUAL INSPECTION, FRONT SUSPENSION
- Caster
- Camber
- Toe-in
- Tires

SUMMER SAFETY STARTS AT NATIONAL CHRYSLER DODGE
FOR ONLY $3.60
(Includes 4 qts. Chryco Super H.D. Motor Oil)
NO APPOINTMENT NECESSARY—DRIVE IN TO
NATIONAL CHRYSLER DODGE
819 Yates • 384-8174

VICTORIA EGG PRICES

	Producer	Wholesale
Grade A Large	41	53
Grade A Medium	35	47
Grade A Small	23	35
Grade B	34	36

TRADE - A - TAPE CAR STEREOS at GORONA STEREO TAPE CENTRES
3340 Douglas 388-5311

12 and 25 ozs.

The Big Taste
TRADITION Rye Whisky

Schenley made it full-bodied and mellow. Yet smooth. You made it our fastest growing Canadian Rye Whisky.

Thank you.

This advertisement is not published or displayed by the Liquor Control Board or by the Government of British Columbia.

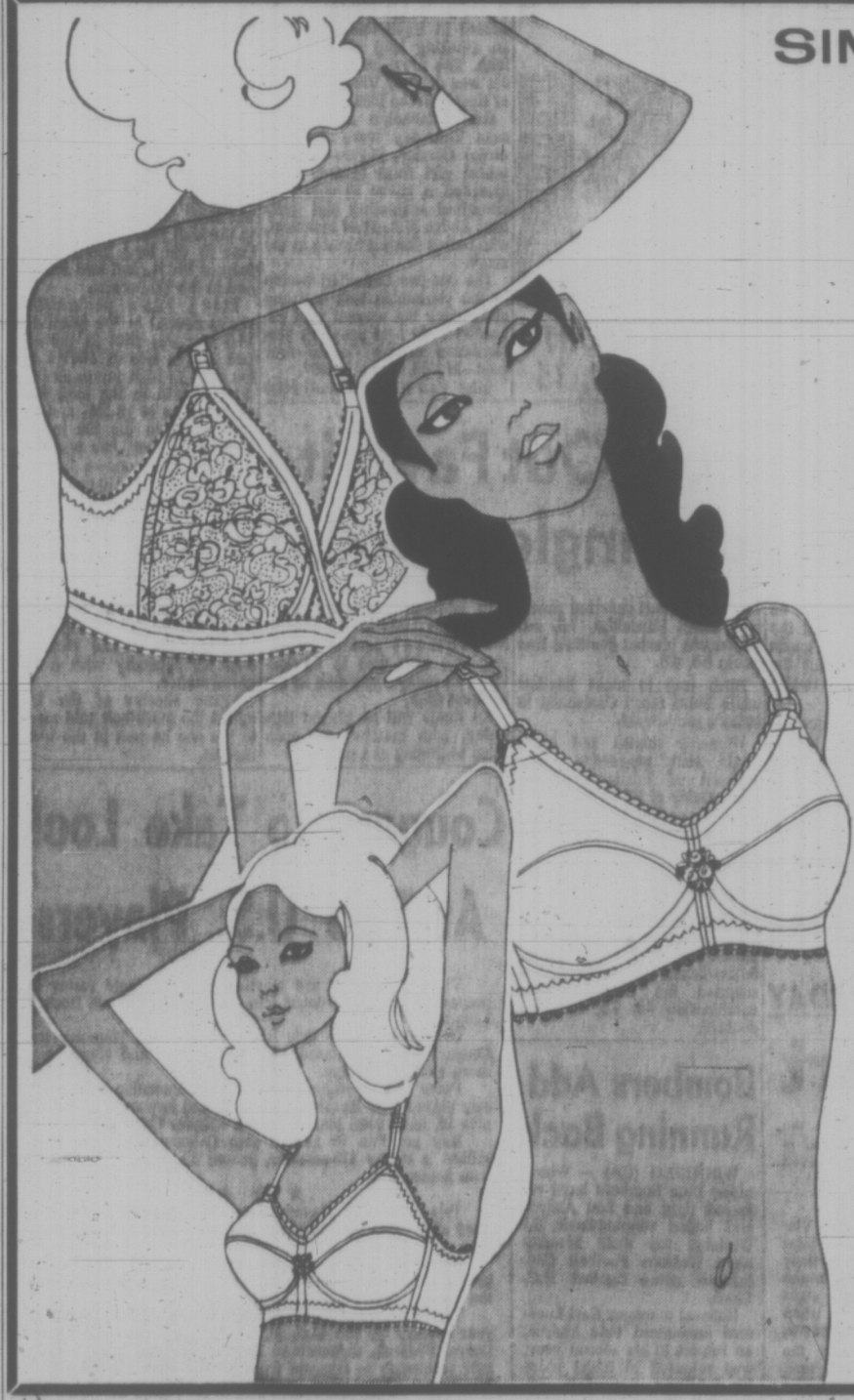

SIMPSONS-SEARS

Now pay less for the shape you love

playtex

1.00 off!

SALE

Cross Your Heart Bra

Gives that appealing fit and separation. Semi-stretch straps, elastic sides. White. A: 34-36; B: 34-40; C: 34-42; D: 34-42. Reg. 5.00. Sale Price, ea. 4.00

Free Spirit Bra

Soft, natural tricot. Elastic sides, semi-stretch straps. White. A: 32-36; B: 32-38; C: 32-40. Reg. 6.00. Sale Price Ea. 5.00

Free Spirit Padded Bra

Smooth tricot with light fibre-fill lining. White. A: 32-36; B: 32-38; C: 32-38. Reg. 7.50. Sale Price Ea. 6.50

Simpsons-Sears: Intimate Apparel Shop (18)

Simpsons-Sears, Hillside: 3190 Shelbourne Street. Lots of Free Parking . . . No Tickets, No Time Limit (8-18)

Debbie, Penny Finish 1-2 To Cap Girls' Best Effort

THE NEW CHAMPIONS

Smiling winners of Canadian junior women's golf team championship are (from left) Debbie Wexler, Debbie Savoy and Diane Mercure. Quebec team finished 11 strokes ahead of defending-champion British Columbia at Royal Colwood course. (Times photo by Irving Strickland.)

Goal Spree By Parsons

CALI, Colombia (CP) — Buzz Parsons of Burnaby, B.C., fired four goals in the last five minutes Thursday as Canada took a 5-0 decision from the Bahamas in Pan-American Games soccer action.

Victory advanced the Canadians to the semi-final pool with Cuba, Argentina, the United States, Trinidad-Tobago and Colombia. That competition begins Saturday.

Canada has two victories and a loss.

In other games Thursday, Argentina and Haiti played to a 1-1 draw and Trinidad-Tobago defeated Jamaica 2-0.

Canadian Cracks Butterfly Record

LEEDS, England (CP) — Bruce Robertson, 17, of Vancouver, shattered a British record in the 100-metre butterfly class Thursday at the British Amateur Swimming Association's annual championships. He registered a time of 58.6 seconds in a qualifying heat, breaking the previous record of 58.8.

Two Medals for Victorian; Edmonton Diver Gets Gold

CALI, Colombia (CP)—Debbie Van Kiekebelt of Mississauga, Ont., the best all-around woman athlete of the Pan-American Games, says she was never sure until the end that she would win the gold medal in the pentathlon.

Although most of the Canadian coaches predicted she would win the five-sport event, the tall 17-year-old track star admitted she was on pins and needles until her time was posted Thursday night in the last event, the 200-metre dash.

"There was always the chance that I might miss a marker and be disqualified or fall and take an injury. So I was never sure of it until I crossed that last finish line."

Miss Van Kiekebelt is the first Canadian to win the pentathlon in a major international competition. It was introduced to the Pan-American Games in Winnipeg four years ago.

Debbie's winning total of 4,290 points, garnered over a two-day period in the 100-metre hurdles, shot put, high jump, long jump and 200 metres, was 178 points more than the team-mate she had battled all the way for the gold.

A disappointed Penny May of Victoria got the runner-up silver medal with a total of 4,112.

"Naturally, I'm disappointed in losing the gold to Debbie, but I think it's just great that Canada has taken the gold and silver. This is the first time in the Pan-Ams that we've won both of them."

The women are the darlings of the Canadian team on the basis of their strong showing in track and field, easily Canada's best performance ever in the games.

In fact, it was Debbie's gold which gave the Canadian team a tie with the United States for the women's over-all track and field championship.

Liz Finds Gold On Springboard

The six-day track and field meet ended with Canadian and American women each winning five gold medals. Cuba took two gold and Jamaica one.

Over-all, women have won six of Canada's seven gold medals. Elizabeth Carruthers of Edmonton, a 19-year-old drama student, won the women's springboard gold medal earlier Thursday with a brilliant come-from-behind performance.

A superb reverse somersault with a 1½ twist in her second-last dive picked up precious points and she finished with 435.24 points. Favored Micki King of the U.S., who led Wednesday after the first seven preliminary dives, was second and Bev Boys of Pickering, Ont., third. Miss King, a U.S. Air Force captain, scored 432.51 and Miss Boys 425.01.

The Canadian team won six medals Thursday—two gold, two silver and two bronze. In six days of competition the team has a total of 32 medals.

The U.S. team isn't piling up as wide a margin as it did in Winnipeg but still the Americans have a huge bag of gold with the Games approaching the halfway mark.

The U.S. won 14 of the 23 finals on the program Thursday, six of them in track and field. All told, the Americans have won 50 of the 97 gold medals contested. Cuba is second with 18 gold, followed by Canada with its seven and Jamaica, Argentina and Brazil, each with four.

Canadian women also accounted for one silver and three bronze in track and field over-all while the men, up against a powerful U.S. team that won 20 of 24 gold, go home with two silver and four bronze.

In Winnipeg, the Canadian track men were the only ones to make a dent in the solid U.S. wall, winning two gold—the marathon and 200 metres.

Cuban Jumper Sets World Record

In the 1971 Games, Jamaican men, led by double sprint winner Don Quarrie, won three gold. Cuba got a single gold in the triple jump Thursday when Pedro Perez set the lone world record in track and field with an amazing leap of 57 feet 1 inch. The previous mark of 53-0¾ was done by Viktor Saneyev of Russia in the 1968 Olympics.

Other Canadian medal winners Thursday were Jocelyne (Jojo) Carrier, 15-year-old high school girl from Quebec City, awarded a silver in solo synchronized swimming and gymnast Andre Simard of Montreal, who nailed down a bronze in the rings.

The one-two Canadian wallop in the pentathlon was a fitting climax for the women who exceeded their best previous performance in the Games—four gold—in 1955, 1963 and 1967.

Miss Van Kiekebelt and Miss May both clinched their medals by winning each of their heats of the 200-metre dash. Their identical clockings of 25.0 seconds tied them for second place in scoring the last competition, each with 846 points.

In a way, Miss May said the outcome was a relief. "I'm just happy it's over and that I've won the silver. Without that I would have felt a letdown."

Debbie won her gold this way: Tied for fifth with a clocking of 14.5 seconds in the 100-metre hurdles; heaved the shot put 40-6¾ for second place; first in the high jump, clearing 5-8½; first in the long jump with a leap of 20-1¼, and tied for second in the 200 metres.

Miss May's performances were: Second in the hurdles in 14.0 seconds; first in the shot put with a toss of 41-7¾; tied for sixth in high jump, clearing 4-11; second in the long jump with a leap of 19 9½, and tied for second in the 200 metres. Her silver gives her two medals; the other one—a bronze—was won in the 110-metre hurdles earlier this week.

The U.S. won gold in the men's and women's 1,600-metre relay races and in the women's 400 relay. Jamaica won gold in the men's 400 relay.

Rod Milburn of the U.S., world claimant in the 110-metre hurdles with a 13.0 clocking, won his specialty with a 13.4 performance.

Frank Shorter of the U.S. added the marathon gold medal to the one he won in the 10,000 metres.

EDITOR: DOUG PEDEN

sports

HOW CANADIANS FARED

CALI, Colombia — How Canadian contestants fared Thursday in events at the sixth Pan-American Games:

DIVING

Women's Springboard: Elizabeth Carruthers, Edmonton, won gold medal; Beverley Boys, Pickering, Ont., won third-place bronze.

TRACK AND FIELD

Women's Pentathlon: Debbie van Kiekebelt, Mississauga, Ont., won gold medal; Penny May, Victoria, won second-place silver.

Women's 400-Metre Relay: Gail Turney, Crofton; Joyce Sadowick, Burnaby; Patricka Loverock, Vancouver; Stephanie Berto, Vancouver, fourth.

Marathon: Ron Wellingford, Sudbury, Ont., sixth.

Men's 1,600-Metre Relay: Craig Blackman, Scarborough, Ont.; Douglas Chapman, Burnaby; Brian Dupperly, Ajax, Ont.; Ian Gordon, Burnaby, fourth.

Men's 3,000-Metre Steeplechase: Raymond Varey, Hamilton, fourth; Grant McLaren, Drumbo, Ont., sixth.

Women's 1,600-Metre Relay: Joyce Sadowick, Burnaby; Joan Eddy Dundas, Ont.; Brenda Walsh, Edmonton; Abigail Hoffman, Toronto, fourth.

Men's 110-Metre Hurdles: Tony Nelson, La Salle, Que., sixth.

SYNCHRONIZED SWIM

Jocelyne Jojo Carrier, Quebec City, won silver.

MEN'S BASKETBALL

Canada defeated Virgin Islands 72-67.

MEN'S GYMNASTICS

Rings: Andre Simard, Montreal, won bronze.

Parallel Bars: Simard sixth.

WOMEN'S BASKETBALL

Canada lost to the United States 54-50.

SOCCER

Canada defeated Bahamas 5-0, qualified for semi-final pool.

FIELD HOCKEY

Canada defeated Jamaica 1-0.

FENCING

Men's Sabre: Les and Peter Samek, Toronto, lost in semi-final round (eliminated).

WATER POLO

Canada lost to Mexico 6-5, qualified for final pool.

YACHTING

Lightning: Don Allen, Mississauga, Ont., first in heat, third over-all after four races.

Snipe: Edward Crook, Oakville, Ont., fourth in heat, fifth over-all.

Finn: Paul Phelan, Toronto, fourth in heat, seventh over-all.

MEDAL LIST

	Gold	Silver	Bronze
United States	50	33	25
Cuba	18	37	15
Canada	7	7	18
Jamaica	4	3	2
Brazil	4	3	2
Argentina	4	1	2
Colombia	3	3	6
Mexico	3	3	7
Puerto Rico	1	3	7
Neth. Antilles	1	2	0
Panama	1	1	1
Guatemala	1	1	0
Trinidad-Tobago	0	1	4
Barbados	0	1	0
Peru	0	0	2
Venezuela	0	0	2
Uruguay	0	0	2
Chile	0	0	2

Late Surge Nips Canucks In Basketball

CALI, Colombia (CP) — The United States surged from behind in the last minutes of play Thursday to defeat Canada 54-50 in the women's basketball competition at the Pan-American Games.

The loss left Canada with a 2-2 won-lost record in the seven-team, round-robin competition. The U.S. team leads with three victories and no losses.

The Canadians, who had upset the defending champion Brazilian team 69-63 Wednesday, led 28-19 at halftime against the U.S., and stayed in front until the dying minutes of the game.

WESTERN CANADA LEAGUE
SOCCER
Royal Athletic Park
Saturday, 7:15 p.m.
ROYALS
vs.
EDMONTON
EAGLES
Admission $3
O.A.P.s, Students $1
Juvenile Soccer Players 50c

Now Mr. Bourassa Knows Who Is Power in Quebec

By ERNIE FEDORUK

If provincial power is important, Quebec's Robert Bourassa wouldn't have been out of order if he asked for a recess today at the Canadian premiers' conference in order to watch some golf at the Royal Colwood course.

That's where the power lay Thursday.

La Belle Province claimed the Canadian junior women's golf team championship, and more silverware seemingly was ready to be packed off to Mr. Bourassa's domain as Quebec girls stood 1-2-3 in the race for the individual under-18 crown.

Louise LaRochelle continued to show the way.

First off the tee, the 18-year-old miss from the suburbs of Quebec City produced the best score for a second straight day and moved into today's windup round with a commanding six-stroke lead. An 80 on Thursday tacked onto her opening-round 81 gave Miss LaRochelle a 36-hole total of 161.

Then came Debbie Savoy, 85-82-167, and Dianne Mercure, 85-38—168, whose performances in the first two days sparked Quebec to a convincing team victory. Counting only the best two scores of the three team members, Quebec finished with a 335 total, 11 strokes ahead of defending champion British Columbia.

Debbie Wexler of Montreal, the third team member, scored 93-85—178 — good enough to hold down a share of 12th place in the individual parade.

Miss LaRochelle, the 1970 Quebec champion, missed qualifying for this year's team by two strokes and was forced to turn the provincial crown over to Miss Mercure.

Quebec Looms As Threat in Future

The performances of the Quebec girls during the first two days at Colwood stamps the eastern province as a coming power in national women's golf.

In recent years, the balance of power has continuously shifted between B.C. and Ontario.

Jocelyn Bourassa, recently named to Canada's Commonwealth team, burst on the scene two years ago. Now Misses LaRochelle, Savoy, Mercure and Wexler are serving notice that Quebec may be the power in women's golf for the next decade.

The team triumph completed Thursday was Quebec's first since 1965.

Miss LaRochelle led the cheering for the team's victory, and it was quite apparent the team, in turn, wouldn't mind settling for runnerup positions in the individual parade. Louise paid her own expenses for the trip to Victoria.

She continued to find strength in her wood game. Her drives were consistently long and accurate.

Suzanne Ethier of Timmins, Ont., recorded Thursday's second-best round, an 81, to vault into fourth place with a 172 total, four strokes behind Miss Mercure.

Karen Hulteng of Hayden Lake, Idaho, and Sharon Janzen of Prince George shared fifth place with 173 totals.

Miss Janzen, 82-91—173, Carole Morrissey of Penticton, 87-87—174, and Valerie White of Vancouver, 87-90—177, made up the B.C. team.

Team net honors went to Prince Edward Island's trio of Donna Sears, Beth Irwin and Nancy Berrigan, with a net 312, while the club championship (awarded to the best two-member team from one club) went to Marine Drive's Margo Roxburgh and Miss White.

Parks Tournament

About 180 young tennis players started action Thursday in a tournament that climaxes the five-week Greater Victoria parks tennis classes.

Finals will be played Saturday.

Loyals Top Combos

Moose Lodge Loyals struck for five runs in the first inning and went on to post a 10-7 victory over Esquimalt Junior Combos in Victoria Senior Women's Softball League play Wednesday.

JUNIOR TEAM RESULTS

Final standings in the Canadian junior women's interprovincial golf team championships at Royal Colwood:

QUEBEC (335)		**ONTARIO (364)**	
Debbie Savoy	85-82—167	Cheryl Gibb	88-86—174
Diane Mercure	85-83—168	Theo West	95-95—190
Debbie Wexler	93-85—178	Karen Johnson	99-95—194
BRITISH COLUMBIA (346)		**NEW BRUNSWICK (368)**	
Sharon Janzen	82-91—173	Ruth Maxwell	90-86—176
Carole Morrissey	87-87—174	Christine Peterson	97-95—192
Valerie White	87-90—177	Pamela Smith	97-95—192
NOVA SCOTIA (359)		**PRINCE EDWARD ISLAND (368)**	
Marsha Walker	95-84—179	Donna Sears	93-88—181
Susan Bowser	90-93—183	Beth Irwin	92-95—187
Debbie McDonald	95-90—185	Nancy Berrigan	96-97—193
SASKATCHEWAN (366)		**ALBERTA (382)**	
Brenda Prosofsky	94-87—181	Carin McBean	97-91—188
Lynne Cook	94-91—185	Gayle Knox	98-97—195
Donna Knudson	102-98—200	Sheila Robinson	97-103—200
MANITOBA (366)		**NEWFOUNDLAND (456)**	
Terry Ariza	98-87—185	Gillian Grant	105-111—216
Cathy Nixon	93-92—185	Ann Williams	124-116—240
Donna Price	94-98—192	Nancy Allen	131-127—258

Leading Individual Scores

L. LaRochelle, St. Foy, Que.	81-80—161	D. Daymond, Mississauga	97-91—188
Debbie Savor, LaTuque, Que.	85-82—167	Carin McBean, Calgary	97-91—188
D. Mercure, Mt. Royal, Que.	85-83—168	Anne Edgar, Weston, Ont.	92-96—190
S. Ethier, Timmins, Ont.	87-81—171	Joanne Mick, Victoria	96-94—190
K. Hulteng, Hayden Lake, Id.	87-86—175	Thea West, Willowdale, Ont.	95-95—190
S. Janzen, Prince Gorge	82-91—173	M. Williams, Welland, Ont.	94-97—191
C. Gibb, Kingsville, Ont.	88-86—174	Donna Price, Winnipeg	94-98—192
Cheryll Gibb, Kingsville, Ont.	88-86—174	Pamela Smith, St. John, N.B.	97-95—192
C. Morrissey, Penticton	87-87—174	Peterson, Dalhousie, N.B.	97-95—192
R. Walton, Clarkston, Wash.	87-87—174	B. Thorkson, Bellvu, Wash.	94-99—193
R. Maxwell, Sackville, N.B.	90-86—176	N. Berrigan, Charlottetown	96-97—193
Valerie White, Vancouver	87-90—177	Margo Roxburgh, Vancouver	99-95—194
Debbie Wexler, Montreal	93-85—178	Mary Cleus, Toronto	97-97—194
Jane Lord, Winnipeg	91-88—179	Karen Robinson, Windsor	99-95—194
M. Walker, Kings C. N.S.	95-84—179	H. A. Williams, Welland	95-99—194
Ginny Burkey, Tacoma	94-87—181	Jeanne Murray, Red Deer	100-95—195
Ann Hanley, Windsor	92-89—181	Gayle Knox, Edmonton	98-97—195
K. Hobkirk, Vancouver	87-94—181	Maureen Barnes, Victoria	100-99—199
H. McSporran, Edmonton	92-89—181	Sheila Robinson, Calgary	97-103—200
Brenda Prosofsky, Regina	94-87—181	Donna Knudson, Saskatoon	102-98—200
Donna Sears, Summerside	93-88—181	Mary Haney, Windsor	105-95—200
S. Bowser, Kentville, N.S.	90-93—183		
Pamela Johns, Toronto	94-89—183		
Terry Ariza, Winnipeg	98-87—185		
Lynne Cooke, Regina	91-91—185		
D. McDonald, Syndey, N.S.	95-90—185		
Kathy Nixon, Winnipeg	93-92—185		
Jill Smith, Victoria	94-91—185		
Sidney Thomson, Victoria	90-95—185		
Beth Irwin, Charlottetown	92-95—187		

MORE SPORT ON 13, 14, 15

Texan Knocks Out Favorite In Rush for Singles Crown

An unseeded Texan came on with a rush Thursday and the British Columbia Open tennis championships are without the top seed in the men's singles today.

Avery Rush of Amarillo served the thunderbolt at the Racquet Club when he swept aside top-seeded Mike Mullen of San Francisco, 6-1, 6-2, in quarter final play.

Rush thus moved into today's semi-finals along with Hawaii's Steve Bartlett, Mexico's Manuel Castendada and Peruvian Davis Cup player Felix Ponti.

Bartlett kayoed Paul Kent of New Westminster, 7-6, 6-3, while the classy Ponti defeated American Keith Bardellini, 7-5, 6-1. Castenada blasted Seattle's Rod Noviq 6-0, 6-0.

Rush was to meet Bartlett while Ponti faced Castenada in today's semi-finals.

Women's singles and semi-finals sent top-seeded Hedy Jackson of Portland against Mary Delay of Kirkland, Wash., while Mary Hill of Sacramento met Evelyn Houseman of Los Angeles.

Women's semi-finalists were determined Wednesday.

HOPES FOR DOUBLE

Rush boosted his hopes for a tournament double by joining fellow-Texan Ed Innerarity to surprise the Castenada-Ponti combination 7-6, 7-5, in men's doubles.

EDMONTON EAGLES . . . . . HERE SATURDAY

Royals Want Sad Hart

Nobody is suggesting it will be an easy task, but if Victoria Royals can snap shackles on Rick Hart at Royal Athletic Park Saturday night they'll be taking a big step toward extending their undefeated record in the Western Canada Soccer League.

Royals, leaders of the Coastal Division, clash with Edmonton Eagles, Prairie Division pacesetters, at 7:15 and they are well aware that Hart is the man who poses the main threat to their unbeaten string of seven victories and two draws in nine outings.

Three times this season the Royals have faced the Eagles, and three times they have won — 3-1 in Victoria, 3-0 and 5-2 in Edmonton—and they don't need anybody to remind them that Rick scored all three tallies for the Eagles.

With 11 goals in 12 games, Hart is the league's leading scorer while Ash Valdal is the top Victoria marksman with seven scoring shots.

★ ★ ★

Heading into Saturday's battle, the Victorians have piled up the impressive total of 24 goals in their nine games while their sturdy defence, anchored by playing-coach Brian Hughes, has yielded only eight markers, three of them last Sunday when they nipped the Spartans 4-3 at Vancouver.

That's the way it is, going into the twilight tussle on the Athletic Park turf, and the Royals make no secret of the fact that they plan to leave the Eagles with a sad Hart.

Bombers Add Running Back

WINNIPEG (CP) — Winnipeg Blue Bombers have released tight end Lou Andrus and added running-back Ed Williams for their Monday night Western Football Conference game against B.C. Lions.

General manager Earl Lunsford announced that Andrus, an import in his second year, was released to make room for Williams, a six-foot, 205-pound fullback obtained last week from Toronto.

Cougars to Take Look At Two U.S. Players

Victoria Cougars are starting to swell their roster in preparation for their debut into the Western Canada Hockey League.

General manager Eric Bishop, announced Thursday the Cougars have purchased two new players and signed two more to try-out forms.

Peter Kay, a rugged 19-year-old defenceman who formerly played with Kamloops Rockets, and forward Erv Miller, also 19, have been obtained from Calgary Centennials.

Kay got into 53 games with Calgary last year while Miller, a stocky 170-pounder, scored 18 goals in 65 games with Sentennials.

★ ★ ★

Two American players have been signed to try-outs. They are centre Rick Kennedy and left winger Mike Phippen, both of Anchorage, Alaska.

Kennedy, 18, was selected as the all-star centre in last year's U.S. junior tournament while Phippen, also 18, was the second-team all-star choice.

The new additions will go along with a nucleus from last year's entry in the B.C. Junior League, including goalie Darrel Fedorak, defenceman Randy Bock and Murray Kennett (returning to Cougars from loan to New Westminster), forwards Greg Robinson, Chris Riddell, Mark Thomas, Lonnie Miles, Rob Little, along with players from the affiliate junior "B" Cubs who won the provincial championship.

HORSE RACING
SANDOWN PARK
ENJOY A DAY AT THE RACES

POST TIME —FRI., 5 P.M. AUG. 20 Only
—SATURDAY, 1 P.M.
—TUESDAY, 5 P.M.
—THURSDAY, 5 P.M.

Sandown Park, Just Off Pat Bay Highway Past Sidney
With a Minimum of 8 Races Daily (10 Races Saturday).
BUSES — PACIFIC COMMUTER BUS SERVICE
Tues., Thurs. 4:15 and 4:30 p.m.
Saturday, 12 Noon
Leaves from in front of Provincial Museum on Belleville St.
Phone 656-2423

RON HANCOCK
SUPER STOCK NO. 35
TRACK RECORD HOLDER
SUPER STOCKS
and
STOCK CARS
SATURDAY!
SPECIAL STEVE McQUEEN LE MANS START IN EACH MAIN EVENT!
TIME TRIALS 7 P.M. — RACE ACTION 8 P.M.
Adults $2.25 — Students $1.25
12 and under FREE with parent.
Western Speedway

California Team Spoils Trail Hurler's Fine Bid

Northern California's entry from Fruitridge is heading for the 16-18 Babe Ruth "world series" in Connecticut but that's no disgrace to the two losing pitchers who were left in the wake after the Pacific Section playoff at Royal Athletic Park.

The Californians sealed sectional honors in dramatic fashion Thursday.

Two out . . . bottom of the last inning . . . Pinch-hitter Tim Jones on the spot . . .

Jones got the call to replace Tim Knepple after John Myers lined a one-out triple to the left field fence. Jones jumped on the second pitch to him, slapping it for a single and Myers scored to give Fruitridge a 1-0 victory over the B.C. champions from Trail.

Until then, Trail's Brian Hamagami threatened to write some iron-man heroics into the sectional book.

It was Hamagami who dashed the hopes of Victoria Firefighter All-Stars in the first game of the evening. Hamagami spaced six hits for a 2-1 victory over Victoria in the losers' bracket final, then went right back at Northern California in the second game.

Hamagami allowed California only hour hits.

Nor was Victoria's Glen Campbell humiliated. A left-hander who has been plagued with arm trouble for the past two months, Glen made his first start in the tournament against Trail and allowed only two hits.

Both figured in scoring, but the most damaging effort was an error by Victoria's shortstop. He flubbed a high infield fly to allow Trail to score the winning run.

Lefthanded catcher Gary Picone of Trail was named the most valuable player in the tournament while catcher Brian Scott of Washington was the top batter with a mightly .714 average.

Trail	000 000 0	0	3	1
Northern California	000 000 1	1	4	0

Brian Hamagami and Gary Picone; Curt Matos and Shane Scott.

Trail	100 100 0	2	2	3
Victoria	010 000 0	1	6	2

Brian Hamagami and Gary Picone; Glen Campbell and Tom Craig.

Amos Justifies Praise As Double Sinks Twins

By The Associated Press

Bob Lemon, Kansas City Royals manager, believes Amos Otis is the best centre fielder in the American League.

"I can't think of anybody I'd put ahead of Otis," says Lemon.

Otis, now in only his second full season in the majors, justified his manager's praise of him Thursday night, slamming a three-run double during a four-run Kansas City rally in the seventh inning that carried the Royals to a 7-4 victory over the beleaguered Minnesota Twins.

YANKS TOP ORIOLES

In other AL games, New York Yankees blanked Baltimore Orioles 5-0; Boston Red Sox edged Detroit Tigers 5-4; Cleveland Indians trounced Washington Senators 7-1; Oakland Athletics nipped Milwaukee Brewers 2-1, and Chicago White Sox shaded California Angels 1-0.

"You've got to rank Amos up there with the top-flight centre fielders of the last 15 or 20 years," said Lemon. "He doesn't have the power of a Mickey Mantle (former Yankee), but even so he can hit the ball for distance. And don't forget, Mantle was striking out 150 or 160 times a year at this stage of his career."

EXTENDS RECORD

Otis' double was his 10th game-winning hit of the season, extending his club record, and giving him 61 runs batted in—tops on the Royals.

He also is batting .315, with 20 doubles, four triples, 15 homers and 35 stolen bases. This compares with his .284 average, 36 doubles, nine triples, 11 homers, 58 runs batted in and 33 steals in 159 games in 1970.

Not only has Otis been a standout hitter for the Royals, but he has been a sensational fielder. He played 112 major league games in the outfield before committing his first error on June 21, 1970. He committed three more errors before finishing the season and was faultless in the field in his first 93 games this year, stretching his streak to a record 165 games, before making his first error. It is his only error in 101 games.

New York's Mel Stottlemyre hurled a brilliant three-hitter against Baltimore and capped a five-run Yankee outburst in the seventh inning with a two-run single.

The loss reduced Baltimore's East Division lead over Boston to 4½ games.

The Red Sox also had a five-run inning, the eighth, in beating Detroit.

MARICHAL LOSES

It has been six weeks between victories for Juan Marichal but if San Francisco's high-kicking right-hander is getting impatient, he shouldn't be. After all, Bill Singer waited eight weeks to win a game.

Marichal, winless since June 23, dropped a 3-2 decision to St. Louis Cardinals Thursday night as San Francisco Giants lost their fourth straight game. And Los Angeles Dodgers took advantage of the setback to chop a game off the Giants' West Division lead by blanking Houston Astros 3-0 for Singer's first victory since June 12.

Elsewhere in the National League Thursday, Pittsburgh Pirates ripped Montreal Expos 7-2, Chicago Cubs blanked San Diego Padres 3-0 and Atlanta nipped New York Mets 2-1 in 17 innings.

BASEBALL SCOREBOARD

AMERICAN LEAGUE

Eastern Division

	W	L	Pct.	GBL
Baltimore	66	40	.623	
Boston	63	46	.578	4½
Detroit	58	51	.532	9½
New York	56	56	.500	13
Washington	44	64	.407	23
Cleveland	44	67	.396	24½

Western Division

	W	L	Pct.	GBL
Oakland	70	39	.642	
Kansas City	55	52	.514	14
Chicago	52	58	.473	18½
California	53	60	.469	19
Minnesota	49	60	.450	21
Milwaukee	46	63	.422	24

Baltimore 000 000 000— 0 3 0
New York 000 000 50x— 5 7 1
Cuellar 13-5, Dukes (7), Boswell (8) and Hendricks; Stottlemyre 11-10 and Munson.

Cleveland 010 050 001— 7 10 0
Washington 100 000 000— 1 6 1
Colbert 3-2, Austin (7), Farmer (9) and Fosse; Thompson 0-3, Grzenda (5), Pina (5), Lindblad (5), Riddleberger (8) and Billings.

Detroit 010 000 012— 4 12 1
Boston 000 000 05x— 5 10 2
Cain 5-7, Scherman (8), Chance (8) and Freehan; Peters 11-8, Bolin (9), Lyle (9) and Montgomery. Home runs: Detroit — Horton (16th); Boston — Griffin (2nd).

Minnesota 012 100 000— 4 12 1
Kansas City 100 101 40x— 7 9 1
Hall, Williams 4-5 (7), Bebhard (7) and Mitterwald; Nelson, Butler (4), Abernathy 3-4 (5), Bergmeier (8) and May.

Milwaukee 000 001 000— 1 9 0
Oakland 200 000 10x— 3 7 0
Parsons 9-12, Morris (8) and Rodriguez; Hunter 14-10 and Tenace. Home runs: Milwaukee—May (10th), Oakland—Jackson (19th).

Chicago 000 000 100— 1 6 0
California 000 000 000— 0 7 0
Wood 13-8 and Egan; Wright 10-11 and Moses.

NATIONAL LEAGUE

Eastern Division

	W	L	Pct.	GBL
Pittsburgh	69	42	.622	
St. Louis	61	50	.550	8
Chicago	60	50	.545	8½
New York	55	54	.505	13
Philadelphia	48	62	.436	20½
Montreal	44	67	.396	25

Western Division

	W	L	Pct.	GBL
San Francisco	67	47	.588	
Los Angeles	60	52	.536	6
Atlanta	59	56	.513	8½
Houston	56	55	.505	9½
Cincinnati	52	62	.456	15
San Diego	40	74	.351	27

Pittsburgh 011 031 010— 7 11 2
Montreal 000 002 000— 2 7 1
Kison 3-2 and Sanguillen; Strahmeyer 4-4, McGinn (6), Reed (6), Raymond (8) and Baleman, Boccabella (3). Home runs: Pittsburgh — Stargell (29th), Pagan (3th), Oliver (4th).

San Diego 000 000 000— 0 -1 0
Chicago 000 000 02x— 3 6 0
Kirby 10-9 and Barton; Pizarro 3-1 and Martin.

Los Angeles 00 200 001—3 7 0
Houston 000 000 000—0 5 2
Singer 6-13 and Haller, Sims (9); Billingham 5-10, Culver (7), Gladding (8), Lemaster (9) and Hiatt, Howard (8).

San Francisco 100 000 010—2 11 1
St. Louis 100 101 00x—3 8 1
Marichal 10-8, McMahon (7), Hamilton (8) and Dietz; Cleveland 10-9, Drabowsky (9) and Simmons. Home runs: San Francisco — Kingman (4th); St. Louis — Cruz (4th).

New York 000 010 000 000 000 00—1 15 0
Atlanta 001 000 000 000 000 01—2 13 4
Sadecki, Frisella (9), McGraw (11), Taylor 2-2 (16) and Grote; Kelley Nash (11), Barber 1-1 (17) and Williams.

Victoria Bowlers Gain Finals in Two Events

Two combinations from Victoria and one each from Nanaimo and Seattle were first to reach finals in the Greater Victoria Lawn Bowling Association's holiday tournament at the Oak Bay greens.

Nanaimo's Harry Tuck (Tom Dixon, Harold Broderick and Frank Lee) and Hugh Renfrew of Victoria (Bert Bennett, Doug Boyle and Paul Jenkins) advanced to the rinks' final Thursday.

Tuck downed Oak Bay's Eric Hadfield 17-9 while Renfrew beat Ellery Flies' Laguna Hills, Calif., entry 19-9.

Jim Ritchie and Andy Gilstein of Victoria downed clubmates Dan Millar and Allan Jones, 19-13, to move into the doubles final against Seattle's Harvey Richardson and Cliff Slade. The Seattle pair eliminated Vic Bradley and George Coutu of New Westminster, 25-17.

Singles and triples events were slated to make up today's program and all finals will be played Saturday at the Carnarvon Park greens.

Bakers Take Island Crown

McDonald's Bread of Victoria powered their way to the South Vancouver Island Intermediate Lacrosse League championship by defeating Saanich E. J. Hunter 11-8 Tuesday at Memorial Arena.

McDonald's swept the best-of-five playoff series in straight games after posting 13-12 and 16-6 victories earlier.

Victoria now advances to the British Columbia final against the winner of a best-of-five semi final series between Coquitlam and New Westminster.

71 VOLVO SALE CONTINUES

1428 GOLD IN COLOR, RADIO, 4000 MILES, BALANCE OF WARRANTY IN EFFECT SAVE $390.00

1458 WAGON, YELLOW, RADIO, LESS THAN 300 MILES. SAVE $290.00

McCALLUM MOTORS

1101 YATES 386-6168

PUTT-PUTT GOLF and PAR-3 COURSE
AUGUST SPECIAL!

KIDDIES Play any morning, 9 a.m. to 12 noon 50¢

ADULTS or KIDDIES Play as many rounds as you wish, 9 a.m. to 6 p.m., any weekday (Small additional charge of 25c for rental of clubs on Par 3 only). $1

ALSO AVAILABLE — 36 TEE DRIVING RANGE!

★ WATCH THE $500 PRIZE MONEY PUTT-PUTT TOURNAMENT! ★

Sunday Morning — 10 A.M. — August 8
Approx. 25 top Northwest Pros Competing.

DOUGLAS GOLFLAND

Located 4 miles out of Victoria on main road to Swartz Bay Ferry. Telephone — 479-8483.

JACK PALMER
. . . record holder back

SPORTS MENU

TONIGHT

BASEBALL
6 p.m.—First game in Pony League zone tournament, Carnarvon vs. Layritz, Luxton Park.

SOFTBALL
6:45 p.m. — Opening game, Lower Island senior "C" men's tournament, Lake Cowichan vs Colwood Inn, Heywood Avenue Park.

SATURDAY

BASEBALL
11 a.m. and 5 p.m.—Continuation of play in zone Pony League tournament, Luxton Park.

CRICKET
2:15 p.m.—Victoria and District Association, Albions vs. Castaways, Beacon Hill Park.

TENNIS
1 p.m.—Start of championship finals in B.C. open tournament, Racquet Club.

SOCCER
7:15 p.m.—Western Canada League, Edmonton Eagles vs. Victoria Royals, Royal Athletic Park.

SOFTBALL
9 a.m.—Continuation of play, eight-team senior "C" men's softball Lower Island playdowns, Heywood Avenue Park

CAR RACING
7 p.m. Time trials for combined super-stock and stock car program, Western Speedway.

Sidney Pistol Ace Wins Third Event

SOUTH MARCH, Ont. — Cpl. Donald Ingram of Sidney, B.C., scored his third victory of the Canadian forces small-arms competition when he won the prone-and-sitting-position pistol match Thursday at the Connaught Range.

Cpl. Ingram, also a member of the championship pistol team, won the timed and slow-fire event on Monday.

Competition starts Saturday at these ranges about 10 miles west of Ottawa in the 89th Dominion of Canada Rifle Association meeting with British Columbia represented by 37 marksmen.

FIVE VICTORIANS

The official, 30-member B.C. team includes five Victoria shooters and one from Comox.

They are Eric Andrews, Phil Watt, Clive Cross, Joe Gibault and Ron Morrison, all of Victoria, and Comox' Don Ireland.

The week-long meet will decide the 18-man team that will represent the DCRA in the Bisley shoot at England next year.

Vicettes Play Pair Against Merchants

Victoria Vicettes contines their Inter-City Senior Women's Softball League campaign with two games Sunday at Central Park.

Vancouver Merchants will supply the opposition for coach Wally Yeamans' club, meeting the Vicettes at 2:30 and 6:30 p.m.

SANDOWN RESULTS

First race — Quarter horse claiming, three-year-olds and up. 350 yards. Purse $500.
Flash's Kiptydoo (Gray) $4.00 $3.50
Whiz Way (Crystal) $4.50
Also ran: Sleeping Clabber, Aldee Bar Tack, Annie Question, Top Sugar Bunny, Roys Bright Lady, Bambis Jewel. Time 18:97.
Quinella (4-2) paid $13.50.

Second race — Maiden claiming, three-year-olds and up, six furlongs. Purse $500.
Julies Trophy (MacKenzie) $20.40 $8.40
Aghas Lady (Milne) $5.80
Also ran: Joslin C, Romantic Lolley, Kimsquit Belle, Johnnie Mac, Seven Nations. Time 1:15.4.
Quinella (1-7) paid $104.60.

Third race — Quarter horse Derby Trial, 400 yards. Purse $500.
Miss Jag Cat (Sampson) $22.00 $4.70
Rockin Beth (Palmer) 2.90
Also ran: Midas Bars, Tee Bar Betty, Old Homestead (finished third, disqualified and placed last). Time: 20:80.

Fourth race — Quarter horse Derby Trial, 400 yards. Purse $500.
Jordon Ruth Bars (Palmer) $3.50 $3.10
Peggy Six (Sampson) 4.90
Also ran: De Bar Cat, Highland Blitz, Triple J. Cox. Time — 20.60.
Exacta (2-1) paid $39.30.

Fifth race — Maiden claiming, three-year-olds and up, six furlongs. Purse $500.
Sassy Admiral (Furlong) $6.70 $3.60
Dansol (Beers) 17.90
Also ran: Top Revs, Multi Miss, Sweet Deal, Tall, Stocking Foot, Native Ways. Time: 1:16.0.
Exacta (5-4) paid $110.10.

Sixth race — Claiming, three-year-olds and up, six furlongs. Purse $500.
Blessed Star (Costa) $8.00 $5.10
Mister Blender (Marsh) 4.60
Also ran: John O'Lee, Shining Vessel, Blue Cherie, Que Cake, Ahead Of Me, Sandys Blue Hawk. Time—1:14.0.

Seventh race — Claiming, quarter horse and thoroughbreds, three year-olds and up, 770 yards. Purse $600.
Bobs Dee Quest (Sampson) $5.10 $4.40
Bombard (Gray) 4.20
Also ran: Ballyrobert, Requestawin, Crafty Carton, Bay Bullet, Fair Ded. Time: 40.60.
Quinella (5-1) paid $8.00.

Eighth race — Claiming, three-year-olds and up, six furlongs. Purse $600.
Virginia Queen (Gray) $5.60 $4.40
Night Train (Cumbertson) 4.80
Also ran: Windsor Note, Crestwood Lady, (Princess Tiepolo. Time: 1:15.0.
Quinella (6-3) paid $36.10.
Attendance 1200 (est); Mutuel handle: $37,533.

Speaking of Race Winners: George Has News for Jack

By BILL WALKER

Two related items were topical at Sandown on Thursday. Both have to do with winners.

Jack Palmer came back, and George Harknett continued to do what he said earlier he wanted to do most.

Palmer is a jockey, who last summer made history here when he won eight consecutive races in one day — a world record.

Harknett is an owner who, having had little success at Exhibition Park earlier this year, said he would just love to race here, and win, simply because he feels summer racing has a place in the sun.

Besides, Harknett calls Victoria home.

The Palmer saga started that August day in 1970 with a win on Dell's Skidoo in the first and ended eight races later aboard Lucky's O'Boy, a horse Palmer still describes as "a real good one, and one of the best I've ridden."

"The story turned up in all the journals," Palmer said Thursday on his return. "And no, I haven't come close to it again," he laughed. "But I did have five one day," he added. "But that was in 12 races."

Meanwhile, he's here with his family for the balance of the mixed Thoroughbred and Quarter-Horse meeting, broken wrist and all.

Yes, he's riding with a cast on his left arm. "It bothers me a little," he admitted, "and the doctor suggests I may have to have the spurs scraped this fall," he added. "But it's not that bad, and I've been riding since two days after I broke it."

Palmer, who has won over 1,300 races, breaks colt at his place in Redmond, Oregon, in the off season, and has been riding for 18 years. His biggest thrill was a win in the Longacres Mile on Hulah Bullah in 1956. Probably the best colt he ever rode was Count Chick, who later ran fourth in the Kentucky Derby.

"A natural 115," Palmer has no weight problems and will ride until . . . "we see what happens."

Thursday in his return he had five mounts. He won one on Jordon Ruth Bars ($3.50) in the fourth. He also had a second on Rockin' Beth who chased Miss Jag Cat ($22.00) home in the third.

Before the card began, he suggested that Rockin' Beth had a fair chance, but that Jordon Ruth Bars might get the job done more easily. He was right on both counts. Of his own three thoroughbred mounts, he declined comment, and was unplaced too.

PERFECT RECORD

But if Palmer has missed, not so Harknett, the owner.

He hasn't been beaten yet at Sandown. He has sent three horses to the post and has four winners. Blessed Star, a three-year-old Chestnut filly, made it two for two Thursday, romping off to an early lead and winning handily over six furlongs. Blessed Star paid $8.00.

Earlier in the meet, Sea of Devon and Miss Lisa B, both owned by Harknett, had scored victories. And a word of warning: Sea of Devon goes again Saturday.

"I'm shooting for five for five," said George.

EASY WINNER

In the day's feature, Bob's Deequest, a five-year-old bay gelding, proved too much for his foes, and galloped to a handy victory over 770 yards to pay a modest $5.10.

Meanwhile some long prices dotted the mutuels. Julie's Trophy won the second, surprisingly returned $20.40, and combined with Agha's Lady for a quinella of $104.60.

Sassy Admiral and Dansol combined for an exacto of $110.10 in the fifth.

In the riding race, Kevin Furlong kept in front with one victory (Sassy Admiral) while Howard Gray and Ted Sampson each had a pair.

SATURDAY FEATURES

Racing resumes Saturday at 1 p.m. with a triple feature — the Colonist Handicap for thoroughbreds over six and one-half furlongs, a match race between Week's Supply and Friskey's Charm, on which there will be win betting, and what may be the most exciting event of all. The Canadian Quarter Horse Futurity over 350 yards has drawn a speedy field with at least four of the entries being given an excellent chance to win. Handicap is on Page 2.

Inter-Continental Travel
SEATTLE - LONDON
SPECIAL
JET FLIGHTS
AUGUST 7 and 12
$139.00
Write: P.O. Box 5218
Station "B".
Victoria, B.C.
All Ages Welcome

CUSH'S BOWL-A-GOLF SPA

All new video tape camera installed to give you instant replay on TV of your golf swing. FREE swing analysis to the first 5 people to phone.

383-0922 384-9423

Have a swim and a sauna while waiting your turn.

BOWLERS:
FREE bowling instructions and FREE camera time to those joining or wishing to join winter bowling league.

WE DEAL IN LONG-TERM SECURITY.

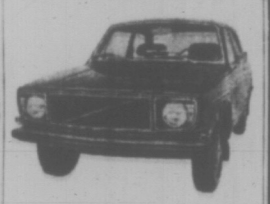

VOLVO:
Brian Holley VOLVO
3319 Douglas St.
Phone 384-1161

PICK UP . . . PACK UP . . . and GO MAZDA
AND GET AWAY FROM IT ALL . . .

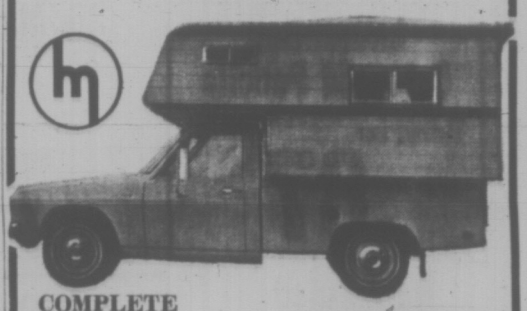

COMPLETE UNIT— TRUCK and CAMPER NOW ONLY ____ $3899

IMMEDIATE DELIVERY

HORWOOD MAZDA

810 JOHNSON at BLANSHARD 385-1451

Holidays Ahead?

BEFORE YOU GO, GET OUR VACATION "SPECIALS"

ENGINE TUNE 4 and 6 cyl. $8.50

- Plugs and Points
- Belts and Hoses
- Ignition Wiring
- Carburetor Adjust
- Battery Condition
- Air Cleaner Element
- Road Test
- Inspect Brake Lining

8 cyl. $10.95

Fits Parts ALL MAKES ALL MODELS

OR THIS

TRANSMISSION TUNE-UP
ALL MAKES

- Drain Old Fluid
- Clean Screen and Pan
- Adjust Bands to Specs.
- Adjust Throttle Linkage
- Road Test for Correct Shift

$16.50 PARTS AND LABOR

These Special Prices in Effect August Only

PLIMLEY ON YATES 382-9121

ONE STOP SERVICE CENTRE

Lamb's White. So dry you can enjoy it in a martini, even on the rocks.
Isn't it about time you had a little Lamb's?

This advertisement is not published or displayed by the Liquor Control Board or the Government of British Columbia.

Californian Matches Course Mark

VANCOUVER (CP) — Unheralded Forrest Fezler of Indian Wells, Calif., established himself as the dark horse of the $15,000 British Columbia Open golf tournament Thursday, equalling the course record at Marine Drive with a sizzling eight-under-par 63.

Fezler, a former California State junior champion and a pro for two years, had two eagles and four birdies over the 6,248-yard layout to take the pro-am tuneup of today's opening round of the provincial championship.

Jack Westover of Vancouver came in early with a 32-32—64 and thought he had at least a share of first place when clubmate Doug Reid duplicated it an hour later.

The 54-hole Open has 33 amateurs in the field with 165 pros.

Meanwhile, Moe Norman, the most consistent player on this summer's Canadian tour, was talking about the ones that got away.

"I left seven putts just that far from the hole," said Norman, holding his fingers two inches apart. "The greens are too slow."

He managed a five-under 66.

Norman, a crowd-pleaser from Gilford, Ont., has collected $5,275 from five of the six tournaments to date, and he's finished no lower than a tie for fifth.

Bob Hodder, a Richmond, amateur, scored the first hole-in-one of his career with a five iron on the 185-yard, par-three sixth hole, winning a trip to Bermuda.

Woolco Town & Country

price breaker!

LOWEST PRICES
QUALITY MERCHANDISE
Compare Elsewhere . . . Shop Woolco for Value and Savings

Key Tabs
5 books per pak, narrow or wide ruled. Contains time table plus sturdy guide.
.87

3 Ring Binder
Large back, 3 rings. Blue, brown, red, green, black.
Reg. Woolco Price 2.33.
1.97

Tempo Disc Paints
12 colours in protective case. Includes brush.
1.87

Sargent Crayons
16 crayons per box.
.38

Woolco Special Value Refill Pack
500 sheets, narrow and wide ruled.
1.67

Laurentian Coloured Pencils
24 colours in see-through carrying case.
1.77

Laurentian Coloured Pencils
12 brilliant colours in transparent carrying case.
.87

Bic Maxi Pac
7 pens per pak. Medium point.
.77

Scotch Tape
Has many uses. ½" x 1010".
3 for .88

Half Ruled Exercise Book
Perfect for learning the alphabet. Contains margins.
13 for 1.99

Lepages Glue
Wash off children's glue. For paper or light wood.
.57

Fold-over Clip Boards
Strong, durable paper clamp, compartment or inside cover.
.96

Mathematical Instruments
Container compass, pencil, ruler, protractor, plus triangular instruments.
Reg. Woolco Price .98.
.87

Duo Tangs
The perfect way to keep notes neat and in order.
Reg. Woolco Price .17.
5 for .63

Typewriter Paper
250 sheets, 8½" x 11". Good quality paper for general office or student use.
.87

Manila Covered Exercise Book
With margin, wide ruled.
13 for 1.99

School Briefcase
With fold-over straps plus handle. Buckle closing. Large compartments. Brown only.
3.87

Papermate Pen
Medium point, long lasting.
.86

Tung Lok Hole Covers
6 per pak, including labels. Blue, yellow, white, orange.
.86

Binder Plus Book
Matching coloured covers, 3-ring binders.
Reg. Woolco Price 1.64.
1.47

Italian Tapestries
Choose from 2 sizes: 20" x 40" and 25" x 48". Many attractive designs.
Reg. Woolco Price 4.99.
3.99
Draperies

Navaho Tweed Runner
Foam back carpet runner, 27" wide. Choose from gold, Avocado and blue/green.
Reg. Woolco Price 3.36 lin. yd.
Lin. Yd.
2.79
Floor Coverings

Zorla Mats
100% cotton decorative mats, fringed on ends. Many colours and designs to choose from. 27"x48".
Reg. Woolco Price 5.99.
2.88
Floor Coverings

5-pce. Cotton Bath Set
Bath mat, contour mat, lid cover, tank cover and tank lid cover. Gold, lilac, green, pink, and tan.
Reg. Woolco Price 7.96.
6.88
Floor Coverings

Personal Shopping Only, Please!
Shop Early While Quantities Last!
Open Monday to Friday 10 a.m. to 10 p.m.
Saturday 9 a.m. to 10 p.m.
Town and Country Shopping Centre,
Douglas St. and Saanich

Because We're a Department Store...
WE'VE GOT EVERYTHING YOU COULD WANT
And Because We're Woolco
YOUR SHOPPING COSTS YOU LESS!

SHOP-EASY
BUDGET BEATERS

DUTCH OVEN **FLOUR** 20 lbs. 1.39
Carnation Evaporated **MILK** 6 tall tins 1.00
CARNIVAL **ICE CREAM** 3 pt. ctn. 69c

LIBBY'S **RELISHES** 3 12-oz. jars 89c
MALKINS **CREAM CORN** 5 14-oz. tins 1.00
BANQUET **MEAT PIES** Beef, Chicken, Turkey 4 8-oz. 1.00

SEALORD **SALMON** SOCKEYE ½s 65c
ARDMONA **FRUIT COCKTAIL** 3 14-oz. tins 79c
HEINZ **KETCHUP** 15 oz. 39c

VALUE Check'd BEEF

CANADA CHOICE, CANADA GOOD **BLADE ROAST** Blade Bone Removed lb. 85c

FRESH GROUND **BEEF** lb. 69c
Canada Choice, Canada Good **CROSS RIB ROAST** lb. 89c
ALBERTA GRAIN FED **LOIN PORK CHOPS** Rib or Tenderloin End lb. 69c
LAZY MAPLE **SIDE BACON** Sliced. 1-lb. pkg. 69c
SWIFTS PREMIUM **SKINLESS WIENERS** lb. 59c
Canada Choice, Canada Good **LEAN, MEATY SHORT RIBS** lb. 49c

"FRESH BUY NATURE PRODUCE"

IMPORTED **CANTALOUPE** Sweet, Juicy 4 for 1.00
THOMPSON **SEEDLESS GRAPES** lb. 39c
CALIFORNIA BEEF STEAK **TOMATOES** lb. 39c
GREEN PEPPERS lb. 29c

LOCATIONS:
Shelbourne Plaza
2187 Oak Bay Ave.
Colwood Plaza
Sooke Village
730 Cook Street
Cadboro Bay Village

SHOP-EASY
A CANADIAN COMPANY
Westfair Affiliate

Prices effective Friday, Aug. 6 to Saturday, Aug. 7

Brewer's Tip Leads to Birds

AKRON, Ohio (AP) — Putting was the name of the game Thursday for Mike Hill and Jerry Heard, first-round leaders in the $150,000 American Golf Classic.

Each needed only 31 putts for their three-under-par 67 and a one-stroke lead over Gay Brewer and Fred Marti.

Ironically, it was Brewer's tip that corrected Hill's year-long putting flaws over the 7,180 yard course.

"Gay said I was hitting it too quickly, that I was putting to much with my hands," said Hill, 32. The Jackson, Mich., pro used the tip to drill in six birdie putts, more than offsetting three one-over-pars.

Heard, 24, didn't go over par once on the Firestone South course and birdied three holes with short putts. He saved par with putts of 20 and 15 feet on the 12th and 13th holes.

PALMER AT 70

Arnold Palmer, who had led eight consecutive rounds in the last two weeks, was among six players tied at 70.

Jack Nicklaus, current Professional Golfers Association champion who paired with Palmer last week to win the National Team championship ran into putting woes and settled in a log jam of 16 players at 73.

Two Canadians were far back in the pack. George Knudson of Toronto had a 75 with rounds of 36-39 while Wilk Homenuik of Winnipeg shot 38-41—79.

GAY BREWER
. . . one shot back

Salmonbellies Nail Down First Berth

NEW WESTMINSTER — New Westminster Salmonbellies clinched retention of the Western Lacrosse Association championship on Thursday night and Wayne Goss drove back into the race for the individual point championship.

The Canadian champions outscored Vancouver Burrards, 11-7, before 1600 fans to set up the pairings for the playoff semi-finals. Burrards will play Salmonbellies and Coquitlam Adanacs get the last place Victoria Shamrocks.

Goss, who scored five points Tuesday to tie Wayne Shuttleworth of Adanacs for the lead only to have Shuttleworth come up with a nine-point performance in Victoria on Wednesday, has again caught the veteran Coquitlam star.

Goss scored his 48th and 49th goals and made seven scoring passes to boost his total of assists to a league high 68 and match Shuttleworth's 117 points.

Shuttleworth, however, has the edge in that Adanacs have four games left to three for Salmonbellies.

VANCOUVER	G	A	P	NEW WEST	G	A	P
Jolly	0	1	0	Norman	0	1	0
Evans	0	0	0	Matheson	0	1	0
Rawson	2	1	2	D'Easum	1	0	0
A. Tasker	0	0	12	Parnell	4	2	0
Vonalis	0	0	0	L. Henry	1	3	0
Litzberger	1	0	2	Pinder	0	1	4
Davidson	0	1	0	Tyler	2	1	2
Cameron	0	0	0	Winzoski	0	1	0
Nagy	1	0	11	W. Goss	2	7	0
McDonald	0	2	0	Olanen	0	0	0
Self	2	4	0	J. Henry	0	0	7
Fridkson	1	3	4	F. Goss	0	1	9
Bergum	0	0	0	Rae	0	0	0
Quigley	0	3	4	Milfzel	0	0	4
Crowe	0	0	4	Giles	1	0	0
Ansley	0	0	0				
Totals	7	13	39	Totals	11	18	21

Shots stopped:
Jolly (Van) 10 15 20—45
Norman (NW) 12 17 10—39

Score by periods:
Vancouver 4 1 2—7
New Westminster 4 1 6—11

	P	W	L	T	F	A	Pts
N. West	28	20	8	0	346	260	40
Coquitlam	27	15	11	1	357	343	31
Vancouver	28	11	16	1	316	352	22
VICTORIA	27	8	19	0	290	371	16

(Includes four West Coast games played by Brantford of Ontario Lacrosse Association).

Seaboard Evens Softball Playoff

Seaboard Construction and Strathcona Hotel will carry their best-of-three Lower Island senior "B" men's softball series to a fourth game.

Seaboard, getting of fthe hook with a four-run outburst in the sixth inning, deadlocked the series 1-1 Thursday by defeating Strathcona 4-2 at Central Park. Strathcona won the opener 3-2 and teams fought to a nine-inning 1-1 draw Wednesday.

Winner of the series will represent the Lower Island in the provincial tourament at Kelowna on the Labor Day weekend.

Singles by Bod Reid and Wayne King gave Strathcona a 1-0 lead in the third, and losing pitcher Bill Polz made it 2-0 in the fifth with a towering nome run.

Seaboard, held to three hits in the first five innings, unloaded in the sixth. An error, singles by Dave Lowe, Brian Grexton and Muzz Smith plus Dan Wade's two-run double turned the tables.

Strathcona Hotel	001	010	0	2	6	1
Seaboard Construction	000	004	x	4	7	1

Bill Polz, Geoff Hett (6) and Wayne King; Glen Bullen and Muzz Smith. Home run: Strathcona Hotel — Bill Polz.

Gym 'Shop' Doors Open

Doors of the University of Victoria gymnasium will be open to spectators this weekend as a two-phase gymnastic "workshop" is conducted by the B.C. Gymnastic Association and the Victoria YM-YWCA.

Fans are invited to attend sessions that start at 9 a.m. and 2 p.m. on both Saturday and Sunday, and to watch a special display at 1 p.m. Saturday.

Novice gymnasts between the ages of 10 and 14 will take part in Saturday's classes. Sunday's second phase will provide instruction at an advanced level to some of the province's leading young gymnasts.

PEARSON
3388 Douglas 386-3421
SELLS
BOATS

The Corporation of the City of Duncan
281 Canada Avenue **Duncan, B.C.**

ZONING HEARING

NOTICE IS HEREBY GIVEN in accordance with Section 703 of the Municipal Act that the Municipal Council of The Corporation of the City of Duncan will hold a Public Hearing in the City Hall, 281 Canada Avenue, Duncan, B.C. on Monday, August 9th, 1971, at 7:15 p.m. to consider the undernoted proposals for amendment to Bylaw No. 902 being Zoning Bylaw 1970.

PROPOSED AMENDMENTS

SCHEDULE "Z-1" OFFICIAL ZONING MAP:
The Zoning Map shown as Schedule "Z-1" to Zoning Bylaw No. 902 is hereby amended as follows:
(a) By reclassifying those premises of Lot 1, Block 6, Plan 2070, otherwise known as 116 Government Street, Duncan, B.C. from SERVICE INDUSTRIAL ZONE (SI) to COMMERCIAL DOWNTOWN ZONE (CD);
(b) By reclassifying those premises of Lot 2B, Block 6, Plan 2070, otherwise known as 126 Government Street, Duncan, B.C. from SERVICE INDUSTRIAL ZONE (SI) to COMMERCIAL DOWNTOWN ZONE (CD).

FENCES and OBSTRUCTIONS:
Section 7.7 (c) of Zoning Bylaw 1970 No. 902 is hereby deleted entirely, and the following substituted therefor:

"7.7 FENCES AND OBSTRUCTIONS:
(d) EXCEPT IN COMMERCIAL ZONES ESTABLISHED UNDER SECTION 8.1 (f), (g), (h), (i), and (j) OF THIS BYLAW, at any road junction, or intersection, no obstruction to sight shall be permitted between the levels of three (3') feet and ten (10') feet above ground level within the triangular area formed by two intersecting street lines and the line joining the points on such street lines fifteen (15') feet from the point of intersection."

AROUND OUR SHORES

By PAT DUFOUR

Rocky Route to Norpac Finish

The two-week Norpac classic ended with festivities at Tahsis this week after having taken an unusually high toll in groundings.

At least six boats ended up on the rocks at one point or another along the route, including the committee boat, the power cruiser Lorna J out of Seattle!

A fleet of about 38 boats were entered in the race which is organized by the Seattle Yacht Club. Among them was Louis Lindholm's Moonraker of the Royal Victoria Yacht Club.

* * *

Royal Vic. sailors will be resailing the William Head race on Sunday. Originally sailed May 2, the race was a throwout because, unknown to race officials, a rounding mark in Parry Bay had been removed by the navy three weeks earlier!

This time, boats will round a mark at Pedder Bay and last-minute checks confirm that this one is still very much in place.

The start line will be at Ross Bay with the first start for A and B class IOR yachts scheduled for 10 a.m. Following at five-minute intervals will be C and D IOR boats, PHRF boats, Thunderbirds and Cal 20s. The Cal 20s will saild a shorter course with the Fairway Buoy and Brotchie Ledge as rounding marks.

* * *

Taking advantage of a low tide, members of the Victoria Cruising Club will have a day cruise and picnic at Sidney Spit on Sunday.

Last week, close to 30 boats of the Canoe Bay Sailing Club were anchored off the Spit as their skippers and crews enjoyed the club's first annual picnic and prize-giving.

There were prizes for every one, quite a few of them the handwork of one of the club's organizers, Gordie Inglis.

He and Peter White can be justly proud of the way in which the fledgling club has grown. Their combination of winter racing and summer cruising obviously has a wide appeal for 'rag haulers' who want the best of both worlds.

* * *

Former international Flying Junior champion, Dudo van Heel of Calgary is the new Canadian Fireball champion.

He came first over-all in championship racing held at the Gimli Yacht Club in Manitoba, cinching his title by coming first in three of the six races when winds up to 35 knots and seven-foot waves caused several dismastings and the inevitable dunkings.

The last two races turned out to be 'drifters' with five of the boats unable to complete the final sailout. Because of poor wind, a seventh race was cancelled.

Second place honors went to John Winsor of Vancouver, who had Brett Willetts as crew. In third place over-all was Graham Herbert of Calgary.

ZONE THREE COLT SERIES

Two teams from the mainland and Victoria Colt All-stars will move into a weekend argument that will decide the zone three representatives in the provincial Colt baseball tournament.

Fraserview - Victoria Drive of Vancouver will meet North Surrey in Saturday's opening game at Topaz Park, starting at 3 p.m. Victoria, which drew the first-round bye, will meet the winners at 6 p.m. in the second game of the double-

Sunday games will start at 12 noon, 3 p.m. and, if necessary, at 6.

SCHOOL'S COMING
Order World Book for your child now.
Call:
ISOBEL POTHECARY
658-8705

NEW TIRE GUARANTEE POLICY
WITH OUR NATION-WIDE CARD
RETREAD TIRE SALE
(24-Month, 1st-Line Warranty)
$12.50
INSTALLATION INCLUDED
600-12
600-13
650-13
700-13
735-14
775-14
and 15" ALSO
$14.50 For 825x14, 855x14
OK TIRE STORE
WESTERN OK TIRE STORE
2968 Douglas St.
John Green, Operator
OK BURNSIDE DOUGLAS GORGE RD HILLSIDE AVE
OPEN ALL DAY SAT. 2968 DOUGLAS ST.

Light drinkers are coming back for seconds.

Light drinkers are turning out to be loyal drinkers—and Triple Crown is the reason.
It's the rye that's light and smooth enough to bring them back.
Try it once and you'll try it again.
Triple Crown is distilled by Gilbey.

Triple Crown.
Canadian Whisky

This advertisement is not published or displayed by the Liquor Control Board of the Government of British Columbia.

Play HOME's Centennial Silver Dollars Game!

Tens of thousands of prize dollars . . . all in B.C.
You may win $1 · $5 · $10 · $20 · $100 Cash Prizes.

Enjoy B.C.'s history by sharing Len Norris' lighthearted look at our past, and win money, too, when you play Home Oil's Centennial Silver Dollars Game.

You could win a bag full of Centennial Silver Dollars to liven up your own Centennial celebrations . . .
an iron-on decal featuring Century Sam and Centennial Sue . . .
a Len Norris Centennial Poster depicting B.C.'s colorful history.
Drive in to a bright, friendly, participating Home station today and start playing the game.

Home's B.C. Centennial Silver Dollars Game: it's easy and it's fun!
Use your Home Oil Credit Card or Chargex.

HOME
HOME OIL DISTRIBUTORS LIMITED

SATURDAY EYEPOPPERS

the Bay

Hurry in and save a bundle on these one-day-only buys! Everyone's been specially chosen . . . drastically price reduced! Personal shopping only. Lots of parking space.

Downtown, Lougheed, Richmond, Victoria

Saturday Morning Olympic Room Breakfast Special

Tomato or apple juice, glazed B.C. back bacon, hot, creamy scrambled eggs, hash brown potatoes, cheese biscuit or muffin. Tea or coffee.

Per Serving **99c**

Served from 9:30 a.m. to 11 a.m. in the downstairs Olympic Room.

H.B.C. Brand Panty Hose

20 denier mesh with reinforced panty and toe, nude heel. Popular shades in miss petite, petite medium, medium tall sizes. **Sale, each** **89c**

Hosiery, Downtown, Lougheed, Richmond, Victoria

Children's Canvas Joggers

Popular joggers with canvas uppers in red or navy with white stripe, have built-in comfort arch, cushion insole and sturdy, non-slip soles. 3-eyelet style in sizes 8-3. **Sale, pr.** **2.49**

Children's Shoes, Downtown, Lougheed, Richmond, Victoria

Men's Knit Shirts

Choose from crew, Beery and V-neck styles. Machine washable cotton and cotton Fortrel* blends in stripes, plains and patterns in a wide variety of colours. Sizes S.M.L.XL. **Sale, each** **2.99**

Men's Furnishings, Downtown, Lougheed, Richmond, Victoria

Men's Famous Maker Casual Slacks

Assortment of executive and jean style casuals of Fortrel* cotton in stripes, checks and small patterns. Sizes 30-36. LIMIT 2 PER CUSTOMER. **Sale, each** **6.99**

Men's Casual Wear, Downtown, Lougheed, Richmond, Victoria

Imported Sandals for Men

These Spanish and Italian sandals come in assorted multi-strap styles with leather uppers, rubber crepe soles. Broken size range in medium width fittings. Tan and red in the group. **Sale, pr.** **$5**

Men's Shoes, Downtown, Lougheed, Richmond, Victoria

Bibbed Hot Pants

Fashion leaders in cotton polyester knit. These hot pants have high back and front and can be worn with or without a topper. white. Sizes 11-15. **Sale, each** **2.99**

Fashion Accessories, Downtown, Lougheed, Richmond, Victoria

Infants' Stretch Sleepers

These sleepers are cotton nylon blend in coverall style with snap crotch, full or partial snap front. In white, pink, yellow or Aqua. Sizes 0 (to 12-lbs.), 1 (13-17-lbs.), 2 (18-24-lbs.) **Sale, each** **1.49**

Children's Wear, Victoria, third floor

Little Girls' Denim Pants

Smartly styled in sanforized cotton with 2 Western style front pockets, half boxer waist, straight leg. Solid tones of green, red, blue, brown. Sizes 4, 5, 6, 6X. **Sale, each** **99c**

Girls' Wear, Downtown, Lougheed, Richmond, Victoria

Novelty Prints and Stripes

45" cotton and denim type fabrics in novelty prints and stripes. Assorted colours. Washable. **Sale, yd.** **99c**

Fashion Fabrics, Downtown, Lougheed, Richmond, Victoria

Men's and Women's Billfolds

Three styles in Montana calf. With pass cases in charco only. Slim line in saddle and charco. Pass case with coin purse in red, navy, and green. **Sale, each** **3.99**

Small Leathers, Downtown, Lougheed, Richmond, Victoria

Colour Slide Film

Stock up now at great savings. 64 ASA Canachrome with local processing included. **Sale, each** **2.39**

Cameras, Downtown, Lougheed, Richmond, Victoria

Washable Check Blanket

Durable, lightweight synthetic blend is also non-allergenic. Neat whipped ends. Bright multi-checks. Approx. 60"x80". **Sale, each** **3.99**

Staples, Downtown, Lougheed, Richmond, Victoria

Aseda Glass Ashtray

A lovely decorative item in round or triangular styles, approx. 6" wide in shades of blue, green or amber.

Triangular style. **Sale, each** **4.99**

Round style. **Sale, each 6.99**

Glassware, Downtown, Lougheed, Richmond, Victoria

Chip 'n' Dip Tray

Add this attractive and practical item to your entertaining needs. Of heavy plastic, 13½" diameter with a 4" centre section for dip. **Sale, each** **39c**

Housewares, Downtown, Lougheed, Richmond, Victoria

Men's Dress Shirts

Long and short sleeve dress shirts of cotton polyester have long point collars. Assorted colours. Sizes 14½ to 17. **Sale, each** **3.99**

Men's Furnishings, Downtown, Lougheed, Richmond, Victoria

The Bay's big August

HOME FASHION SALE

continues through August 21st with low, low prices on all your home needs

USE YOUR BAY CREDIT ACCOUNT

If you don't have a Bay Account Card phone the Credit Office . . . 385-1311 . . . we'll have it ready for you when you come in.

Hudson's Bay Company

FREE PARKING DAILY STORE HOURS 9:30 A.M. 'TIL 6 P.M. OPEN THURSDAY AND FRIDAY 'TIL 9:30 P.M. **DIAL 385-1311**

THERE'S MORE FOR YOU DOWNTOWN

Local News
Family Section

Victoria Daily Times

Second Section
Pages 17 - 36

VICTORIA, B.C., FRIDAY, AUGUST 6, 1971 —PAGE 17

MICE AND MEN

The Beaten Path —A One-Way Road

The quotation we'll be dealing with today—and don't think I didn't look it up the moment I got back from lunch at the Union Club—is variously attributed to Ralph Waldo Emerson and Elbert Hubbard.

It goes like this: "If a man write a better book, preach a better sermon, or make a better mousetrap than his neighbor, though he build his house in the woods, the world will make a beaten path to his door."

You'll be wondering what in the world this has to do with lunch at the Union Club and I can only say that it's just another example of the disillusionment that comes from mixing with businessmen.

Some of my best friends are businessmen and one of them, R. J., takes me to lunch there every so often. He knows that I've certain grave reservations about the private enterprise system, namely the inability of the average man—me—to start a bank, an insurance company, a telephone system or a pulp mill, but he takes me anyway and even introduces me to his tycoon friends.

I like the Union Club. It has the atmosphere of a cheery mausoleum. There is the contagious camaraderie of men of affairs savoring a brief respite from the conflict of trade and commerce, gladiators resting, gratefully, on their shields. The waitresses are comfortable, motherly types with a saucy repartee. The fillet of sole is excellent. The leaders of business and government—Mr. Bennett, himself, usually centre stage, marvellously jovial—exude an air of All's-Right-With-The-World that's downright soothing, especially for a man who has just come from a newsroom concentrating on chaos, anarchy and imminent Armageddon.

It is disillusioning only because businessmen are so incredibly pragmatic. Unlike you and me, the woolly-headed idealists or the wishful thinkers or the perennial optimists, businessmen see the world with a truly awesome realism. To them it is a place immutably operated by precise laws of supply and demand, profit and loss, assets and liabilities, bid and ask. For a man who operates on the premise that life is mostly luck, chance, fate, impulse and black magic a lunch at the Union Club can be crushing.

R. J., henceforth to be known as Top Management, had arranged for us to join the men I may identify only as The Advertising Executive and The Banker. We all had the sole, and it was, as I say, excellent. We all joshed with the comfortable, motherly waitress.

The talk had turned, over Cairvoisier and Corona Coronas, to the subject of product acceptability (why, for example, should the fastest-selling automobiles in North America come from nations that, just a quarter of a century ago, were at our throats?) and I listened raptly, hoping that I might make some small contribution. The opening was a long time coming, but when it came I leaped boldly into the dialogue.

"I suppose," I said, "it all comes down to the old bromide. If you make a better mouse trap the world will beat a path to your door. Eh, gentlemen?"

★ ★ ★

There was a deafening silence. Top Management looked quizzically at The Advertising Executive. The Advertising Executive smiled thinly at The Banker. The Banker turned to me with the weary, patient air of a man with a whole lot of educating to do.

"In the first place," The Banker said, "it wouldn't be the world beating a path to the mouse-trap inventor. It would be the mouse-trap inventor beating a path to the world. Just for starters he'd have to beat a path to the corporate lawyers, the patent attorneys, the possible manufacturers, the cost accountants, the wholesale distributors, the retail outlets, the advertising agencies and the bank."

"Better still," Top Management said, "he could make it a one-stop package deal by beating a path to General Motors, General Electric or Westinghouse and hoping for the best, though I'd say that, the mouse situation being what it is today, the chances would be slim."

"Slim, indeed," agreed The Advertising Executive. "If there was a need for a better mouse-trap or a potential market for a better mouse-trap, a market that was ready or could be artificially created, the better mouse-trap would already be in the works and the motivational research boys would be in action."

"Yes," Top Management murmured. "Demand first, always. The rest is salesmanship, merchandising, packaging. With them you can sell a lousy mouse-trap."

★ ★ ★

"It would have certain possibilities, of course," The Advertising Executive mused. "We'd have to run it up the pole and see how it flutters. You'd want it to be a Brand Name Mouse-Trap, of course, and you'd have to work on the status idea, sort of establish that no home is complete without one even those homes that have no mice! Odor is very big right now. We might peg it to Mouse Odor, presuming that mice do have an odor, but you understand, I'm just tossing these ideas into the river to see how they go over the falls."

"It's important to distinguish between a better mouse-trap and a perfect mouse-trap," The Banker interjected. "The perfect mouse-trap, you see, would go against some pretty sound business principles. That implies that there could be no built-in obsolescence, no possibility of yearly modifications in design and so you would set up a situation of diminishing returns. It would be as if the ball-point pen industry came out with a pen that lasted more than two weeks. That way, of course, lies chaos."

"Yes," Top Management agreed. "Mind you, the engineering boys could devise some breaking point after—say the third or fourth mouse or, better still, it could be retailed as the first disposable better mouse-trap . . ."

The rest of the conversation I don't recall. There was some further talk of plant amortization, but it was over my head. All I could think of was that poor boob off there in the house that he built in the woods, tinkering, tinkering with his better mouse-trap. If only I could get him to lunch at the Union Club!

Around, Up and Over

Spiral approach ramps will be a feature of this pedestrian overpass spanning the Pat Bay Highway at Rogers Road, one of three aerial crossovers along the widened and relocated highway between Victoria and Sidney. Span went in overnight Wednesday and approaches are under construction. Crossover at Rogers Road incorporates 84 tons of steel, cost about $75,000 and clears the roadway by 16 feet 2 inches. Other two crossovers are at Weiler Avenue and Amity Drive.

Drinking Drivers Got Off Lightly

City police Chief John Gregory confirmed today his force's "work-to-rule" action in a lengthy contract dispute has produced a significant loss in municipal revenue from fines.

At the same time the chief said the public has not suffered any lack of police protection "as far as more serious criminal matters are concerned."

Gregory said the work-to-rule campaign has been "focussed on revenue-producing infractions."

Asked if it had resulted in fewer impaired driving charges being laid by officers for example, he said: "Yes, it has."

CLAIM CLOSE

He estimated that Ald. Peter Pollen's claim Thursday that the city was losing $20,000 a month in reduced revenue from court fines "was somewhere in the vicinity" but it would have to be confirmed by court clerk figures.

"It is a significant amount," the chief said.

A police officer has the right under the law, said Gregory, to use his own discretion in considering the many borderline cases he encounters. He makes up his mind on the varying circumstances which surround each case.

MEET TONIGHT

City and Saanich police meet tonight to vote on a proposed settlement, details of which have not been made public. Local forces want pay parity with Vancouver and lower mainland police forces. A first class constable in Vancouver is paid $887 a month.

Neither deputy Saanich police chief, Bob Peterson, nor Saanich Mayor Hugh Curtis, chairman of the police commission, would comment today.

Curtis said this is "because of the nature of the negotiations at this stage, with the meetings tonight. Any comment would be inappropriate. The comment in the city was inappropriate yesterday. I believe in fair play."

GREGORY
. . . confirms loss

SPECIAL LICENCE REMINDER

Attorney-General Leslie Peterson today urged drivers of buses, taxis and heavier trucks to apply for the special drivers' licence they will require after Sept. 1.

The necessary forms are available at motor licence offices for the drivers who will have to pass a special skill test and will require a medical report to qualify.

The measures come into effect under a new system of classifying drivers' licences into six categories by the type of vehicle drivers are qualified to operate. The system is being adopted in all Canadian provinces.

The top classification affects trucks of more than 24,000 pounds gross weight as well as buses and taxis. Passenger vehicle and small truck driver licences will not be affected by the new system.

'SLANDEROUS CONTEMPT'

Judge Withdraws After Hot-Line Burn

Judge William Ostler today assigned a common assault trial to another judge because an unidentified person committed "slanderous contempt" on a recent open-line radio program.

Ostler said it had been brought to his attention that the accused or "somebody purported to be the accused" had telephoned a local radio station and "proclaimed and inveighed against me" because of previous experience in his court.

The accused, Roger Lindal, 5191 Rambler Road, objected to Ostler's remarks saying the judge assumed the person on the radio to be him.

Ostler pointed out he hadn't said Lindal was the person but added that he thought people were identifiable by voice as they are by fingerprints.

CAN CHECK

The judge said he believed the program would have been recorded by the station and could be checked.

He said if the accused had asked for a change of venue in court it would have been considered as in any other case.

But "as a result of this slanderous contempt while the case is pending" he was assigning the matter to another judge.

He remanded the case to Oct. 19 for trial.

'V-Day' Alert Given Regions

Regional districts and municipalities have been "urgently" asked to consider zoning changes to take some of the sting out of "valuation day" under the new capital gains tax.

Municipal Affairs Minister Dan Campbell issued the request today, saying it is "essential" that the position of property owners should not be prejudiced "by our action or lack of action" on approval of community plans and rezoning laws.

Some time soon, likely before Jan. 1, property other than owner-occupied family homes, will be valued for purposes of the new capital gains tax.

The lower the value on valuation day, the higher the taxable increment later if subsequent rezoning increases the value of the land.

"Each regional board and municipal council is immediately and urgently requested to examine the land inventory under its jurisdiction," Campbell's announcement said.

Campbell asked local governments to study whether all properties are zoned for best use and value, whether agricultural-use zoning is long-term or short-term, whether areas with restrictive zoning (such as large parcel size) are only so zoned as a temporary measure and whether further restrictive zoning should be delayed until after valuation day.

'NO THANKS, MR. MINISTER'

Regional Board Chairman Hugh Curtis said today he is not interested in rushing through zoning changes to protect land speculators from the effects of the impending federal capital gains tax.

Curtis reacted to a request from Municipal Affairs Minister Dan Campbell who called on local governments to make certain unoccupied land is zoned to its highest value.

"If it is to make sure bona fide rezonings are not left hanging," Curtis said, "then that's fair.

"Beyond that, no thanks, Mr. Minister."

Curtis said the "paramount concern" of both the regional board and councils should not be speeding up rezoning, "but rather carefully considering land use."

"We would want to do all we could to be helpful to the owner," he said, "but we have to weigh the interests of the individual against the interests of the community.

"I am really elected to serve the community—not serve the speculator."

Don't Shoot Peter Cottontail!

Here comes Peter Cottontail—and Pip, Priscilla and all their prolific cousins.

And please, don't shoot.

Although cottontail rabbits are multiplying at an alarming rate on the Island, no open season will be announced on the fast-moving animals.

They are not considered a game animal here.

In the United States and eastern Canada, however, they are regarded as fair game and are rated No. 1 because they make good hunting, says Dr. James Hatter, director of the provincial fish and wildlife department.

Cottontail rabbits are establishing a firm trench-hold on Vancouver Island and Hatter says they may have reached their peak.

The small, wild rabbits appear to have made their first onslaught on the Island in 1967, when eight does and four bucks jumped camp and headed for the woods after being brought here for display in a private zoo.

Hatter says that when a new species is introduced to an area it usually flourishes for a while, reaching a peak, or what is known as a population eruption, in about five years.

With cottontails being reported from Happy Valley to Becher Bay and around the Sooke watershed, Hatter feels this is a good indication that the cottontail colony has reached a population high. From then on, he says, their numbers could well be expected to go down.

He anticipates no nuisance value will be encountered because of the rabbit invasion of the Island.

"They are shy, retiring animals," he explains, "and I doubt if they would survive long near civilization. We have all kinds on the Mainland but you don't find them near building."

Wickaninnish Gone by '75

Wickaninnish Inn at Long Beach in Pacific Rim National Park will be phased out.

George Trachuk, superintendent of the federal park, said today the hotel at the south end of the beach will be purchased with federal and provincial funds.

"Our policy is to remove all buildings within the park boundary," he said.

Trachuk said the inn and a small subdivision would be the last privately-owned property purchased.

He indicated this would not take place before 1975.

Robin Fells, owner of Wickaninnish, said he expected the government would buy the property because the federal parks branch had rejected an application to expand the Inn.

"But I hope I don't have to wait until 1975 before this happens," he said. "If they are going to take it over, they should do it as quickly as possible."

Fells has no plans for re-establishing the hotel outside the park.

Suitable property is difficult to obtain, he said.

arthur mayse

A MASS CIRCULATION American magazine once hatched a scheme by which it hoped to establish the honesty-level of various trades. One of these was the car repair business.

The drivers chosen for the test were equipped with cars operating at peak performance. They were then turned loose with ample expense money and precise instructions. A short distance from each repair shop on his list, the driver would commit minor sabotage on his vehicle.

He would then put in at the station for diagnosis and cure.

You may agree that the ploy involved a certain amount of dishonesty on the part of the magazine and its agents. However, setting ethics aside, the findings were just about what one would expect.

Some garagemen overcharged. Some didn't. And a few even declined payment for an adjustment completed in a matter of seconds.

If the experiment proved anything, it was what most of us learn as we wheel along life's highway. If there are sharks in every trade, profession or calling, there is also a reassuring supply of honest men.

My own experience, of course, may not be typical. When I listen to horror stories recounted by travellers who claim to have fallen into the hands of automotive bandits, I wonder if perhaps I've been lucky beyond my desserts.

Sure . . . I've been taken. Far oftener, I've had reason to think well of some garageman who could have nailed my pelt to his wall, but charged a fair price for a sound job.

Once in Michigan, we pulled into a little town with a car in trouble. The setup was not reassuring. There was one service station, kind of ramshackle, and the man in greasy coveralls who strolled across did not inspire confidence. He was built like a barrel. He had a cold eye, and he doled out words sparingly.

"We're pretty busy," he said. "But I'll take a look."

I had a notion it was going to be an expensive look, even before he pronounced his verdict.

"Voltage regulator," he said. "Haven't got a replacement and don't know if I can fix it."

I said something about easing on to the next city. He gave me a tough glance and said, "Wouldn't try it."

He set to work. We hung around for a while, then wandered down the street for coffee. He was still working on the car when we got back.

"Not so good," he said from under the hood. I mentally doubled our bill.

It was all of an hour later before he straightened away from the job.

"That's it," he said. Then he cracked his face in a grin. "Guess you won't have to put a city guy on it after all."

It was a deserved reproof. His bill, which was entirely reasonable, underscored it. And whatever other ailments that car acquired, its voltage regulator never failed me again.

I've had cars that were ill-designed, too casually inspected before release, and treacherous in performance. But I have few criticisms of the men who kept them running, and can point to numerous times when they've saved me from my own folly.

One of them, I hope, is still packing grease under his nails where the Columbia slashes through the eastern Washington drylands.

There, on a hell-hot day, my steed developed an alarming case of the halts.

"Fuel pump," I diagnosed. "It picked a dandy place to go haywire!"

We were far from a phone. But after a breather, our car labored under its own power to a service station.

"My fuel pump's had it," I told the owner-mechanic-pumpman.

"I doubt it," he said. "What you've likely got there is a vapor lock from the heat. Put her in the shade and let her cool out."

His ministrations didn't cost us a nickel. Later, as we were taking on fuel, this cheerful practitioner jerked a thumb in the direction of his competition down the road.

"Lucky you didn't put in there," he said. "They'd have sold you a fuel pump and Lord knows what all else!"

This leads to a philosophy that occasionally costs those who follow it, but which has worked out pretty well.

Not to be a schmo. But to assume that honesty is in better supply than crotchety old Diogenes believed when he went searching by lantern-light for an honest man.

And as a random enquiry, just how honest, I wonder, was Diogenes?

Scratches, Bruises and Broken Limbs —Searching for Wild Blackberries

elizabeth forbes

It's blackberry picking time!

I don't mean the beauties that hang over your back fence. Nor am I talking of the Himalayas-gone-wild that you find bordering nearly every country road on Vancouver Island. It's still a little early for them.

Rather I'm talking of wild blackberries. The ones that grow low to the ground on vines that creep away under the bracken and over dead logs and meander down into ravines and up steep banks in relatively hard-to-find places.

Enthusiasts tell you there is nothing to compare with the taste of wild blackberry jam. And they are willing and ready to get scratched, bruised and risk broken bones to indulge that taste.

Some start with the first sign of spring to clamber around in the woods in search of "a good patch" that in its wealth of blossoms promises a bumper harvest.

As days go by they go back once in a while to make sure the berries have set and the crop will live up to its promise.

Then comes a time of decision . . . when will those berries be ready to pick?

ENTHUSIASTIC

Here your enthusiast must study the situation from every angle. A day too soon and the berries will still be hard and red. A day too late and some other berry pickers is sure to have found them.

Let me tell you of some friends who remembered seeing a river bank up-Island that was "crawling with vines."

One day during last year's picking season, they set off to revisit the place, taking sleeping bags along so they could camp out for the night and be ready to start harvesting at the crack of dawn.

They found the river bank "simply black with berries," picked the patch clean in a couple of hours and were ready to eat a good breakfast of bacon and eggs by the time the sun was hot in the wooded area.

PICKED OVER

As they were leaving the river bank two cars drove up the winding dirt road. The grown'ups and children with buckets and tins were heading for the spot they had just picked over.

That's the way it goes when you are wild blackberry picking. You get scratched, bruised, but there is no guarantee you will always get berries.

In years gone by it wasn't such a hit-and-miss affair. A time was set aside in early August and the family started out in the morning loaded with pots and pans and buckets. The mother in the group packed a lunch and it was always a picnic day.

There was no need to go miles away to find the berries. They were there for the picking anywhere you wished to look, in the fields and along the roadsides out Gordon Head way, around Mt. Douglas . . . in fact, everywhere on the Saanich Peninsula.

You worked until every available container was filled, then picknicked for the rest of the day. In the evening you reached home, the mother of the family got out the jam kettle and the house was filled with an aroma that cannot be described — it can only be remembered.

Next morning there would be rows on rows of jars filled with wild blackberry jam.

Today the picking spots near our city are lost to homes and gardens and the Saanich Peninsula has few wooded places left. So, if you really want wild blackberries, you must go farther afield and you must work much harder to find them.

Have I been out on a safari this year? Not yet — but if someone will tell me of a nice level bit of logged-over land or an easy-to-reach river bank, where it would be possible to sit on a log and pick my quota without scrambling into ravines and up steep rocks, I'll be there in a minute.

My mouth is watering for a piece of juicy home-made wild blackberry pie!

BILLIARDS IN BED IS PART OF THE THERAPY

Ontario patients, Betty Vandenbosch, 14, and Kathy Zywczok, 14, are confined to their beds for three months in St. Joseph's Hospital, London, Ont. Surgeons performed operations to correct scoliosis (deformation of the spine) and shooting a game of pool is part of their therapy program. "We cheat a little, though," said Betty. "We don't use the white ball."

We welcome back to our Salon, Vi Blaney, a charming operator of wide experience . . . particularly good with fine and difficult hair. Vi joins our staff of four very experienced hairdressers.

Annas Taylor Beauty Salon

Phone 383-6015
1004 Broad Street
(by Eaton's Carpark)

FAMILY SECTION

DEAR ABBY...

By ABIGAIL VAN BUREN

DEAR ABBY: What does a single, normal, 24-year-old girl do when she looks masculine? I am 5 feet, 11 inches tall, but I am on the slim side — probably because I'm very athletic. I've always worn my hair short because I haven't the patience to handle a fussy hairdo, and short hair is more convenient for swimming, sailing, and tennis. I wear practically no makeup and prefer tailored clothes.

I am friendly and have always been popular with boys and girls. I'm fairly intelligent (college graduate), I love fun, but I am seldom asked for a date, so I do what other dateless girls do—spend my time with the girls. I've been told no men ask me out because they think I am for girls. Nothing could be further from the truth, but a girl can't wear a sign to that effect. So, tell me, Dear Abby, how do I solve my problem?

Tall, Dark And Lonesome

DEAR TALL: Change your image. Get some expert advice on restyling your hair, how to apply makeup artistically, and go in for more feminine attire. Come up with some tickets or an invitation somewhere and invite a man to be your escort. It won't solve your problem overnight but it's a good beginning. Good Luck!

DEAR ABBY: I just read that letter from "VITO IN NAPOLI" who reads your column in the Rome Daily American. Vito says he is of Italian royal blood and would like to meet an American lady who owns a late model automobile. Then he requests all interested ladies send a photograph of the automobile! Love that neapolitan sense of humor.

It just so happens I, too, have Italian royalty in my background. (Province of Roma.) I am 5 feet 5 inches tall and am a well-proportioned 130 pounds, have long, golden brown hair, light skin and dark Italian eyes. Vito says he is 32. I prefer my gentlemen about 10 years older. (Does he have a brother?)

Any eligible Italian bachelor or widower with honorable intentions who would like to meet a Binghampton (N.Y.) lady may send me his photograph together with his letter of introduction—written in Italian if he so wishes. I capeesh! — Cara Clara

DEAR ABBY: Four months ago I double-dated with a very good friend of mine. I'll call her "Joan." She had been going steady with this fellow for over a year so I wasn't surprised when she told me he had proposed to her that night. She said she was sort of expecting it but she didn't know when and naturally she was thrilled and excited and she said something about wanting me to be one of her bridesmaids.

Nothing more was said about it. The next thing I knew, two of my friends said they were going downtown to help Joan pick out the patterns for the bridesmaids' dreses. Now it turns out Joan is having six bridesmaids and I am not one of them.

Do you suppose she forgot she asked me? Should I remind her? — Left Out

DEAR LEFT: No. She was probably carried away in the excitement of the moment, and when she came off Cloud Nine she either forgot she had asked you, or she changed her mind.

PUBLIC HEALTH SERVICE

X-Ray Examinations Should Be Reduced

By CRAIG A. PALMER

WASHINGTON (UPI)—U.S. Public Health Service has urged U.S. doctors to voluntarily reduce the use of X-ray examinations because their impact might not be evident for many generations.

The PHS, co-operating with the American Medical Association and the American College of Radiology, made the recommendation in a publication sent to 300,000 doctors and to medical students, podiatrists, veteranarians and radiologic technologists. The booklet was released by the government.

"In some instances . . . as much as two-thirds of the present exposure may not contribute to diagnostic information and therefore may be unnecessary," the booklet said.

Surgeon General Jesse L. Steinfeld said "exposure should be given only when the potential benefit clearly outweighs the potential hazard, and . . . all unnecessary exposure should be avoided."

The booklet cited what is said was evidence of unnecessary radiation from medical X-rays.

"No cause for alarm, is seen at the present level of genetically significant dose (the effect on future generations) from medical diagnostic procedures," it said. "Still, there is evidence that the dose could be further reduced without interfering with the very substantial benefits the public now derives from medical X-rays."

It referred to a PHS study that found "more than half of the genetically significant dose is now being delivered by radiation which is outside the film area."

The PHS said in the study it found a common tendency to use X-ray beams substantially larger than the film they were intended to cover.

The Pamphlet—X-ray Examinations—a guide to good practice—said the medical use of X-rays is increasing 7 per cent a year, a trend that is likely to continue.

In determining who should be X-rayed and under what circumstances the doctors should consider not only the individual patient but the impact of increasing radiation exposure to the human race, the booklet said.

"It is important, although not always easy, to convey the concept that exposure hazard to the individual is afatistically negligible, but that protection is indicated because of the millions of exposures sustained by the genetic pool of the species."

The booklet told doctors to exercise particular caution with X-rays of pregnant women and young men and women of procreating age.

"Sound theoretical consideration suggest that even small amounts of radiation exposure to the gonads (sex glands) can adversely affect the genetic inheritance of future generations," it said. "No amount of gonadal eposxure is so small as to be dismissed as harmless."

'The Rules Don't Say A Girl Can't Play'

RED DEER, Alta. (CP) — Robin Desjarlais of Cranston, R.I., has applied to attend the training camp of the Red Deer Rustlers, the Canadian Centennial Cup hockey champions.

There's only one problem.

Robin's a girl.

Coach-manager Alf Cadman, who got the application earlier this week, said, with a big grin, that he was in fact, ready to say "yes" to the application — if the recreation superintendent will provide a dressing room for her.

"There's nothing in the rules saying a girl can't play," said Cadman, "and if you could say you had a girl in camp you'd have no trouble recruiting."

In her letter, Robin said:

"I am very interested in becoming a professional hockey player. There's only one problem. I'm a girl."

She added that she knew there are girls' colleges with hockey teams and that she plans to go to one.

"But if you really enjoy the game where do you go from there."

Looking up from his rulebook, Cadman mused:

"I'm not sure what I'd tell the recruits about body-checking."

CLUBS

Happy Hour Club of Emerald Rebekah No. 17 is holding a social Friday at 11 a.m. at the home of Dalcina Guelpa, 2538 Fernwood. Members may bring friends.

CHILDREN LEARN TO SWIM "REGISTER NOW"

with VICTORIA AMATEUR SWIM CLUB
Victoria's Oldest Swim Organization
$12.50 (Sept.-Dec.)

Two ½ hour sessions per week in Crystal Pool. Qualified instructors
—Royal Lifesaving also Offered
Beginners, intermediate and bronze—qualified instructors—once a week sessions.

Phone: Learn to Swim—385-3633, 382-9458, 479-5010. Lifesaving—385-3633

Cut Out and Send

I would like to register my child in
Learn to swim
Life saving
Child's Age Sept. 1
NAME
ADDRESS PHONE
4572 Scarborough Road

Please send me information

WE'VE GOT SOMETHING TO "Crow About" AT

BUTLER BROTHERS
BRAND NEW WASHERS
By GSW Easy

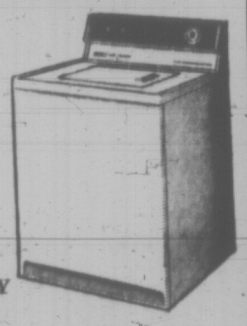

- 16 lb. giant capacity—30% larger
- Spiralator wash cotton action with perforated tub
- 2 speed wash and spin
- Flowing lint filter
- 9 power rinses

TRADE and PAY ONLY
$299
All the features of a deluxe model at a low, low price.

Matching 4-Program DRYER

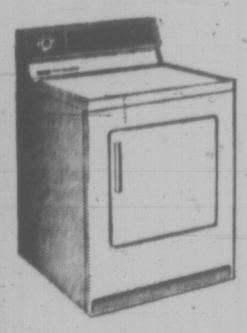

- Infinite heat control selection
- Perma-Press cycle
- Low temperature drying for longer fabric life.

Mix or Match
$169

BUTLER BROTHERS
1720 Douglas 383-6911

Lunchtime Appointments

Shampoo and set in just one hour. Sandwich and coffee under the dryer if required! Our increase in senior staff makes this possible.

Phone 383-6015
Working Proprietor, Len Andrews of London, England
ANNAS TAYLOR BEAUTY SALON
1004 BROAD STREET (By Eaton's Carpark)

JOHN McMASTER
MEN'S AND LADIES' CLOTHING LTD.
One Store Only — 1012 FORT ST. PHONE 384-4712

LADIES' SPECIALS

2 and 3-Piece Summer and Fall
SUITS
CLEARING
½ PRICE

Crimpeline
PANT SUITS
Good Selection
CLEARING
⅓ OFF REG. PRICE

Large Sizes Crimpeline
2-PCE. SUITS
CLEARING
19.95

STOLES
Wool, Mohair. Made in Scotland.
7.95

MAGEE SPORT COATS
Light and Medium Weight.

New colors and designs
Single and double breasted
45.00 and up

Harris Tweed Sport Coats
SPECIALLY PRICED AT **49.50**

MEN'S SUITS
In regular styles, conservative cut. Clearing with generous discounts. Some as low as **45.00**

NEW ARRIVALS IN SUITS
FROM IRELAND
New colors and patterns. Priced from **$105** and **$125**

PANT SPECIALS
Wool and Fortrel **9.95**

Flood Help Sought

CALCUTTA (Reuter)

About two million people in West Bengal have been affected by floods caused by heavy monsoon rains, officials report. The state government has appealed for 100 million rupees (about $130 million) for relief work from the central authorities in New Delhi.

Montague BRIDGMAN Ltd
China Crystal Gifts
811 Government St. 383-6821

YOUR HOROSCOPE

By SYDNEY OMARR
Forecast for Saturday, Aug. 7

ARIES (March 21-April 19): Gain indicated through quiet efforts behind scenes. Feeling of confinement is but temporary. Work in conjunction with Pisces individual. Be discreet. Protect confidential material. Bring forth inner resources.

TAURUS (April 20-May 20): What appears a mild friendship could develop into something more significant. Protect self in emotional clinches. Accent now is on fulfillment of romantic desires. Don't play games with another's heart.

GEMINI (May 21-June 20): One who appeared distant confides delicate dilemma. Be sympathetic. Refuse, however, to become involved in complicated affair. Special relationship may be at stake. Outline basic goals, ambitions.

CANCER (June 21-July 22): What appears an inconvenience actually is for your benefit. Going to out-of-way place now proves rewarding. Enlarge philosophic concepts. Avoid being petty in spoken word, action. Take over-all view.

LEO (July 23-Aug. 22): Familiarity with financial setup is a necessity. Taking another's word would be error. Get cards on table — face up. Heighten sense of perception. Awareness pays dividends. Dig for facts. Answers available.

VIRGO (Aug. 23-Sept. 22): Shake free of emotional rut. Attend social gathering. Marriage is in spotlight. Do more listening than talking. What you learn now can be valuable — in dollars and cents. Be a shrewd observer. Pisces involved.

LIBRA (Sept. 23-Oct. 22): Details multiply; routine represents a challenge. Get basic chores out of way early. Later you are in position to enjoy, stimulating company. Leo individual figures prominently. Express appreciation.

SCORPIO (Oct. 23-Nov. 21): Give full play to romantic feelings. Creative urge is heightened. Examine recent events. Find out the why of occurrences. Children and investments are involved. Now you can obtain answers.

SAGITTARIUS (Nov. 22-Dec. 21): Stick close to home base, if practical. Accent diplomacy; turn on charm. Family member needs reassurance. Provide it. Domestic adjustment is on agenda. Make mature, conciliatory gesture. Don't force or cajole.

CAPRICORN (Dec. 22-Jan. 19): Ideas which appeared solid are now subject to revision. Neighbors, relatives are involved. Be quiet within. Inspiration is forthcoming. Self-analysis pays dividends. Be realistic about prospects.

AQUARIUS (Jan. 20-Feb. 18): Nothing occurs halfway; it is all the way. Applies to business and personal relationships. Income potential is accented. Deposit is repaid. Be appreciative without being maudlin. Capricorn's in picture.

PISCES (Feb. 19-March 20): You are given green light. Pull out all stops. Express greater independence of thought, action. New experiences are highlighted. Member of opposite sex pays meaningful compliment. Finish what you start.

IF TODAY IS YOUR BIRTHDAY your emotions, at times, tend to defeat logic. When you love, it is all the way or nothing. Currently, changes are occurring in domestic relationships. Financial standing is due to improve. Taurus and Libra individuals will figure prominently. You surprise many with your interest in and knowledge of law, comparative religion. You are a world-beater once tendancy to brood about what might have been is overcome.

(To find out who's lucky for you in money and love, order Sydney Omarr's booklet, "Secret Hints for Men and Women." Send birthdate and 75 cents to Omarr Astrology Secrets, in care of The Times.

CHILDREN'S SWIMMING LESSONS REGISTER NOW!!

NEXT SESSION BEGINS TUESDAY, AUGUST 10, 1971

For Further Information, Phone 383-2522

CRYSTAL GARDEN

TEA ROOM and BOUTIQUE
MATTICK'S FARM
Open Wed.-Sun. 1-5 p.m.

It's Bit Of a Scream Really!

Weaver Cathy Horn

LONDON (UPI) Parents have had their way too long, said Anna Dias, 7, and Elise Brickman, 8.

So they wrote to the newspaper the Daily Mirror today to announce formation of a children's liberation group.

Demands listed by the children, the Mirror said, include:

—The right not to kiss visiting uncles and other relatives.

—The right to watch Frankenstein and Dracula movies on television late at night.

—The right to refuse to eat liver, spaghetti and boiled eggs.

"Their hand-written manifesto lists (in the original spelling) the 'following' grievances that need to be put right," The Mirror said:

"Not being allowed in pubs.

"Having to get up early.

"Getting *smacked* and shuken.

"Teachers telling you of."

The Mirror said the girls' parents are bearing up well under the "strain" of their militant daughters.

The newspaper quoted Elise's mother, Blanche Brickman, as saying, "We were a bit shocked at some of the things they want. We thought they were being a bit cheeky.

"But it's a bit of a scream, really!"

Suffragette Pioneer Sees Key Victory Through Ballot Power

WASHINGTON (AP)—She picketed the White House, staged protest marches, went to jail for "obstructing traffic" and was denounced in the United States Congress for "promoting treason."

But Alice Paul finally got what she wanted.

And more than a half-century later, at age 86, Miss Paul scents another victory.

"We have the only weapon we need now to win passage of the equal rights amendment—the vote," says the tiny woman who fought to capture that weapon.

★ ★ ★

The proposed amendment to the U.S. constitution would expressly forbid discrimination on the basis of sex.

"Women are finally aroused enough" to use their vote in their own behalf," said Miss Paul, the last of the militant suffragettes who wrote the equal rights amendment first introduced in Congress in 1923.

"Politicians from the president on down had best realize that," she added in an interview.

The daughter of a Quaker banker, she was 28 when she helped take command of the suffrage movement in 1913.

★ ★ ★

Seeking to impress Woodrow Wilson with the movement's strength, Miss Paul organized a march by 8,000 women down Pennsylvania Avenue the day before his inauguration as president.

The marching women touched off a wild melee among spectators, finally quelled by troops from a nearby fort.

Wilson later refused to meet with delegations dispatched to the White House by Miss Paul. But extensive picketing, sometimes causing riots, and several arrests of Miss Paul and her followers finally moved Wilson.

He eventually became a staunch supporter of the 19th Amendment that gave women the vote.

Alice Paul . . . winning at last

UNION COMMITTEE SHOCKED

Pants Cost Soviet Miss Her Job

MOSCOW (UPI) A "worthy comradely rebuff" was administered Wednesday by the Newspaper Literary Gazette to a factory for sacking a girl bookkeeper who showed up at work in trousers.

The appearance of 18-year-old Valya K. in pants so shocked the factory's trade union committee that an emergency meeting was held which by a vote of 5-to-1 ordered the immediate dismissal of the offender.

"This is a disgrace," the newspaper of the Writers' Union quoted one of the girl's judges as saying: "A bad example. It is infectious and if we don't act today, tomorrow will be too late."

"And all understood that the factory was threatened with disaster," the paper said.

All, that is, except Lydia Ivanovana, a 55-year-old worker, who protested the decision of the majority and boldly said, "I would like to wear pants myself if my figure permitted it."

The Literary Gazette strongly protested what it called "using the truncheon" arbitrarily to enforce matters of taste.

The author of the article said she was personally against women wearing pants, against the mini as well as the maxi-skirt, and against bell-bottom trousers.

She was equally opposed to crew haircuts and to hippie-like dresses but:

"My taste is not obligatory to others. Taste can be good or bad and it must be cultivated delicately and not by means of a truncheon. It is axiomatic that educational measures should be consistent with the dignity of human beings."

The newspaper did not say what happened to Valya.

But publication of the article and the newspaper's editorial comment are certain to lead to two developments:

- Valya will be returned to her job.
- The paper will be flooded with letters, pro and con, on miniskirts and short pants and long hair.

COUNTRY FUNK, ANYONE?

Free-Wheelers Open Crafts Fair at Willows

The youngest established permanent floating arts-and-crafts fair in the province has settled down for a three-day stay at Willow Beach in Oak Bay.

Thirty young British Columbians, most of them from the Vancouver area, organized the fair to display their crafts and talents throughout the province. They have no government grants or outside aid and are proud of being "completely self-supporting."

The caravan of five trucks and two cars has toured Burnaby, Campbell River, Courtenay, Grand Forks, and 100 Mile House since starting out the end of June.

The fair opens today — if the Staff of Life carpenters managed to find enough drift wood and junk lumber to build booths and a stage for the performance of a miracle play. (Staff of Life members joined the fair as a group. They describe themselves as "people who like being together.")

The group includes actors, singers, metal workers, dress makers, leathersmiths, candle makers, weavers, bead workers, a flute maker and even a dulcimer player. Average age of the members is about 23 years and the proportion of boys to girls is about even.

Chuck Wood, carpenter, and Greg Hayseed, would-be farmer, (I don't believe it either but that's what they said) pointed out that admission to the fair is free. The group hopes the public will make a donation of either food or money.

JUST MAKING IT

"We are running completely on our own power," Wood said. "We are barely making expenses but manage to stay functioning."

"We hope eventually to make enough money to buy land somewhere for a farm and workshops," Hayseed said.

A short range goal is the money to buy another truck for lumber and stage properties.

They hope that Victoria artists and craftsmen will join them at the fair and set up their own displays.

"We like to trade as much as we like to sell," Wood said.

TWO SHOWS

Items displayed in the booths are for sale. There will be two performances daily at 3 p.m. and 8 p.m. of the miracle play. The Second Shepherd. A puppet show will be added to the program Saturday. One of the trucks broke down and puppeteer Tahbi Sky will arrive a day late.

The fair includes a Staff of Life watermelon booth and entertainment by musicians Kari Trinkwan, Aggie Rayburn and Ray McGuire. Trinkwan describes the music as "Country Funk or Down Home Soul."

When the fair closes Sunday the group will move on to Duncan, Summerland, Kelowna and Penticton, playing an average of three days in each community.

$6,000 DONATED FOR REFUGEES

Nearly $6,000 has been collected by the Victoria branch of the Save the Children Fund for India-Pakistan relief since June 12.

Mrs. W. W. McGill, local SCF representative, says a team of Indian doctors and nurses, supported by the fund is working at Salt Lake refugee camp in the eastern suburbs of Calcutta.

The SFC has also undertaken the building of temporary shelters and a 400-bed children's hospital at Kalyani, north of Calcutta, where a British medical team is working with 100,000 refugees in the area.

The fund has already supplied more than 60 tons of drugs, polythene sheeting and clothing.

Racial Protest

SASKATOON (CP) — The Saskatchewan Human Rights Association will send someone along with a black Saskatoon woman when she goes to job interviews to ensure there's no racial discrimination.

David Hosking of the association said Thursday.

He said Myrtle Francis, who complained of discrimination against herself and her two daughters, has reason to prosecute some people in the city.

"But she doesn't want to do it because she doesn't want to cause anybody trouble."

Consumer Expert For Vancouver

VANCOUVER (CP) — Ron Basford, minister of consumer and corporate affairs, has announced the appointment of Lorna Whitley, 44, as a consumer consultant in Vancouver.

Mrs. Whitley, a native of Saskatchewan, holds a home economics degree and is a licensed dietitian.

ROSE'S JEWELERS
MID-SUMMER
WATCH SALE
SAVE UP TO
1/2 ON FAMOUS MAKES
PARK FREE
City Parkade on Johnson St.
Easy Terms—Layaway Charges
1317 DOUGLAS ST.
ROSE'S LTD
JEWELERS

PEARSON
3388 Douglas 386-3421
SELLS
BOATS

SPECIAL
FRI., SAT., SUN.
Regular 30c each
HOT DOGS
2 for 40¢
Mello-Spot
DRIVE-IN 3 blocks off Douglas St.

SPECIAL
Canada's National Airshow
Abbotsford, B.C.
Plan now to attend this spectacular event with the B.C. Parlour Car Tours. Special deluxe coach will depart from V.I.C.L. depot at
8:00 A.M. SATURDAY, AUGUST 14th and 15th
Spend an exciting day at this airshow and return to Victoria by 9:15 p.m.
Fare $10.00 includes transportation, ferry tolls and admission to airshow. $8.50 under 12 years.
PACIFIC NATIONAL EXHIBITION '71
Celebrate Centennial year with a visit to P.N.E. Special coach will leave V.I.C.L. depot at 8:00 a.m. on each of the following dates: August 25, August 28, September 1, September 4, and will return by 9:15 p.m.
Fare $10.00 includes transportation, ferry tolls and admission to Exhibition. Ask about our "family plan."
For reservations phone
B.C. PARLOUR CAR TOURS
Vancouver Island Coach Lines Ltd.
710 Douglas Street, 385-4411, Local 36

Summer

Sale
of Ladies' Shoes
WHITE CROSS
AIR STEP
PANALJO.
Values to $22.00
12.95 to 15.95
Wedge Casuals
Values to $12.00
7.95
KAUFMAN Foamtreads
3.95 and 4.95
Reg. to $8.00
ALL SALES FINAL
• OPEN WEDNESDAYS •
LEWIS 751 FORT ST.
at the Crosswalk

VILLA'S GUIDE TO WINING AND DINING.
The proper wine can make dining more convivial and enjoyable. Here's how and when to serve the various types of Villa Wine.
Villa Royale White Table Wine. Villa Royale Sauternes. Villa Mellow White Dinner Wine. Ideal with all types of fish, fowl, pork and white meats. Serve slightly chilled.
Villa Crackling White. Chill thoroughly and enjoy with seafood dishes, pork and all white meats.
Villa Royale Still Rosé. Villa Pink Pearl Dinner Wine. Serve slightly chilled with turkey, baked salmon, wild fowl and salads.
Villa Royale Claret. Villa Red Dry Dinner Wine. Villa Royale Red Table Wine. Villa Ruby Red Dinner Wine. These are the wines for game, red meats and spaghetti dishes. Serve at room temperature.
Villa Crackling Rosé. Villa Crackling Cold Duck. Serve chilled on any and all occasions.
Villa Medium Dry Sherry. Villa Royale Cream Sherry. Delightful before or after a luncheon or dinner. Serve at room temperature.
Villa Rich Port. Villa Royale Cream Port. Serve at room temperature with cheese, nuts or dessert.
This advertisement is not published or displayed by the Liquor Control Board or by the Government of British Columbia.

Canada's Housing Adequate

OTTAWA (CP) — Canada's only real housing problem involves low-income families uprooted by urban renewal schemes who are unable to afford alternative accommodation.

A report prepared for Urban Affairs Minister Robert Andras, one of a series to be released, says there is no other current housing crisis, although only a rational and concerted policy can prevent future problems.

The report, written by L. B. Smith, deals with the market structure and policy performance of housing in the country.

Among conclusions reached in the highly-detailed document:

—Canadians are better housed, with better basic facilities, than ever before;

—The construction industry has been meeting the target of the Economic Council of Canada over the last two years in providing some 200,000 new dwellings a year.

—Incomes are increasing faster than housing costs "so that housing accommodations are generally more affordable;"

—Only four per cent of all families in Canada are forced to share houses;

—Transportation, servicing, zoning, taxing and building code policies remain unmodified, unenlightened or non-existent and will almost certainly bring on a future housing crisis. "We are not in such a crisis yet, however, and rational and concerted policy can prevent it."

The report says the current problem of low-income families being displaced and being unable to afford alternate accommodation really involves an income or poverty problem rather than a housing problem as such.

WRONG NUMBER would probably be the last straw for this unidentified young man, trying to get through to somebody during a torrential downpour in Corpus Christi, Texas, Thursday. More than seven inches of rain fell in less than four hours, flooding much of the city. (AP Wirephoto)

MOTORS STOLEN

Four outboard motors worth $878 were stolen overnight Thursday from Arthur Davies Auto Repairs, 2810 Rock Bay.

Police said a neighbor phoned the department about 12:50 a.m. today saying there was a tan-colored older model car outside the shop with the trunk open.

Investigation revealed the culprits had entered the premises by smashing a window in the front door.

Two new 7½-horsepower motors, one five and one used 7½-horsepower motors are missing.

Police said two men were in the shop late Thursday afternoon asking about outboard motors and acting in a suspicious nature.

New Railway to Make Its First Run Soon

The first run of Victoria Pacific Railway is expected to take place Aug. 14 from Colwood to Saanich.

Kenneth Showers, a spokesman for the tourist railway, said Wednesday several factors are delaying the start of the schedule. A major problem is the rebuilding of a 100-foot trestle over Millstream Creek in View Royal, he said.

In addition, locomotives need cleaning, cars have to be converted to passenger use and 5.4 miles of track must be inspected.

The first train Showers said, will consist of a 1928 steam engine, a flatcar converted for passengers and a caboose.

It is hoped another car will be added by the end of August and three or four more cars next year, probably closed passenger cars.

The railway plans to expand as far north as Shawnigan Lake, Showers said.

An official opening will be at the railway's ticket office at Six Mile Village, north of Parsons Bridge on the Island Highway.

The line's two locomotives are of vintage make, dating back to the 1920s.

Tsartlip Band Walkathon Set for Aug. 21

A walkathon sponsored by the Tsartlip Indians council in Brentwood on Aug. 21 will give Indians and their "white brothers" a chance to demonstrate active concern for improvement of reserve conditions.

Dave Bartleman, new chief of the Tsartlip band, announced walkathon plans at a council meeting Thursday. He said the money collected will probably be spent on a community headquarters, the building of which will provide employment and a place to display Indian handicraft.

Young people from other reserves have already shown support for the 20-mile walk which will start from Tsartlip campsite and wind through Central and North Saanich.

BUSINESS LIKE

Organizers Simon Smith and Tom Sampson are typical of the business-like Tsartlip band which has already constructed a public campsite and boat launch ramp which last year attracted 17,000 visitors.

"Life for us North American Indians on the reservation is no picnic," said Sampson.

In an appeal for walkathon support he predicted that visitors to Indian homes would be greatly disturbed at the "squalor, poverty and lack of dignity suffered by this community of Canadian citizens."

PROFOUND REASONS

Reasons for these "inhumanities" are profound, according to Sampson. "Our people want to retain the cultures of our inheritance and yet we have to live a life of compromise with the progressive society," he said.

North American Indians themselves are partly to blame for wanting to retain the old way and the new Canadians are also to blame, said Sampson, for showing Indians the luxuries of a modern society which we cannot afford."

Walkathon forms may be obtained from the campsite office or by writing to Tsartlip band council, Box 53, Brentwood Bay. There is no age limit but those under 16 are asked to obtain signed parental consent. All walkers should provide their own refreshment.

Patterson Low Bidder For School

The lowest tender for additions to Frank Hobbs Elementary School was submitted Thursday by Patterson Construction.

Patterson's tender of $143,389 was almost $6,000 lower than the next lowest. Other figures submitted to the Greater Victoria school board were: E. J. Hunter and Sons Ltd., $149,251; Cana Construction, $150,570; and H. E. Fowler and Sons Ltd., $151,398.

The tenders were for four new classrooms with hallways, two changerooms for the present gymnasium, a chain link fence on the school grounds, installation of carpets for the library and a complete fire alarm system.

All four tenders were below the school board estimate of $155,300.

The school board's maintenance and construction committee will study the tenders and recommend one for the school board.

VANDALS SUSPECTED IN LARGE OIL SPILL

Vandals are suspected in a 60-gallon oil spill from a parked oil truck in the 1200 block Pandora early today.

City fire chief Eric Simmons said firemen were called about 5 a.m. to flush and sand down the street after the spill was discovered.

He said vandalism was the suspected cause but the investigation is continuing.

He said the oil was dumped by opening the truck's valve and turning on the nozzle.

The truck is owned by Victoria Coal and Heating Ltd., 645 Fort.

Safety Seminar Monday

The Workmen's Compensation Board's Project Safety mobile training unit will be in Victoria Monday for a one-day training seminar.

The 60-foot trailer, equipped with film projection equipment, tape facilities, display panels and safety literature, is conducting a series of travelling seminars. It will be parked at the Town and Country shopping centre.

Seminar leader Steve Kershaw of the WCB safety research and education department said the seminar stresses the responsibility of both management and labor in promoting safety.

Native Grants Announced

OTTAWA (CP) — Government grants totalling $3,143,000 to Indian and Eskimo organizations to help pay for their programs were announced Wednesday.

The grants are for the 1971-72 fiscal year and are part of a four-year financing program.

The Indian-Eskimo Association, which includes churches, labor unions, and professional associations in its membership, will get $40,000 to aid its program to educate the public about the social conditions of native peoples.

Inuit Tapirisat of Canada, an Eskimo organization, will get $25,000 to finance a national meeting at an as yet unannounced location.

Leary Out On Bail

BERN, SWITZERLAND (UPI) — American drug advocate Dr. Timothy Leary has been released on bail from the Lausanne jail where he was awaiting extradition the United States, the Swiss police and justice ministry said today.

In an official statement, the ministry said Leary was released because of ill health.

Indecent Assault

DUNCAN — A 39-year-old Duncan man has been fined $1,500 for indecent assault.

Judge Lance Heard was told that Edwin Milton Jodoin was charged after an incident at his residence on June 10 which involved an 18-year-old Duncan girl.

Kidnap Reconstructed by Police

HARLOW, England (AP) — Followed by five police cars, a heartbroken young mother pushed an empty baby carriage through the streets of this Essex town today in a dramatic effort to find clues to the kidnapping of her five-month-old daughter Denise.

On each police car was a sign: "Did you see this woman walking here at this time last week?"

Mrs. Terry Weller, 21, walked the quarter-mile from her home to the shopping centre, then came to a halt when Chief Supt. Willis Vickers, shouted over a loudspeaker: "Everyone stand still. Stop. Do not move."

Then emotion choking his voice, Vickers, himself a father, called out:

"Someone must have seen what happened to baby Denise last week. I believe that here among you is someone who can provide the vital piece of information.

"We have never wanted your help so much as we need it today. Search your minds. Search your hearts. Think. Thanks from the bottom of our hearts. It is just a little baby, mothers. It could be yours."

Thousands of residents took part in the reconstruction of the kidnap, at the request of the police. The kidnapper is believed to be a woman with emotional problems.

Everyone who was in the shopping centre when Denise was kidnapped last Friday had been urged to go there again this morning and to take up the positions they were in when the kidnap took place.

Denise's father, 25, said he and his wife are certain Denise is still alive "because no one could harm a five-month-old baby."

He put his arm around his wife and walked off with her afterwards.

There was no word of any real clue to the missing baby or her kidnapper.

SUMMER SAVINGS

THERE'S MORE FOR YOU DOWNTOWN

DOWNTOWN AT CAPITAL

BAPCO PAINT SALE ENDS SATURDAY

Take advantage of the great savings on BAPCO'S best quality paints and marine enamels. LAST 3 DAYS—Wide choice of colors.

OIL BASE EXTERIOR HOUSE PAINT
EXTERIOR LATEX PAINT
SALE GAL. 9.49

BAPCO MARINE PAINT
QUART — SALE 2.99
GAL. — SALE 9.49

BAPCO MARINE ENAMELS
QUART — SALE 3.59
GAL. — SALE 11.99

SLEEPING BAGS
The BIGGEST and BEST SELECTION ON VANCOUVER ISLAND — over 30 models — WOOL BATT, polyester, fortrel or incomparable pure down.

MARLBORO
Deluxe 4 lb. polyester filled bag for spring, summer or fall camping. Large cut size 36"x80" with rugged twill cover and warm hunting flannel lining and full zipper. Reg. 23.95 each. SALE 18.88

Down Filled
1½ lb. Duck down, mummy style bag for warmth without weight in spring, summer or fall. Assorted colors, down proof nylon taffeta outer shell and lining. Finished, size 30"x86". SALE 34.99

KIDDIES' BAG
No. 5 Wool batt filled — cut size 30"x72" with green poplin outer cover and kasha lining. Full zipper. Reg. 7.95 each. SALE 6.49

OTHER MODELS FROM 7.99 TO 114.50

MASKING TAPE
Assorted widths — 60-yard bulk rolls — for use while painting around windows, trim, cars, etc.
¾"x60 yd. Reg. 99c. SALE 77¢
1"x60 yd. Reg. 1.39. SALE 99¢
1½"x60 yd. Reg. 1.99. SALE 1.49

LITTLE GIRLS' SHELLS
Sleeveless tank style in combed cotton, rib knits, or turtle-neck fancy knits. Perma-press for easy care in summer colors of blue, green, navy, gold or orange. Sizes 4 to 6x. Values to 1.39. AUGUST SPECIAL 95¢

FLIT
3000 Jet spot weed killer—DOES NOT CONTAIN DDT — kills most broadleaf weeds including dandelions, thistles, chickweed, etc. Regular low price 2.49 each. SALE 1.99

7" SAW
Rugged and ready—7" POWERHOUSE circular saw—a great home handyman special 110 VOLT AC/DC motor draws 8 AMPS, and generates full 1¼ H.P. Complete with rip guide. Regular 39.95. SAVE 9.96 SALE 29.99

SHINGLE STAIN
NATIONAL brand — our own good quality shingle stain in RED, GREEN, BROWN, or BLACK. On sale FRI., SAT. ONLY! SALE, GAL. 1.99

COHO ROD
ALGONQUIN 6'6", two-piece fibreglass trolling rod with good quality eyes and fixed reel seat. Ideal trolling rod. SALE 6.88

SALMON NET
Polished aluminum tubing coho net, 20"x26", bow size with 46" handle and 42" polyethylene net. It also floats! Regular 5.95 each. SALE 4.49

FISHING AID SPECIALS
- RHYS DAVIS TEASERS. Reg. 1.35 99¢
- RADIANT COHO TYG-FLYS 99¢
- No. 1 PAL DODGER 99¢
- ABE & AL FLASHER. No. 1 or No. 3 3.00
- SCOTTY ROD HOLDER. Reg. 3.45 2.99
- TACKLE BOX. 2-Tray. Reg. 5.49 4.49
- 100 YDS. TROPHY NYLON LINE. 25 or 30 lb. 49¢
- ¼ LB. SPOOLS. 8-60 lb. test 1.49

GARBAGE CAN
Large family size galvanized garbage can with drop handles and snug fitting lid. Approx. 18" diameter by 24" tall. Our regular price 7.50. SALE 5.99

GOLD PANS
An inexpensive way to enjoy some of your leisure time on a picnic or camping trip — fun for young or old.
12" DIAMETER 1.89
15" DIAMETER 2.49

GARBAGE BAGS
Heavy gauge 1½ mil. plastic garbage bags — ideal garbage can liner — makes your can last longer and stay clean. 26"x36" —20 per package. Regular 1.39 pk. SALE 99¢

COOL CUSHIONS
A must for every car in this hot weather — keeps your back and seat cool—steel coils allow air to circulate around you. SALE, each 1.99

MELNOR SPRINKLER
Gentler than rain. MELNOR oscillating lawn sprinkler—a red hot special! Waters areas from 6'x9' up to 2,300 sq. ft. depending on your water pressure. Our low price 8.35 each. SALE 6.49

LAWNMOWER WHEELS
Rubber tired ball bearing wheels—½" diameter shaft size—3 popular sizes fit most movers.
6"x1.50. SALE, each 1.49
8"x1.75. SALE, each 2.49

VESTS AND HOT PANTS 25% OFF
Popular denim farmerette style hot pants and vests with brass eyelets and leather strips making a criss/cross closing. Sizes 10 to 16.
Vests. Reg. 5.95. AUGUST SPECIAL 4.45
Hot Pants. Reg. 7.49. AUGUST SPECIAL 5.95

Straw Hats 25% OFF
Keep cool and look smart in any one of these novelty straws. Various styled brims, gay flower trims, or felt cut-outs. Assorted sizes. Priced from 1.35 to 3.19. AUGUST SPECIAL 95¢ to 1.65

FABRIC SPECIALS
SCALLOPED LACE 36"
SAVE 1.00 YD.! Heavy self-patterned lace in pink or green. Suitable for summer dresses, coats or pant suits. Reg. 2.98. AUGUST SPECIAL, yd. 1.98

"DAN RIVER" COTTON 45"
Not to be beaten for easy care and cool wear for summer. Perma press checked cotton in soft pastels — ideal for skirts, blouses, dresses. Reg. 3.69. AUGUST SPECIAL, yd. 2.29

"WET-LOOK" JERSEY 45"
Plain colors of mauve, green, brown, red and ever-smart white. Just right for pant suits, dresses, loungewear. Reg. 3.98. AUGUST SPECIAL, yd. 2.49

Young Men's Flares
Thin wale cords so popular now — sanforized, low rise style, double stitch for added strength and patch pocket. Burgandy, brown or navy. Sizes 7-18. PRICE 6.49 and 7.19

Squall Jackets
So handy for cool summer evenings—top quality nylon, snap cuff, hidden hood, drawstring waist. Colors of green, brown, blue or camel. Men's sizes. S.M.L.XL. PRICE 12.49

Not as shown

CAPITAL IRON & METALS LTD.
1832 STORE STREET
385-9703
OPEN DAILY, 9-6
FRIDAY, 9-9:30
FREE PARKING IN CAPITAL'S LARGE PARKING LOT

Alluring Ads 'Misleading'

OTTAWA (CP)—Robert Stanbury, minister responsible for Information Canada, admits that the federal government has been guilty of misleading advertising.

But the disclosure is unlikely to topple the present government. He was referring to Canadian advertisements encouraging immigration to western Canada between 1870 and 1914.

Opening a Public Archives exhibit of documents and photographs on western immigration, Stanbury praised the contribution of the two million people who came to the West between 1870 and 1914.

He referred to extensive publicity campaigns by the federal government, railway companies and private land companies.

"Certainly, many of the claims made would be subject to charges of misleading advertising today."

"Some of the 213 exhibits support his contention. A 1898 handbill, for instance, begins with the flat statement that "Western Canada is the most prosperous and progressive country on the face of the earth today."

To immigrants who came to take 160 free acres from the government the handbill promises longer life and better health.

"You can make a living and get rich faster."

The exhibits, including letters from settlers and clippings from the ethnic press of 70 years ago, are designed to describe "the great diversity of nationalities whose hopes were aroused by the words they had heard and read, who came by foot and horseback, in carts and schooners and by rail."

Many advertisements called for "strong, healthy girls" from Europe to come to western Canada as domestic servants. A 1902 notice in the Canada Gazette described the type of woman wanted:

"The women wanted in western Canada are those healthy, countrybred women who love and understand animal life, and who prefer the freedom of the country to the conventionalities of the town."

Students Stone Aussie Troops In Saigon

SAIGON (Reuter) — A bus carrying Australian soldiers was stoned by Saigon University students this week when it pursued two motorcyclists who had thrown a Molotov cocktail at a U.S. vehicle, the Australian Army said today.

The Australians were driving through the suburb of Cholon Wednesday, scene of major fighting during the 1968 Tet offensive, when two young Vietnamese on a motorcycle threw a bottle of gasoline in front of a U.S. army truck travelling in the opposite direction and set it on fire.

Two of the Aussies leaped from the bus to give assistance to the Americans while the bus roared off in pursuit of the motorcyclists.

The motorcyclists turned into the gates of Minh Mang University, followed seconds later by the Australians who parked the bus broadside across the entrance to the university.

THROW BRICKS, STONES

Just as the Australians were leaving the bus to chase the terrorists more than a score of university students came charging towards them hurling bricks and stones.

The Australians hurriedly boarded the bus again, picked up the two Americans and went to a nearby police station.

An Australian army spokesman said the bus had its windows smashed and panelling badly dented.

He said four of the Australian soldiers suffered "minor injuries" including one who was hit in the face by a rock.

The Americans, whose vehicle was destroyed, suffered only minor injuries.

Several Saigon newspapers carried stories today saying the Australians entered the university grounds and beat up several students.

These allegations were denied by the Australian spokesman.

AND THIS LITTLE PIG . . .

. . . WENT TOO FAR

MOSCOW (UPI) — It was bad enough that Vasily, a pig, lived in the hall of his owner's communal apartment. When Vasily wandered into a neighbor's room and smashed a porcelain tea set, it was too much.

The neighbor killed Vasily with a hunting rifle.

Vasily's owner, Sergei Polivanov, took the neighbor to court for "vandalism" and demanded compensation for the dead porker.

The court acquitted the neighbor, saying the shooting occurred during "a fit of passion." It scolded Polivanov: "A communal flat is not a place for breeding pigs."

Pravda, the Communist Party newspaper, Thursday told the tale of Vasily in an article criticizing Soviet communal flat dwellers who keep pigs, bees and rabbits to the annoyance of their neighbors.

Pravda said, "a communal flat is not a zoo and not a farm for breeding animals. Neighbors are not experimental rabbits."

Pravda said Moscow economist Vladimir Evsikov set up bee hives on the balcony of his sixth floor communal flat and has about 100,000 bees.

"Terrorized citizens are afraid to go on their balconies or to open windows," Pravda said. "The residents often come to work with faces so swollen they are difficult to recognize. One man wasn't paid for weeks, so unrecognizable was his appearance."

Complaints resulted in Evsikov being fined five rubles ($5.55) several times "but he doesn't give up," Pravda said.

Before the Judge

Two men appeared in court Thursday before Judge William Ostler facing similar charges of wilful damage of telephones but were given dissimilar sentences when they pleaded guilty.

Ostler asked prosecutor John Macintyre if it was just "curious coincidence" that the two had been charged with damaging phones. Macintyre said it was.

The prosecutor said William C. Enderland, 20, of USS Providence, was with several friends at about 11:25 p.m. Wednesday and became upset when they were refused entrance to a local nightclub.

Enderland tore the cord from the wall of a phone management was using to call police, court was told.

"It's clear to everybody you are in real trouble with your service," Ostler said after checking the visiting services act. The act gave civil courts primary jurisdiction.

The judge fined the U.S. serviceman the "modest amount" of $15 and costs because, he said, he realized the accused would face more charges aboard his ship. Ostler said he realized Enderland was intoxicated at the time.

Lawrence A. Short, 44, of 80 Dallas, was fined $75 and costs when he pleaded guilty to tearing the receiver from a public telephone on Dallas during a domestic dispute.

Court was told the incident occurred at about 3:20 a.m. Thursday.

Costs to repair the damaged phones was set at $10.45 in both cases.

* * *

Derrick Siska, 23, of 743 Vancouver, was fined a total of $525 when he pleaded guilty to driving with a blood alcohol content of more than .08 per cent, failing to remain at the scene of an accident and driving without a licence.

The incident happened at about 11:45 p.m. Wednesday when Siska's car left the Sooke Road near Glen Lake Road, ran into the ditch and knocked over a sign and a small post.

Court was told that when he backed his vehicle out of the ditch he struck a parked car. He was given a breathalyzer test when arrested. It read .13 per cent.

He had an expired Manitoba drivers licence.

* * *

Ralph Seidel, 42, 1964 Casa Marcia, was sentenced to one day in jail and fined $300 by Judge William Ostler, Wednesday when he pleaded guilty to stealing a camera from The Bay.

A security officer testified, he saw Seidel taking the camera, valued at $59, from the store July 27.

Seidel threw the camera under a truck when approached by the officer in the store's parkade.

* * *

Lorretta Irene Moller, 52, of Rimby, Alberta, was fined $250 when she pleaded guilty to stealing clothing from Woolco department store Aug. 3.

Evidence was that she was seen taking five items of children's clothing from the department store without paying for them.

Workers Run Shipyard In Classical Takeover

By JOHN MILLER

GLASGOW (Reuter) — At Clydebank shipyard, where the great liners Queen Elizabeth and Queen Mary were built, there is little surface sign of workers' revolt that is shaking Scottish industry.

By declaring workers' control, the unions have in theory attained one of the great classical goals of socialism. In practice, hardly anything has changed.

The giant cranes move majestically, sparks fly from welding torches and hammers clang on steel just as before. Fitters still take orders from foremen and foremen take orders from managers.

The work goes on as though Upper Clyde Shipbuilders, the consortium which ran Clydebank and two other yards, had never gone broke.

Officially, the troubled yards are being run by a liquidator whose job is to pare down resources as the work runs out. But when the workers' takeover was announced July 30, unions said they would resist all firings.

DENIED FUNDS

The upheaval resulted from the British government's refusal to pick up the bill for $76.8 million in debts piled up by Upper Clyde Shipbuilders. The government said it would provide funds if the yards were reduced to one from three and the work force cut to 2,500 from 8,200.

It is this reduction in force which the unions have sworn to resist.

About the only visible signs of union control are the 24-hour pickets maintained on the gates by shop stewards. The pickets search everybody and everything going into and out of the yard.

As one of them explained to a reporter while he checked an outgoing van: "If anyone removed the fuses from our cranes for instance, it would paralyse the work in the yard."

While the work lasts, there is no cause for clashes between workers and the management, now represented by liquidator Robert Smith.

The three yards have between them six ships under construction and seven more being fitted out in the water. In addition, preparations have begun on three more at the Linthouse steel plants controlled by Upper Clyde Shipbuilders.

The government plans call for closure of Clydebank and Scotstoun yards and the concentration of all work at Govan, the third yard.

CLOSED FOR HOLIDAYS

The workers' takeover is not in force at Govan and Scotstoun because both are still closed for annual holidays. They are due to resume working next week.

Shortly after that, the first reduction in the work force is due to be announced. It will involve about 400 persons mostly clerical and administrative staff.

So far, the unions have not thought out in detail what laid-off workers will do for wages. A relief fund has been set up, with contributions being solicited from Scottish industry. The Scottish miners have set the fund going with a cheque for $2,500.

But such relief could only make up a fraction of the wage bill paid out each week to Upper Clyde employees. The big question is what will happen when layoffs run into their thousands, when the electricity, steel and other supplies are cut off as the liquidator stops paying the bills.

And where will orders for more ships come from?

People

DAYTON, Ohio — Actress **Zsa Zsa Gabor** told Thursday of walking into her motel suite while on tour here and finding two naked men in her bed.

"You can imagine what came into my mind," she said. "But they were only sleeping. When they saw me they nearly fainted."

The incident was a result of a mixup in hotel reservations.

ZSA ZSA
"you can imagine . . ."

BOWEN ISLAND — Fire Chief **Bob Davies** was fined $1 Thursday when he pleaded guilty to a charge of wilfully damaging the property of British Columbia Telephone Co., by ripping one of its phones off the wall. Davies told Justice of the Peace **Tom Goode** he had been subjected to late-night nuisance calls.

VANCOUVER — A British Columbia Penitentiary prisoner who was serving a sentence for indecent assault escaped custody Wednesday during a visit he was allowed with his family in Vancouver on compassionate grounds. **Daryl John Seward**, 23, apparently walked away unnoticed by his prison guard escort.

LOS ANGELES — A 51-year-old teacher told a judge her membership in a wife-swapping group did not have anything to do with her teaching competency. But Superior Court refused Thursday to reinstate the teaching credentials of **Elizabeth Pettit**, former instructor at the Landell elementary school in Orange County.

Mrs. Pettit had asked the court to force the state board of education to restore them.

ST. JOHN'S, Nfld. — A former member of **Premier Smallwood's** cabinet says Smallwood's government is corrupt, incompetent, dictatorial and struggling to retain power for the sake of power.

John Crosbie, who switched from the Liberal government of Smallwood to the Conservative opposition in 1968, accused the premier of being dictated now by megalomania by egotism.

Crosbie said: "This is a classic case of a man who just will not give up; you know, who has been in power a long time but can't let it go."

EFFLUENT SLEUTHS

VANCOUVER (CP) — B.C. Research, the provincial government operated laboratory on the University of B.C.'s campus, has been awarded a series of federal grants to study the effects of pulp and paper-mill pollution.

The research contracts are part of a continuing program to reduce water pollution from pulp and paper mill operations.

A contract worth $50,000 has been awarded to B.C. Research to investigate the microbiological characteristics of mill effluents.

TRAIL — A nine-year-old boy who suffered serious head injuries in a fall was declared dead at hospital in Trail Thursday then revived moments later.

Grant Handley struck his head on a concrete apron around a swimming pool in Trail Wednesday when he fell from a three-metre diving board. He was listed in critical condition overnight and had not regained consciousness.

Moments after he suffered a cardiac arrest Thursday a hospital spokesman said Handley was dead. He was unaware, however, that doctor **A. F. Alvarez** of Trail had got the boy's heart going again.

Planes Crash In Mid-Air

LOS ANGELES (AP) — A 707 jetliner with 96 persons aboard and a light plane collided Wednesday night seven miles east of International Airport, authorities said.

The Continental Airlines jet, en route from Hilo, Hawaii, landed safely and no one aboard was injured, a Federal Aviation Administration spokesman said. The small plane crashed into a former city dump injuring its two occupants, apparently not seriously.

PEARSON
3388 Douglas 386-3421
SELLS
BOATS

A LOT OF PEOPLE ARE ASKING,
"WHO IS BLAKE?"
"WHAT IS BLAKE'S BEER?"

— We are a small independent B.C.-owned public company located in the Kootenays, and we've been making fine quality beer for 75 years. We're known as "Interior Breweries Ltd." We're proud to be one of the few remaining independent breweries in Canada. We don't make much noise, which is likely why you haven't heard much about us. Perhaps we're the proud but silent type. Anyway, we would like you to get to know us — and we'd like to get to know you better. The best way for you to get to know us is through the good beers we brew. After all, when you're a little brewer, you have to be a little better. That's our motto — and our promise to you.

Beer Buckley

INTERIOR BREWERIES LIMITED
Brewers of Blake's Special Pilsener Beer
Mountain Brew Malt Liquor
Kokanee Pilsener
Fernie Lager Beer

This advertisement is not published or displayed by the Liquor Control Board or by the Government of British Columbia

MID-AIR REPAIR

DARING RED ENGINEER

MOSCOW (Reuter) — Flight engineer Boris Romanchenko dangled from the nose of a Soviet TU-104 airliner for nearly an hour, carrying out repairs as it flew at a height of 1,300 feet over Odessa, says a report in the newspaper Trud.

The nose wheel got stuck when the Aeroflot plane was approaching the Black Sea resort by night on a regular passenger flight south from Moscow, the paper says.

Romanchenko got permission to repair it and descended through the open wheel housing on the end of a rope tied to passenger seats just behind the cockpit while the plane circled over the town.

After 50 minutes he had fixed a troublesome bolt in the hydraulic gear, the wheel opened properly and the plane made a smooth landing, Trud says.

PNE STAR SPECTACULAR!

PACKAGE PRICES (each adult seat)
$15.00 x ____ = $ ____
$14.00 x ____ = $ ____
$13.00 x ____ = $ ____

PNE '71 salutes B.C.'s Centennial with the greatest entertainment value ever assembled! A total of seven great shows including the vibrant **TOM JONES SHOW** all priced for the family budget! All shows in the palatial Pacific Coliseum for maximum listening and viewing pleasure!

See Super Star **Tom Jones** (presented by the **PNE and Caboose Cabaret of Vancouver**) at reserved seat prices of just $7.50, $6.50 and $5.50! Prices for any of the other **STAR SPECTACULAR** shows just $1.00 each for adults, 50 cents for children 12 and under! All performances general admission. PNE adult grounds admission of $1.50 available for $1.00 when show tickets purchased at Vancouver Ticket Centre outlets.

A Special Package Deal For Adults! See the Tom Jones Show, plus any four of the other shows, at package prices of just $15.00, $14.00 or $13.00 (scaled to Tom Jones Show ticket prices). Includes admission to PNE grounds! Children's prices for all but Jones Show are 75 cents, including grounds admission. Children's grounds admission free to 6 p.m. Aug. 23 and 30.

Package Deal and individual tickets, or information, available at Vancouver Ticket Centre, 630 Hamilton St., Vancouver 3, B.C. (683-3255) or its outlets—all Eaton's stores (use your charge card!); The Butcher Shoppe; H. R. MacMillan Planetarium; all Union Jacks and Jeans stores.

THE TOM JONES SHOW starring TOM JONES
musical director JOHNNY SPENCE
with PAT HENRY and THE BLOSSOMS and the JEFF STURGES UNIVERSE
AUG. 26 – 8 P.M.
$7.50 $6.50 $5.50
No. of Tickets ___ ___ ___
☐ Tom Jones Only
☐ If Package Deal check here and mark 4 other shows

AUG. 21 THE ANNE MURRAY SHOW
No. of Tickets ___ ADULT ___ CHILD
Time of Show ☐ 4:00 p.m. ☐ 8:00 p.m.
If Package Deal check here ☐

AUG. 25 THE JIMMIE RODGERS SHOW
No. of Tickets ___ ADULT ___ CHILD
Time of Show ☐ 2:30 p.m. ☐ 8:00 p.m.
If Package Deal check here ☐

AUG. 27-SEPT. 1 RCMP MUSICAL RIDE and the YOUNG CANADIANS
No. of Tickets ___ ADULT ___ CHILD
Time of Show ☐ 2:30 p.m. ☐ 8:00 p.m.
Date ____
If Package Deal check here ☐

SEPT. 2 RAY CHARLES SHOW '71 starring RAY CHARLES and his RAELETTS
No. of Tickets ___ ADULT ___ CHILD
Time of Show ☐ 2:30 p.m. ☐ 8:00 p.m.
If Package Deal check here ☐

SEPT. 3-4 THE IRISH ROVERS
No. of Tickets ___ ADULT ___ CHILD
Time of Show ☐ 2:30 p.m. ☐ 8:00 p.m.
Date ____
If Package Deal check here ☐

SEPT. 5-6 THE NEW SEEKERS
No. of Tickets ___ ADULT ___ CHILD
Time of Show ☐ 2:30 p.m. ☐ 8:00 p.m.
Date ____
If Package Deal check here ☐

Mark number of tickets wanted, and show time desired, in boxes above. **IF PACKAGE DEAL, INDICATE IN EACH BOX ABOVE** when marking **Tom Jones Show plus your four other shows.** If multi-date show, indicate date desired.

When purchasing by mail order, make cheque or money order payable to Vancouver Ticket Centre. **Please enclose self-addressed envelope with order.** Mail with this ad to 630 Hamilton St., Vancouver 3, B.C.

NAME ____ ADDRESS ____

CITY OR TOWN ____ PHONE No. ____ OFFICE No. ____

Ontario Backwoods Rock Festival Gets Off to Cool Start

MADOC, Ont. (CP) — A three-day rock festival on a backwoods farm near here got off to a "cool" start today, with about 3,000 young people huddled together in sleeping bags or around camp fires trying to stay warm in 58-degree weather.

One group, hired by the festival promoters to keep the grounds clean, stayed warm by walking along the line of tents and collecting empty beer bottles and putting them in green plastic garbage bags.

Privacy seemed of little concern to most of the campers. One carried it to the extreme with a tent-covering matching the mood of the day—see-through plastic.

The James Quinlin family, on whose farm the festival is being held, estimated that as many as 20,000 fans might turn out this weekend. At 8 a.m. today, only about 3,000 were on hand.

Officials have expressed fear that by tonight swelling crowds could jam the narrow, winding road leading to the farm and facilities could prove inadequate if 20,000 turn up.

Hastily organized guards watched the wooded boundaries today after most of Thursday's crowd over-ran rail fences to avoid the $12 entrance fee.

So far services and facilities have been adequate at the farm 30 miles north of Belleville. Water tank trucks from this village have filled the tanks scattered around the farm. But inadequate privies have largely been neglected in favor of the woods, reporters said.

FENCES USED FOR FIRE

Posts and cedar rails from fences hacked out of the wilderness 100 years ago disappeared fast Thursday as youths used them to put up tents or fuel camp fires.

Bands are scheduled to play on the rickety, home-made stage starting at 2 p.m. today. The Children of God, a fundamentalist religious group from Detroit, entertained the audience during the supper hour Thursday evening.

Reporters heard drug pedlars softly calling "NBA or grass" to those strolling along the row of tents. A sign advertised beer at 50 cents a bottle and wine at $3.50.

Camping vans with license plates from as far away as Virginia parked near rusting farm machinery.

"Hi, we love you," one sign painted on a piece of broken-down machinery proclaimed.

Peace symbol sweat shirts, leather accessories and hashish were for sale. A few complaints were heard about the high price of food in the concession but most fans were well supplied with food they brought with them.

Belleville's youth hostel, which has operated this summer at about 40 per cent of its capacity, is filled with transients on their way to the festival. Many of them carried rough sketches of rear approaches to the farm.

SET UP HOSPITAL

The Ontario Hospital Services Commission has set up a hospital geared to serve a population of 50,000. It has two operating tables to handle major surgery. An ambulance helicopter, donated by Bell Aircraft, is standing by to airlift serious cases to Belleville, Peterborough or Kingston.

So far the hospital has treated half a dozen drug cases and minor hurts, including one man whose cat had bitten him.

The provincial police, set up in an abandoned school house two miles south of the farm, will place check points on the approach road in an effort to keep traffic flowing.

Madoc Township and Hasting County made unsuccessful efforts to halt the festival by an injunction which was upheld in the courts and then over-ruled.

Township residents, once bitterly opposed to the festival, have decided to roll with the punch. Two general stores in the hamlet of Queensboro, three miles from the site, are planning to stay open evenings and all day Sunday and have laid in extra supplies for festival fans.

ORMANDY MENDING

GREAT BARRINGTON, Mass. (AP) — At age 72 and after major hip and shoulder operations, conductor Eugene Ormandy of the Philadelphia Orchestra is training for a return to the podium.

When he again takes up the baton, Ormandy is hoping his well-known limp will have vanished.

He is proud of his swift recovery and, in an interview, talked more of his medical history than of his music.

"You want to see my x-rays?" he asked.

He posed for photographs—over the protest of his wife, Gretel—while walking up a few stone steps in his garden, while mounted on an exercise bicycle, and while walking up and down a makeshift podium in the driveway of his home.

The fact that he agreed to the pictures and an interview was surprising, for Ormandy is a gruff perfectionist who guards the privacy of his summer home in the Berkshire Hills near here.

TAKES LONG WALKS

Twice a day, Ormandy takes a large yellow rubber ball into the heated swimming pool in his front lawn, rests on it and pumps his legs as on a bicycle, and takes long walks and up and down on the podium.

"I work on the leg alone four hours a day," said Ormandy, who times his every movement.

Already, the limp in his left leg shows improvement. He no longer is wearing an elevated heel on his left foot.

He hurt the leg in a soccer accident many years ago.

Ormandy expects to return to conducting Aug. 28 at the Saratoga Performing Arts Centre in Saratoga Springs, N.Y., where the Philadelphia Orchestra is in summer residence.

Montreal Policemen Angry

MONTREAL (CP) — Guy Marcil, prtsident of the 3,800-member Montreal Policeman's Brotherhood, said Thursday police are angry about the slow progress of contract negotiations with the city.

The men have been without a contract since the 1970 agreement expired Dec. 31.

The brotherhood wants a 20-per-cent increase, but the city has offered only five per cent, Mr. Marcil said in an interview.

A 20-per-cent raise would give a first-class constable $11,740 a year. The current rate is $9,815.

The Brotherhood also wants night differential payments ranging from 15 to 20 cents hourly.

In Toronto, a first class constable earns $10,115.

Asked about the possibility of a strike, Marcil said: "I hope to God it will not come to that. I lived through the one in October 1969. It would take a lot to go through that again."

The RATHSKELLER RESTAURANT
Serving the finest in European and Western foods
Open 11:30 a.m. - 12:00 p.m. — 7 Days a Week
Join Our Daily Businessmen's Luncheons
In the City-Centre Motel
Phone 386-9348 851 Douglas St.

THE DUKES
OPEN DAILY
House of Good Dining
4558 Cordova Bay Road
Overlooking the sea on scenic Route 3
One block from Mount Douglas Park
Dine and Dance
House Specialty: PRIME RIB OF BEEF
Yorkshire Pudding
Fillet Mignon
Catering to weddings, club meetings, staff parties.
Reservations — Phone 658-8922

Oak Bay Beach Hotel
Victoria's Only Seaside Hotel
Enjoy Our
TUDOR DINING LOUNGE
Overlooking the Colorful Gardens and Ocean

Luncheon—12 Noon to 2; Dinner, 5:30 to 9
Phone 598-4556 for Reservations
1175 BEACH DRIVE

Waiting for Someone . . . Meet at the Islander!

Give yourself a rest while waiting for a friend. Plan to meet at the Islander for a relaxed luncheon . . . Don't forget to enquire about banquets, receptions, meeting dinners, etc. Seating for 300.
PHONE 383-9433
SATURDAY and SUNDAY SPECIAL
ROAST BEEF DINNER $1.49
Includes soup or juice, dessert, butterscotch pie, coffee.
THE ISLANDER CAFETERIA
649 Johnson · Phone 383-9433
Off Douglas
Behind Dorman's Men's Wear

Dine Downtown at the
Family Restaurant
Enjoy satisfying, inexpensive "dining-out" often at SCOTT'S!
Open 24 Hours Every Day
For Your Dining Pleasure
SCOTT'S RESTAURANT
650 YATES, at DOUGLAS

Delightful Dining
. . . for all the family

Choice nourishing food, appetizingly prepared—assures you a delicious meal when you lunch or dine at
THE MAPLE LEAF RESTAURANT
Open Every Day 6:30 a.m. to 11 p.m.
1213 Douglas 382-8713

ESQUIMALT SPORTS CENTRE
TONIGHT
ROLLER SKATING
8:00 P.M.
TOMORROW
ICE SKATING
8:30 P.M.
ROLLER SKATING
8:00 P.M.

COLONIAL INN
"A James Bay landmark for over ½ a Century"
STEAKS
SEAFOOD
and many other tempting items.
Roly McIntosh
on the keyboard
FRIDAY and SATURDAY NITES
COLONIAL INN
270 GOV'T ST.
"In the Parliament Building Area"
384-7151

CRYSTAL GARDEN
PUBLIC SWIMMING
SATURDAY
10:00 - 12:00 noon — Public
12:30 - 5:00 p.m. — Public
7:00 - 9:00 p.m. — Public

Victoria's Exciting New Concept in Friendliness
SINGLE MINGLE CLUB
Trips! Parties! Dancing! New Friends! Fun!

A WHOLE NEW WORLD FOR MATURE (OVER 30) SINGLE MEN AND WOMEN
Phone for full details
Between noon and 10 p.m.
388-7896
F.A.D.S. Holdings

Live . . . In Person . . .
VICTORIA MEMORIAL ARENA
WED. AUG. 11
8 P.M.
THE WONDERFUL WORLD OF HORSES
featuring

The Royal Lipizzan Stallion SHOW
SEE THE GREAT WHITE STALLIONS OF VIENNA AS MADE FAMOUS BY WALT DISNEY'S "MIRACLE OF THE WHITE STALLIONS" IN ONE OF THE WORLD'S MOST SPECTACULAR PAGEANTS
50 HORSES • "AIRS ABOVE THE GROUND"
ALL SEATS RESERVED
3:00 - 4:00 - 8:00
TICKETS ON SALE 9 - 5
Arena Box Office
Phone Reservations 384-1431 ONLY
DIRECT FROM MADISON SQUARE GARDEN
THE GREATEST EQUINE SPECTACLE OF ALL!
A LASHINSKY WOODS PRODUCTION

The Plaza Restaurant
DOWNTOWN in the Mall of the Bank of Commerce Building

Evening Banquet Facilities
for up to 250 guests!
For Complete Information, Please Call the Manager at 383-9631.
Saturday Special — Aug. 7th
TREAT A FRIEND
2 for the price of 1
FISH 'N' CHIPS 95c
Open Monday thru Saturday
8 a.m. to 6 p.m.
Fridays 'Til 9
DOWNTOWN DOUGLAS AT VIEW
Convenient Parking Next Door — View Street Parkade

Leonardo da Vinci Centre
195 Bay Street
PUBLIC DANCE
with the
NEW FRIEND BAND
Sat., Aug. 7 — 9 p.m.

OPEN
24 HRS. EVERY DAY
MELROSE CAFE
Newly renovated and under new management, the Melrose Cafe offers fine service and excellent food in a friendly dining atmosphere.
Take Out Orders
632 YATES ST.
383-9715

DANCING SATURDAYS
CABARET STYLE

In the spacious Seaview room, the island's finest maple floor.... McMorran's feature the big band sounds of George Kraeling's full orchestra playing for those who enjoy the smooth rhythm and friendly atmosphere.
Instrumentalist 8:45 - 9:30
Dancing 9:30 - 12:30 a.m.
Refreshments or late supper optional
$4.00 a couple
Table Reservations 656-3234
McMorran's
Catering for Receptions and Private Parties

MING'S KITCHEN
CHINESE FOOD DELIVERY
384-4323
809 YATES STREET

Have a Fun-filled Weekend
Fri. and Sat., Aug. 6 and 7
TAJ MAHAL
DINING LOUNGE and CABARET
DANCE TO THE MUSIC OF "NEW DAY"
ALSO
LIVE MUSIC OF INDIA
SITAR BY
MISS KANWAL and PARTY
DELICACIES OF INDIA
Open Fri. and Sat. 12 noon 'til 2 a.m.
Mon. - Wed. - Thurs. 12 noon 'til 12 Midnight
Sundays 5 p.m. to 10 p.m.
1318 BROAD STREET 383-5536

TALLY-HO
Dining Lounge
OPEN SUNDAY and Every Week Day
7 a.m. to 9 p.m.
386-6141
3020 Douglas

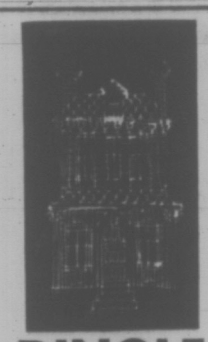
DINGLE HOUSE
Dine in an authentic Victorian atmosphere. Featuring our very special "Prime Rib of Beef".
Reservations after 2 p.m. daily. 383-6731. Opens daily 5 - 11 p.m. Closed Mondays.
137 Gorge Rd. East

Imperial Inn
A Treat for Connoisseurs of Fine Food
COMPLETE DINNER MENU
Soup du Jour
The Imperial Grill Tossed Greens with your favorite dressing
ROAST PRIME RIBS OF WESTERN BEEF 5.95
Beyond all doubt, one of our country's most popular dishes; a thick cut of choice beef served as rare as you please, in its own natural juices, Yorkshire pudding and freshly grated horse-radish.
BREAST OF CAPON CORDON BLÆU 4.85
Filled with tender ham and tangy Swiss cheese, lightly breaded and pan fried in butter to a golden brown, served with a creamy sherry amitane sauce—"a classic".
LAMB CHOP MIXED GRILL 4.85
Tasty lamb chop, beef tenderloin, bacon rasher, sausage, broiled tomato.
IMPERIAL STEAK AND KIDNEY PIE 3.65
Brimful of tender bits of beef and kidney in the Traditional English Style.
BROILED FILET OF KING SALMON 4.85
British Columbia's proud marine monarch freshly-caught, and broiled to flaky, red-gold magnificence.
GOVERNOR GENERAL'S BOMBAY SHRIMP CURRY 4.85
Presented with fluffy saffron rice and traditional condiments including Colonel Skinner's Chutney.
Kona Coffee Ice Cream
Tea Coffee Milk
Full a La Carte Menu Available
Arrangements Can Be Made Quickly for 10 to 300 Persons in Our Private Rooms, for Receptions, Meetings and Weddings.
Imperial Inn Douglas Street
382-2111 Victoria

AXIL TIME
★ FRI.
★ SAT.
the LION'S DEN
RED LION MOTOR INN

Deep Cove Chalet
Buffet Luncheons and Dinners
Receptions and Banquets
For Information
Phone 656-3541
Closed Mon. and Tues.

Jerry Gosley's Famous SMILE SHOW ON STAGE
BRITISH MUSIC HALL
Oak Bay Auditorium Nightly 8:15 p.m.
Fun for the Family Phone 592-4913 after 1 p.m.
"You've Never Seen Anything Quite Like It."
Victoria Times

Victoria Fair 71
a summer festival of the arts
SUMMER THEATRE ON STAGE TONIGHT
ROOM SERVICE
Robust comedy of the 30's
Laughter for all ages
McPHERSON PLAYHOUSE, 8 P.M.
Tickets just $2, $3, $4
From McPherson Playhouse or Eaton's Box Office
386-6121 382-7141
Special rates for students and senior citizens

SONGHEES DAY INDIAN FESTIVAL
MAPLE BANK PARK
AUGUST 7 AND 8, 1971
★ Water and Field Sports
★ Traditional Indian Dances
★ Salmon Barbecue ★ Clam Chowder
★ Corn on the cob
War Canoe Races — Sunday Only
Also . . .
Official Opening
BOAT RAMP
1:00 p.m. Saturday, August 7

AFTERNOON AND EVENING CLASSES IN INTERIOR DECORATING

Joseph Egoyan
Once again the fascinating study of interior decorating will be introduced to you by theoretical and practical analysis, these lectures will be held above the store and also supplemented by on-location studies in selected homes, including a visit at the residence of Mr. Egoyan to discuss the problems arising in furniture arrangement, color schemes, lighting effects, drapery and carpet selection, and proper use of pictures and accessories.
Mr. Joseph Egoyan, B.A. Ed., your instructor is well qualified with extensive theoretical and practical knowledge. He is a graduate from the Art Institute of Chicago and the California College of Arts and Crafts; has taught at Oakland Tech High, Calif.; the American College in Cairo and the Evening Adult Education program in Victoria. In addition he has a wealth of practical experiences in retail field as proprietor of Ego Arts Gallery in Cairo for five years and Ego Interiors in Victoria for nine years. Mr. Egoyan is also a qualified artist and has exhibited his art works in a number of one man shows in the U.A.R. and U.S.A. He won the first prize in the Vancouver Island Jury Show at the Art Gallery of Victoria, also a one man art show theme "BIRDS" was displayed at the B.C. Provincial Museum, which was on display at Burnaby Art Gallery and is now at Ego Interiors.
For the past six years this course in interior decorating has been given by Mr. Egoyan on the basis of twice yearly in two separate classes weekly. At an average of 25 students in each class a total of 600 students have taken the course to date. The classes will be held afternoons from 1 to 2:30 p.m. Wednesday; and evenings on Monday or Wednesday, 7:30 to 9 p.m., starting in September at Ego Interiors. Total cost of eight lectures once a week, $20.00.
For further information, call in person or phone
ego interiors
1028 FORT ST. (near Cook)
Business Phone: 382-3200
10% OFF EVERYTHING

FOLLOW THIS VICTORIA

ENTERTAINMENT GUIDE

BUTCHART GARDENS. REGARDED AS ONE OF THE WORLD'S LOVELIEST ATTRACTIONS. ROMANTIC NIGHT LIGHTING . . . SMASHING STAGE ENTERTAINMENT . . . FLORAL RESTAURANT . . . BEGONIA BOWER . . . SHOW GREENHOUSE . . . FASCINATING SEED AND GIFT SHOP. OPEN EVERY DAY 9 A.M. to 11 P.M. Most sightseeing tours will take you during the day and for the night lighting and evening shows. Lots of free parking for cars, trailers and campers while visiting the Gardens.

FRIENDS ARRIVING? Take them to see these lovely gardens. One of the nicest and most appreciated ways to entertain.

KEPT CONTINUALLY AT A PEAK OF PERFECTION. New plantings, arrangements, fresh blooms—every week presents a new and excitingly different Butchart Gardens. Ever changing, always lovely!

DEVELOPED FROM AN ABANDONED CEMENT QUARRY over 66 years ago, they are now considered one of the world's most outstanding attractions. Embracing 30 acres, actually six different gardens—fabulous Sunken, Lake Garden featuring the Ross Fountains, English Rose, quaint Japanese, stately Italian and the great Stage Show Garden.

BUTCHART GARDENS ROMANTIC NIGHT LIGHTING. Every evening, dusk till 11 p.m. Entire thirty acres transformed into a fairyland of indescribable beauty, featuring the fabulous Sunken Garden and the spectacular Ross Fountains in their colorful "Ballet to the Stars" (continuous performances). These alone are worth the price of admission.

BUTCHART GARDENS FLORAL RESTAURANT. Open every day 11 a.m. to 7:30 p.m. NOTE: FOR ONE DAY *ONLY, FRI., AUG. 6, RESTAURANT WILL CLOSE* AT 3 P.M.

BUTCHART GARDENS SPARKLING ENTERTAINMENT. *Staged in the midst of incredible beauty . . . highlights* the summer entertainment season in Victoria. Every day or evening to September 5th.

MONDAYS: 8:30 p.m. "NICE 'n EASY"—Variety musical entertainment featuring Marge Bridgeman, Murray McAlpine, John Crago, Betty Winter, Gini Lefever, Christopher Ross, Dougal Fraser and the humorous and talented "Butchart Buskers." Also "The Butchart Gardeners" 1:30 to 3:30 p.m.

TUESDAYS: 8:30 p.m. "NICE 'n EASY"—Variety musical entertainment featuring vocalists John Dunbar, Marge Bridgeman, John Crago, Betty Winter and Gini Lefever, plus "The Butchart Buskers." Also "The Butchart Gardeners 1:30 to 3:30 p.m., and the "Zingari" Puppets at 7:00 and 7:45 p.m.

WEDNESDAYS: Same program as Monday.

THURSDAYS: 8:30 p.m. "Scottish and Variety Night." Colorful Scottish Stage Show and Tattoo. Thrill to the Pipes and Drums of the *Canadian Scottish Regiment* (Princess Mary's) as they march on our stage and parade in the great Stage Show Garden. Plus the Adeline Duncan dancers and other entertainment starring John Dunbar, baritone. Also "The Butchart Gardeners" 1:30 to 3:30 p.m., and the "Zingari" Puppets at 7:00 and 7:45 p.m.

FRIDAYS: Same program as Monday.

SATURDAYS: 1 to 3 p.m. "The Butchart Buskers" (a zany Dixieland band of 6 entertaining and talented musicians). Also "The Heron Family Humanettes" 3:30 and 4:30 p.m., and the "Zingari" Puppets 7:00 and 8:00 p.m. At approximately 8:30 to 9:30 p.m. the color film "Helicopter Canada" or "Mountains to the Sea".

SUNDAYS: 1 to 3 p.m. "The Butchart Buskers" (a zany Dixieland band of 6 entertaining and talented musicians). Also the "Grace Tuckey Puppets 3:30 and 4:30 p.m., and "The Heron Family Humanettes" 7:30 and 8:30 p.m. At approximately 8:30 to 9:30 p.m. the color film "Helicopter Canada" or "Mountains to the Sea".

THE "PRINCE ALBERT" COLLECTION OF MINIATURES. NEW, EXCITING AND COLOURFUL! WITH OVER 10,000 EXHIBITS TO SEE. SCENES FROM ALL AGES FOR ALL AGES.

—SEE THE ENCHANTED DOLL HOUSE, the world's largest, over 35 rooms in perfect miniature, reliving life of a royal residence in 1871.

—SEE "OLDE LONDON TOWNE," London in the 17th century, including London Bridge, River Thames, etc. Over 130 square feet of perfect replica.

—SEE "THE FIELDS OF GLORY," exciting military and historical dioramas from early medieval; "The War of Roses," thru to "Waterloo," Civil War, Custer's Last Stand, Queen's Review and many other fascinating displays that will hold and entrance you. A "must" for the *shutter bug.—To everybody, give yourselves time!* Empress Hotel, Humboldt Street entrance, open every day 9 a.m. to 10 p.m. Phone 385-9731.

UNDERSEA GARDENS — *WHERE YOU ACTUALLY DESCEND BENEATH THE SEA!* Through crystal clear water see the beautiful ANEMONES, the FLOWERS of the SEA, GIANT OCTOPUS, STURGEON, WOLF EELS and playful SEALS. SEE the LARGEST collection of SALMON in the PACIFIC NORTHWEST. WATCH the AMAZING UNDERWATER SHOW in the WORLD'S ONLY *UNDERSEA THEATRE* where the creatures of the deep perform under the direction of the SCUBA DIVERS and the pretty AQUAMAIDS. UNDERSEA GARDENS IN THE *INNER HARBOUR, OPPOSITE THE PARLIAMENT* BUILDINGS, OPEN DAILY 9 A.M. TO 10 P.M. PHONE 382-5717.

SEALAND OF THE PACIFIC—*A must in Victoria—Don't* miss it! CANADA'S LARGEST OCEANARIUM, LOCATED AT OAK BAY MARINA ON VICTORIA'S SCENIC MARINE DRIVE. Continuous shows daily from 10 a.m. to 10 p.m. with spectacular night lighting. SEE "CHIMO" THE WORLD'S ONLY WHITE KILLER WHALE AND HER MATE "HAIDA", SEALAND'S STAR PERFORMER. Wander through the underwater grottos and view thousands of sea creatures including seals, sea lions, giant octopus, wolf eels, salmon and acrobatic sea birds. AN ADVENTURE THE WHOLE FAMILY WILL ENJOY.

CLASSIC CAR MUSEUM — Fun for the Whole Family. One of the most spectacular Exhibitions of Classic cars *in Canada. See: 120 year old Concord Stage Coach, Royal* Tour cars. Vintage: Packards, Fords, Chryslers, Buicks, Rolls-Royce, Lincolns, Cadillacs. Also displayed in wax — Figures of the period: the Royal Family, Heads of State, Henry Ford, Clark Gable, Jean Harlow, Will Rogers, W. C. Fields, Churchill, Humphrey Bogart. 813 Douglas St. (at Humboldt behind the Empress Hotel) Open all week — 9 a.m. to 11 p.m.

THE RENOWNED AND UNIQUE FOREST MUSEUM—TRANS CANADA HIGHWAY, 1 MILE NORTH OF DUNCAN. YOU CAN RIDE A GENUINE STEAM TRAIN AROUND THE 40 ACRES OF LAKESHORE PARKLAND, AND THEN STROLL AND AMBLE AMONG THE OUT-DOOR AND INDOOR EXHIBITS OF HISTORIC MACHINES, VEHICLES AND EQUIPMENT. FUN FOR THE WHOLE FAMILY. ADULTS, $1.00; CHILDREN OVER 6, 50c. OPEN DAILY, 10 - 5:30 P.M.

ROYAL LONDON WAX MUSEUM — SEE CANADA'S WORLD FAMOUS WAX MUSEUM. NEW LOCATION AT INNER HARBOUR OPPOSITE PARLIAMENT BUILDINGS. OVER 10,000 SQ. FT. OF DISPLAY — 130 JOSEPHINE TUSSAUD LIFE SIZE WAX FIGURES DIRECT FROM LONDON, ENGLAND. 45 NEW SCENES. ENTERTAINMENT FOR THE WHOLE FAMILY. OPEN DAILY 9 A.M. TO 10 P.M., INCLUDING SUNDAYS. PHONE 388-4461.

FABLE COTTAGE*, a storybook creation to be enjoyed* by every member of your family! One of the world's most beautiful homes, in spacious gardens, on lovely Cordova Bay. Please bring your camera to record the beauties of this architectural wonder. Open 9:30 a.m. 'til dark. 5187 Cordova Bay Road, Scenic Marine Drive.

THE OLD FORGE*—Dining and dancing six nights a week* till 2 a.m. at one of Canada's largest and most luxurious nite clubs. Enjoy the exciting music of the fabulous Brothers Forbes, Strathcona Hotel, Douglas at Courtney St., Phone 383-9913.

HEATHERBELLE OUTDOOR DOG THEATRE — Forty dogs in full costume. 26 spectacular live acts on 50' stage. Four one hour shows: 2:15, 3:15, 7:30 and 8:30. Comfortable seats. Adults $1.00, Students 75c, Children 50c. 479-2651.

FISHING FOR EVERYONE—OAK BAY MARINA. Deep sea sports fishing, 61' cruiser Mv. Lakewood. Two trips daily 9 a.m. and 1:30 p.m. Approx. $1.35 per hour, bait free, tackle available. Reservations phone 598-3366.

VISIT THE MARKET ST. FLEA MARKET — Students' self-help project. Located one block North of Hillside off Douglas St. next to Empress Paint. Open Saturday and Sunday from 10 a.m. 'til 5 p.m.

THE PAINT CELLAR—Enjoy the "Penny Arcade" until 2 a.m. nightly. Artistic atmosphere in the Lower Lobby of the Empress Hotel.

SALMON FISHING (Oak Bay Salmon Charters) — Large boats, experienced guides, free coffee, bait and tackle. Phone 598-3366 or 592-4164.

Movie 'Z' Judge Said Tortured by Police

ATHENS (UPI) — A defendant in the trial of alleged subversives said in court Wednesday that Greek security police have tortured Christos Sartzetakis, the judge whose investigation of the murder of parliamentarian Gregory Lambrakis was depicted in the motion picture Z.

Sartzetakis has been imprisoned for the past eight months, awaiting trial on charges of subversion against the Greek military regime. He himself had been influential in bringing to trial those involved in the 1963 murder of Lambrakis, a leftist member of the old parliament.

One of the 17 defendants in the current trial brought Sartzetakis' name into testimony while telling the court Wednesday that his own hand had been broken by police.

"If you x-ray my hand you will see the breaks," said Fotis Provatas, 26, a civil engineering student. "If you search the bodies of my colleagues, you will see the marks of torture.

"But if you do not believe me," he continued, "wait until Christos Sartzetakis is tried. He is a colleague of yours, and you should believe him. He will show you the marks he has and then you will understand what torture is."

THIRD Big week OF ENTERTAINMENT For the Family

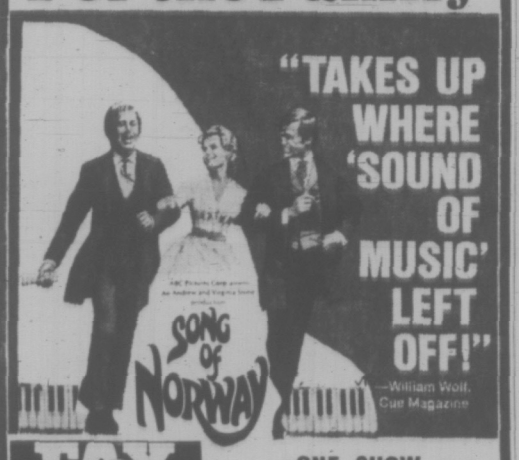

FAN Cinema QUADRA AT HILLSIDE 382 3370
ONE SHOW NIGHTLY 8 P.M.

HELD OVER!

Two of the Most Exquisite Films Ever Made . . . Now Together on One Program

"Perhaps the most beautiful movie in history."—Brendan Gill, The New Yorker. "Exquisite is only the first word that surges in my mind as an appropriate description of this exceptional film. Its color is absolutely gorgeous. The use of music and, equally eloquent, of silences and sounds is beyond verbal description. The performances are perfect—that is the only word."—Bosley Crowther, New York Times. "May well be the most beautiful film ever made."—Newsweek.

Two of the best pictures in years . . . —Bill Thomas Daily Colonist

Elvira Madigan

sometimes truth is more exciting

"AN IMMENSELY ROMANTIC MOVIE WITH STYLE AND CRITICAL INTELLIGENCE. 'The Virgin And The Gypsy' is satisfying because it realizes its goals!" —Vincent Canby, N.Y. Times

"A BEAUTIFUL AND ENGROSSING FILM. NOTHING SHORT OF MASTERLY. PURE PLEASURE." —Judith Crist, New York Magazine

D. H. Lawrence's THE VIRGIN AND THE GYPSY

EVENINGS
Elvira Madigan at 7:00, 10:14
The Virgin and The Gypsy at 8:37
Saturday Matinee:
Doors 12:45

Coronet 836 YATES ST. 383-6111

GEM Theatre Sidney
Behind every "successful" man is an understanding woman... or two... or three!
ELLIOTT GOULD
IN A DAVID L. WOLPER Production
"I LOVE MY... WIFE"
A UNIVERSAL PICTURE · TECHNICOLOR®
TONIGHT AT 6:50 and 9:00

CREST MOTOR INN
FAMILY DINING
PROVINCIAL DINING LOUNGE
OPEN EVERY DAY
7 a.m. to 11 p.m.
BUSINESSMEN'S LUNCHEON
11:30 a.m. to 3 p.m.
Featuring Daily Specials
COFFEE SHOP
7 a.m. to 11 p.m.
Ample Free Off-Street Parking
386-2421
455 BELLEVILLE ST.
Facing the Inner Harbour

STEVE McQUEEN AS "BULLITT"

Detective Lt. Frank Bullitt—some other kind of cop.
Co-Starring Robert Vaughn Jacqueline Bisset
TECHNICOLOR® FROM WARNER BROS.-SEVEN ARTS
Evenings 7 and 9 p.m.
Closed Sundays
SATURDAY MATINEE only at 2:00 p.m.
EVENINGS: Adults 1.50, Students 1.00, G.A. Members 75c, Children 50c
MATINEE: Adults 1.25, Students 75c, G.A. Members 50c, Children 50c
OAK BAY 2184 OAK BAY AVE 598-2213

OPEN SUNDAYS 5-9 P.M.
DINING WITH A DIFFERENCE
Gay Nineties Spare Rib House
WHEBE KEN PEAKER AND SHEILA
Play Your SING-A-LONG Music
A SPARKLING Atmosphere for
PERSONALIZED MUSICAL HAPPENINGS
World-Famous SPARERIBS — Full Dinner Menu
825 BURDETT — CHERRY BANK HOTEL — 385-5580
"They do their speciality, spare ribs, very well indeed. Informal sing-a-long type of atmosphere; service leisurely" Financial Post Magazine

Adult Entertainment
Warning—"A lot of swearing" —B.C. Director
In everyone's life there's a SUMMER OF '42
ODEON 1
700 YATES STREET
383-0513
JENNIFER O'NEILL · GARY GRIMES
Doors — 6:30
Shows — 7:05, 9:05
Sat. Cont. 1:15 p.m.

CLARK GABLE
VIVIEN LEIGH
LESLIE HOWARD
"GONE WITH THE WIND"
ODEON 2
780 YATES STREET
383-0513
Afternoon Doors 1:30 p.m.
Show 2:00 p.m.
Eve. Doors 7:30
Show 8:00

Sean Connery
HAIDA
808 YATES STREET
382-4278
The Anderson Tapes
Doors — 6:30
Shows 7:05 and 9:05
Sat. Cont. 1:15 p.m.

players theatres famous players theatres famous players theatres famous

MIDDLE-CLASS ANIMALS

MARMADUKE

THE FAMILY CIRCUS

"Anything interesting happen while I took my nap?"

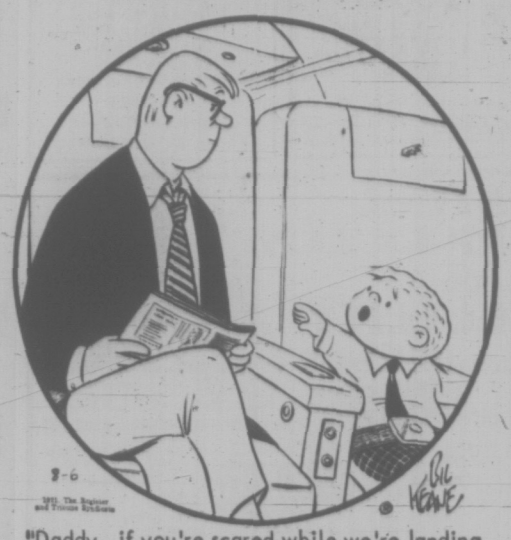

"Daddy, if you're scared while we're landing you can hold onto my hand."

PEANUTS

WIZARD OF ID

APARTMENT 3-G

MISS PEACH

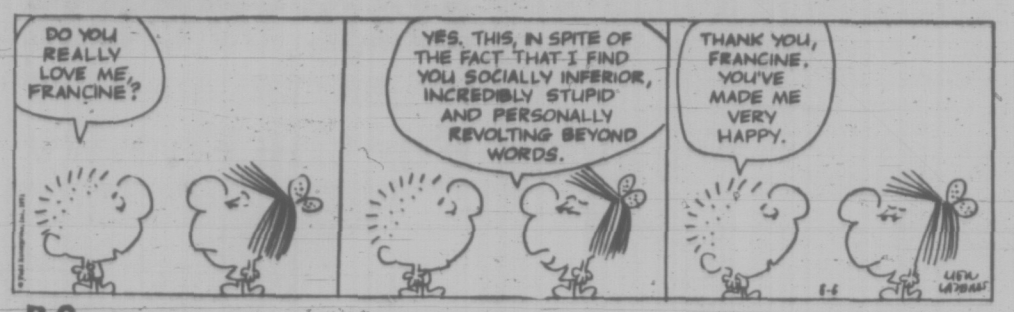

B.C.

EB AND FLO

BROOM-HILDA

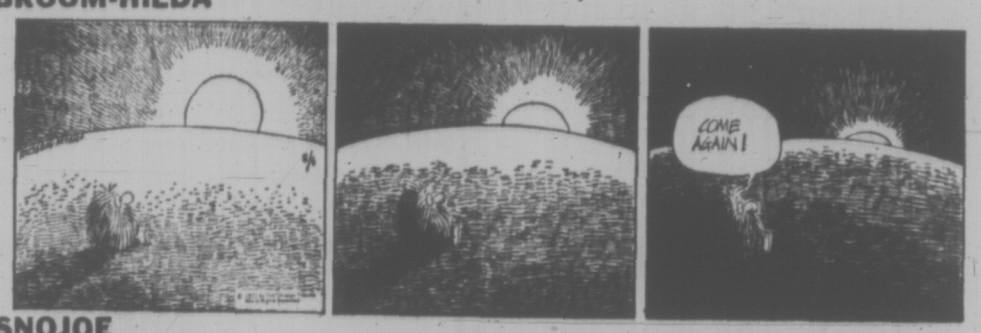

SNOJOE

MARK TRAIL

NANCY

HOME GARDEN

Create Order Out of Chaos

By HILDA BEASTALL

Raspberry picking in the home garden is just about ended, leaving the gardener looking at a tangle of canes.

Hilda

What to do now, so an even better crop is borne next year?

The main object is to grow strong bearing canes in a number the plants can support.

First cut off the canes from which all the fruits have been picked. Make a clean cut just below soil level.

Do this for the full length of the row of raspberry plants and take away the old material to the compost pile. Most of it will rot through heat and moisture.

Now you are looking at all new canes which have grown from the roots this year. These will bear fruit next year, some better than others.

Select for each root the thickest and healthiest canes. It may be four or six to a plant. Cut out the thin ones below ground level.

Do not top any canes which are left, even though you may thing they are too long. You can shorten them to five feet in late October after growth has stopped.

As you proceed with the work you begin to get the glow of achievement. You are creating order out of chaos.

When the necessary cutting out is finished and the debris removed, you may be tempted to spade up the soil around the roots.

Don't — never dig or cultivate the soil surface near raspberries. They have shallow roots because they like warm soil for growing. By the same token they will endure frost when dormant.

Compost mulches must be shallow, sufficient only to prevent the soil from baking.

One thorough watering should be given after spreading the compost.

If your raspberry canes have died off in early spring after leafing out, the reason could have been water around the roots for a long period during winter. A case of drowning, one could say.

This fall, in September, you would be wise to choose a higher site for your raspberry row, or a deeper soil.

You may need to make a raised bed for them. Plant in early September, but don't expect more than a few berries in the first year.

The home-grown fruit is so good when fully ripened on the canes that it's worth the small amount of care required to produce the best.

KARPIN ON BRIDGE

By FRED KARPIN

After the opening lead has been made, the most important weapons possesed by the defenders are the signals which they transmit to each other. These signals, judiciously used, enable them to attack and counter-attack successfully.

Of course, as these signals are being given, declarer also receives them. On occasion, *he will make more practical* use of them than will the defenders. The latter was the case in today's deal, in which a defender gave a pointless signal to his partner. As a result, a contract which would normally have been defeated was fulfilled.

NORTH
♠ Q 10 8 6
♡ 6 4
◇ K Q 4 3
♣ 9 5 2

WEST
♠ 5 3 2
♡ K 9 7 3
◇ J 10 9 8 7
♣ 6

EAST
♠ 7
♡ J 10 8 2
◇ 5 2
♣ A K Q 10 7 4

SOUTH
♠ A K J 9 4
♡ A Q 5
◇ A 6
♣ J 8 3

The bidding:

South	West	North	East
1 ♠	Pass	2 ♠	3 ♣
4 ♠	Pass	Pass	Pass

Opening lead: Six of ♣.

West's opening lead of the club six was taken by East's queen, after which the ace and king of clubs were cashed. West, having two discards to make, first tossed away the nine of hearts, then the three-spot.

The significance of this "high-low" signal was unmistakeable to both East and South: it screamed for a heart *lead by East. South, looking* at his own hand, realized that West was possessor of the heart king.

At trick four, East shifted to the jack of hearts. Had West not given his signal, declarer would probably have finessed off his queen. But, *acting on the "evidence," he* spurned the finesse, and instead played his ace of hearts. Declarer, incidently, had nine sure winners: five spades, one heart, and three diamonds (declarer's five of hearts *would, of course, be discarded* on dummy's diamond queen.)

He then played five rounds of trumps, disoarding a heart from dummy on the fifth lead. West had two discards to make on the fourth and fifth trump leads. His first discard *— which came easy — was* the seven of diamonds. But on the fifth trump, he found himself squeezed.

If he tossed away another diamond, South would make four diamond tricks. So he tossed away his king of hearts, hoping against hope that East *possessed the queen of hearts* (East's lead of the heart jack, at trick four, had technically denied the possession of the heart queen, since, if he had had the queen and jack, the queen would have been the normal lead).

And so South's queen of hearts became his game-going trick.

Fun with Figures

By I.A.H. HUNTER

Doug dipped into the old jar and pulled out a couple of marbles. "Are they all that color?" he asked. "You must have about 50 marbles in there."

"Not that many, Dad," Ron told him. "But I've got greens and yellows in there too. And it was exactly even odds that they'd both be red when you took two without looking."

How many red marbles did he have there?

(Answer Monday)

Yesterday's answer: QUARTET was 1307848.

AMIENS REMEMBERED

A special wreath-laying ceremony will be held Sunday to commemorate the Battle of Amiens, which started Aug. 8, 1918, and signified the start of the march to victory for the Allies in the First World War.

It will be held at the Cenotaph on the grounds of the Legislative Buildings starting at 2:30 p.m.

Veterans have been asked to attend at 2 p.m. to arrange for the setting of the service and are asked to wear their medals.

Visitors are welcome.

CRYPTIC CROSSWORD

ANSWER TO THURSDAY'S PUZZLE

ACROSS
1 Pastmasters
9 Prudent
10 Pulse
11 Liege
12 Corsair
13 Impish
15 Accent
18 Grouser
20 Never
22 Exile
23 Premise
24 Money-lender

DOWN
2 Acute
3 The less
4 Antics
5 Toper
6 Release
7 Spelling-bee
8 Secretaries
14 Proviso
16 Canteen
17 Propel
19 Swede
21 Voice.

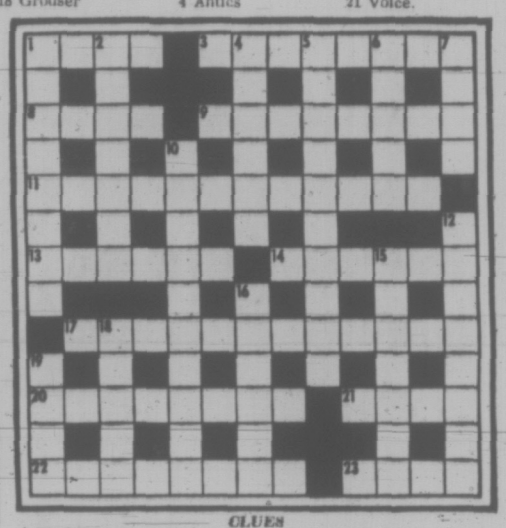

CLUES

ACROSS
1 Look surprised to find a peg displaced (4)
3 Told off (8)
8 Roughly said to be a platform (4)
9 Put on edge (8)
11 Be frank, but not cutting (3, 2, 7)
13 Go wrong and it's simple to run (6)
14 He wants a good deal (6)
17 No, it isn't all a new ceremony (12)
20 Household chores for children to do (8)
21 Right out of line (4)
22 Pleasure-seeker requires this done-anew (8)
23 He plays a big part in children's tales (4)

DOWN
1 A divinely expressed wish (8)
2 He is expected to provide proof of what he does (7)
4 Not related (6)
5 Kind of loaf some prefer to make toast? (5, 5)
6 Ward off some large calibre pellets (5)
7 Bird to perform repeatedly (4)
10 What the popular candidate will do? (5, 2, 3)
12 I leave the law to the big guns (8)
15 In such rain, it's better than walking! (7)
16 Disturbs the French being surrounded by weapons (6)
18 He refuses to settle (5)
19 Some rush ahead to see a Persian king (4)

SOLUTION MONDAY

MONTH-LONG MOON STAY

HAMBURG (Reuter) — The United States plans to put men on the moon and keep them there for a month, rocket pioneer Wernher von Braun says in an interview with the West German newspaper Die Welt.

Von Braun says the large-scale moon expedition could become a reality in the 1980s. The moon explorers will be equipped with a mobile laboratory enabling them to travel vast distances on the surface of the moon.

Realization of these plans depends on development of a space transporter which NASA has set as its main task for this decade, he says.

386-2121

CLASSIFIED ADVERTISING

Vancouver Island's Largest Shopping Centre in Print

386-2121

BOX REPLIES

All replies to private box numbers available from 8:00 a.m. to 6:00 p.m., Monday to Friday, inclusive.

OFFICE HOURS

Classified Counter, 8:00 a.m. to 6:00 p.m. Business Office, 9:00 a.m. to 5:30 p.m., Monday to Friday, inclusive.

CLOSED SATURDAY

TELEPHONE HOURS

8:00 a.m. to 8 p.m., Monday to Saturday, inclusive.

CLASSIFIED COPY DEADLINES

Regular classified advertisements may be placed at the counter, 8 a.m. to 5:00 p.m., on the day prior to publication, Monday to Friday inclusive. By telephone, 8:00 a.m. to 5:00 p.m., Monday to Saturday, inclusive.

All classified semi-display copy must be in the possession of Victoria Press Ltd., 2631 Douglas Street, by 4:00 p.m. on the day prior to publication, with the exception that copy for Monday Times must be in by 4:00 p.m. Friday.

FULL COVERAGE CLASSIFIED RATES

AGATE TYPE ONLY

One day 8c per word per day.
Three consecutive days, 7c per word per day.
Six consecutive days, 6c per word per day.

Agate headings and white spaces can be charged at the word rate (5 words per line).

Minimum advertisement 10 words and $1.00.

Each initial, sign, group of figures and abbreviations counts as one word.

All ads requiring a style other than that mentioned above will be charged by the measured agate line (14 agate lines equal 1 inch).

One day 38c per line, $5.32 per inch.

Three consecutive days 33c per line, $4.62 per inch.

Six consecutive days 28c per line, $3.92 inch.

National rate 42c line per day.

Ten per cent surcharge if more than one size type is used.

Birth Notices, $2.00 per insertion.

In Memoriam Notices, Cards of Thanks, Death and Funeral Notices not exceeding 12 lines, $3.25 first insertion and $2.40 subsequent insertions. Each additional line 33c daily.

Births, Deaths, In Memoriam Notices, Cards of Thanks not accepted by telephone.

SUBSCRIPTION RATES

Wherever carrier service is maintained, $3.00 per month.

By mail—
Canada, $3.50 per month, $10.00 per 3 months, $39.00 per year.
United States, $4.00 per month.
Saturday Only—
Canada, 25c per copy, $13.00 per year.
United States, 30c per copy, $15.60 per year.
Commonwealth and Foreign rates upon request.
Mail subscriptions are payable in advance.
Authorized as second class mail, Post Office Department, Ottawa.
Member Audit Bureau of Circulations

TERMS OF PUBLICATION

The Victoria Press Ltd. shall not be liable for non-insertion of any advertisement beyond the amount paid for such advertisement.

In the event of an error occurring the liability of Victoria Press Ltd. shall not exceed the charge for the space actually occupied by the item in question.

All claims on error in publication shall be made within 12 hours thereafter and if not made shall not be considered. No claim will be allowed for more than one incorrect insertion nor for errors not affecting the value of the advertisement.

All estimates of cost are approximate. Advertisers will be charged with space actually used.

All advertising copy will be subject to the approval of the Victoria Press Ltd., who reserve the right in its sole discretion to classify, reject or insert copy furnished.

Advertisements must comply with the British Columbia Human Rights Act which prohibits any advertising that discriminates against any person because of his race, religion, sex, colour, nationality, ancestry or place of origin, or because his age is between 44 and 65 years, unless the condition is justified by a bona fide requirement for the work involved.

While every endeavor will be made to forward replies to box numbers to the advertiser as soon as possible, we accept no liability in respect of loss or damage alleged to arise through either failure or delay in forwarding such replies, however caused, whether by negligence or otherwise.

CIRCULATION REPRESENTATIVES

Duncan, Chemainus—
P. J. Rogers 746-6181
Lake Cowichan—
P. Edwards 749-6771
Nanaimo—
R. Lakey SK. 3-7766

United States Representatives
MATHEWS SHANNON and CULLEN, INC.
New York, Boston, Chicago, Detroit, Philadelphia, Pittsburgh, Cleveland, Syracuse, Charlotte, Atlanta, Cincinnati.

DUNCAN BUREAU
262 Station Street (Hamilton Electric Building) Office and telephone hours 1 p.m. to 5 p.m. Monday to Friday, inclusive.
PHONE DUNCAN 746-6181

CLASSIFIED SERVICE FOR DUNCAN COWICHAN VALLEY CHEMAINUS RESIDENTS

Classified Ads phoned in to our Duncan office 746-6181 before 3:30 p.m. will appear in the following day's papers.

PHONE DIRECT

386-2121

TO PLACE YOUR CLASSIFIED AD

CLASSIFICATION INDEX

VITAL STATISTICS
1 Births
5 Deaths and Funerals
6 Cards of Thanks
9 In Memoriam
10 Funeral Directors

NOTICES
17 Monumental
14 Announcements
15 Coming Events and Meetings
16 Catering, Banquet and Reception Rooms
17 Restaurants
18 Places to Visit
20 Lost and Found

EMPLOYMENT
21 Male Help Wanted
25 Male or Female Help Wanted
26 Female Help Wanted
27 Teachers Wanted
29 Situations Wanted Male
30 Situations Wanted Female
31 Situations Wanted Male or Female

BUSINESS SERVICES AND DIRECTORY
36 Business Services and Directory

PERSONAL SERVICES
32 Trade Schools
33 Bands, Musicians and Orchestras
38 Travel
39 Personals
40 Business Personals
42 Education
43 Dancing
71 Music Teachers

MERCHANDISING
60 Fuel
63 Timber
65 Building Supplies
70 Musical Instruments
77 Motorcycles
78 Bicycles
80 Boats and Marine
83 Aeronautical
92 Sporting Goods
93 Stoves and Furnaces
96 Cameras, Supplies and Photo Finishing
97 Furniture
98 TV, Stereo, Radio Sales and Service
99 Groceries, Meat and Produce
100 Miscellaneous for Sale
103 Miscellaneous Wanted
109 Miscellaneous to Rent
112 Wanted to Rent, Miscellaneous
115 Sweeps
117 Antiques
119 Florists
120 Garden Supplies
125 Pets and Supplies
127 Chicks, Poultry, Hatching Eggs, Supplies
128 Livestock and Supplies
130 Heavy Equipment, Machinery
135 Farm Implements

AUTOMOTIVE
150 Cars for Sale
151 Foreign Import and Sports Cars
152 New Car Directory
154 Trucks and Buses
156 U-Drives and Auto Washing
158 Tires
160 Parts, Accessories
162 Auto Repairs, Service and Towing
164 Auto Body Work and Painting
166 Cars and Trucks Wanted
166 Campers and Trailers
169 Mobile Homes and Parks

ACCOMMODATION
175 Hotels
178 Summer Resorts
181 Tourist Accommodation
185 Convalescent and Rest Homes

RENTALS
190 Room and Board
191 Room and Board Wanted
192 Rooms to Rent
193 Rooms Wanted
197 Housekeeping Rooms to Rent
199 Housekeeping Rooms Wanted
200 Apartments to Rent, Unfurnished
201 Apartments to Rent, Furnished
202 Apartment Furniture to Rent
203 Apartments Wanted
206 Duplexes to Rent
207 Duplexes Wanted to Rent
210 Houses to Rent, Unfurnished
211 Houses to Rent, Furnished
212 Houses Wanted to Rent
212 Houses Wanted to Rent
215 Halls, Warehouses, Stores and Offices to Rent

FINANCIAL
155 Automobile Financing and Insurance
230 Personal Loans and Insurance
233 Mortgage Loans and Insurance
234 Mortgages for Sale
235 Wanted to Borrow

REAL ESTATE
240 Business Opportunities
241 Business Opportunities Wanted
244 Revenue Property
245 Revenue Properties Wanted
247 Commercial or Industrial Properties
250 Houses for Sale
253 Country Homes and Properties
256 Waterfront Properties
258 Condominiums and Townhouses
261 Garages for Sale, Rent, Wanted
266 Houses Wanted to Buy
268 Listings Wanted
270 Exchange Real Estate
271 Lots for Sale
273 Property for Sale
277 Property Wanted
280 Acreage for Sale and Wanted
285 Up Island Properties
290 Farms for Sale and Wanted
293 Gulf Islands Properties
295 Listings Cancelled

NOTICE OF COPYRIGHT

Full, complete and sole copyright in any advertisement produced by Victoria Press Ltd is vested in, and belongs to, Victoria Press Ltd., provided, however, that copyright IN THAT PART AND THAT PART ONLY of any such advertisement consisting of illustrations, borders, signatures or similar components which is, or are, supplied to Victoria Press Ltd. by the advertiser in the form of engravings, matrices, casts, etc. and incorporated in said advertisement shall remain in and belongs to the advertiser.

1 BIRTHS

BOKLAGE — Born to Mr. and Mrs. B. W. Boklage, 525 Acland Ave., Victoria, B.C. at the Royal Jubilee Hospital on August 1, 1971, a daughter, 6 pounds 9 ounces.

LONSDALE — Mr. and Mrs. R. Greg Lonsdale of 9838 Fourth Street, Sidney, B.C. are pleased to announce the birth of their son, Jason Mark, 7 lbs. 14 ozs., at the Royal Jubilee Hospital on Sunday August 1, 1971. Sincere thanks to Dr. B. M. Gelling and Maternity Staff.

WEBB — Gary and Evonne Webb, 3937 Emerald Close, happily announce the arrival of their fifth boy, Craig James. Proud grandparents — Mr. and Mrs. S. Fish, RR 3, 3033 Seaton and Mr. and Mrs. R. J. Webb, 1710 Garnet Road.

5 DEATHS, FUNERALS

BORDE — At the Royal Jubilee Hospital, on August 3, 1971, Mrs. L. H. Borde (Edith Winnifred Cox) in her 86th year; born in Victoria. Lovingly remembered by her children, Eddy, Ada, Doreen, Frances, Patricia; her daughter-in-law Norah, and sons-in-law Edward Morbey, Nap Bouchard, Joseph Hodson and Kingston Smith; also 17 grandchildren, and 14 great-grandchildren. Mrs. Borde was the last surviving child of two pioneer families, her father arriving in the early 1860s in the "Thames City" and her mother aboard the "Tynemouth." Funeral service at McCall Bros. FLORAL CHAPEL on Monday, August 9, at 2:30 p.m., with Rev. Percy Wills officiating. Cremation. (Flowers gratefully declined).

COLDWELL — James Morgan, aged 71 years, suddenly on August 4, 1971. Survived by his loving wife Irene; 2 daughters, Violet and Margaret; 2 sons, James and Frank; also 8 grandchildren, several brothers, sisters, nieces and nephews. Funeral service at 2 p.m. Saturday, August 7, in Boal Chapel, North Vancouver, Rev. R. B. Gish officiating. Cremation. Flowers gratefully declined, donations may be made to the B.C. Heart Foundation, 1861 West Broadway, Vancouver 9. Arrangements through the Memorial Society of B.C. and First Memorial Services Ltd.

All ads requiring a style other than that mentioned above will be charged by the measured agate line (14 agate lines equal 1 inch).

One day 38c per line, $5.32 per inch.

Three consecutive days 33c per line, $4.62 per inch.

Six consecutive days 28c per line, $3.92 inch.

National rate 42c line per day.

Ten per cent surcharge if more than one size type is used.

Birth Notices, $2.00 per insertion.

In Memoriam Notices, Cards of Thanks, Death and Funeral Notices not exceeding 12 lines, $3.25 first insertion and $2.40 subsequent insertions. Each additional line 33c daily.

Births, Deaths, In Memoriam Notices, Cards of Thanks not accepted by telephone.

5 DEATHS, FUNERALS

HOLLEY — July 31, 1971, at Foothills Hospital, Calgary, after six months illness, Elva, beloved wife of Mr. T. Gilford Holley, 2935 - 13th Avenue N.W. Also surviving are two sons, Alan, Calgary and Brian, Victoria, B.C., three grandsons and two granddaughters; two sisters, Mrs. G. B. (Mona) Hare, Winnipeg, Manitoba and Mrs. H. L. (Verna) Burch, Victoria, B.C. Predeceased by a sister, Adine, and two brothers, Carl and Clair. Mrs. Holley, a daughter of Mr. and Mrs. Charles Brown was born at Boissevain, Manitoba in October, 1897. In 1912 she moved with her family to Winnipeg where she furthered her education and entered the teaching profession. Married in September, 1926, Mrs. Holley and their two sons moved east in 1932 and lived at Ottawa from 1935 to 1954. They have resided in Calgary for the past 17 years. Memorial services were held August 3 at Jacques Funeral Home, Rev. John L. Paterson, D.D., officiating.

LEIGH — F. B. (Trammy) Leigh, Commander, Royal Navy, in his 76th year, at Rest Haven Hospital, Sidney, B.C. Survived at 10425 All Bay Road, Sidney, B.C., by his sister, Jane; and by a brother and sister and two nephews in England. Coming to Sidney in 1946 he took an active part in many community services, of which the principal was the Volunteer Fire Brigade 1947-1965. Service will be held in the St. Andrew's Anglican Church, Sidney, B.C., on Monday, August 9, 1971, at 1:00 p.m., with Rector R. A. Sansom officiating. Cremation. Please no flowers. Sands Funeral Chapel of Roses in charge of arrangements.

O'HARA — At the Royal Jubilee Hospital on August 3, 1971, Robert Leo O'Hara, of 2543 Wootton Crescent, aged 51 years. Born in Saskatoon, Sask., raised in Swanson, lived in Elrose and Kyle for 20 years before coming to Victoria 4½ years ago. Survived by his loving wife Rena, at the residence; six sons, Robert, Calgary, Roy, Lethbridge, Garry, Maple Creek, Sask., Paul, Earl and Kenneth, at home; two daughters, Mrs. G. (Yvonne) Dawe, Calgary, and Patricia, at home; five brothers, James, Ottawa, William and Roy, Saskatoon, John and George, Conquest, Sask.; two sisters, Miss Mary O'Hara and Mrs. H. (Eva) Nieman, Saskatoon; also 5 grandchildren. He served with the R.C.N., Second World War, was a member of Knights of Columbus Council 1256, and was active in minor hockey. Prayers Sunday evening at 8 p.m. in St. Patrick's Church, 2060 Haultain St., where Mass will be said Monday at 10 a.m. Rev. Fr. J. B. Jackson celebrant. Interment, Royal Oak Burial Park. HAYWARD'S CHAPEL in charge of arrangements.

SHARPLES — In Victoria, B.C. on August 5, 1971, Mr. Harold Richard Sharples, age 90 years. Born in England and had been a resident of Victoria for the past 40 years, residing at 1186 Victoria Avenue. Survived by his niece in England. Arrangements will be announced later by the Sands Mortuary Limited.

6 CARDS OF THANKS

We wish to express our sincere thanks to our friends, neighbours and relations, who gave their kindness, sympathy and beautiful floral offerings, also donations sent in memory of our beloved David Wayne Gardner. Special thanks to Rev. D. B. Sparling and Sgt. Coulter of Saanich Police.
—Mr. and Mrs. F. D. Gardner and family and the Stones Families.

10 FUNERAL DIRECTORS

WE CARE

Four Chapels Dedicated to Service.

SANDS MORTUARY LTD.
"Memorial Chapel of Chimes"
1803 Quadra, Victoria, B.C.
388-5155 - 388-5156 - 383-7511

SANDS
"CHAPEL OF ROSES"
3838 Fourth St., Sidney, B.C.
656-2932

WESTWOOD
"CHAPEL OF FLOWERS"
(SANDS)
No. 1, Newcastle Ave.,
Nanaimo, B.C. - 753-3032

SANDS
"CHAPEL OF HEATHER"
317 Goldstream Ave.,
Colwood, B.C. - 478-3821

Independent, Family Owned and Controlled. Sands since 1912.

McCALL BROS.
Funeral Chapels
1400 Vancouver Street
385-4465 — 385-4466 — 385-4467
The Wishes of All Concerned Fulfilled With Good Taste

MONDAY
BORDE, Mrs. Edith W.
3:30 p.m.—FLORAL CHAPEL

TO BE ANNOUNCED
VENESS, Mr. Richard

THOMSON & IRVING
Funeral Chapel
Est. 1906 — Formerly of Winnipeg
A Dignified and Understanding Service at Moderate Cost
PRE-NEED AT NEED
SHIPMENTS
1625 Quadra St. Phone 384-2612

HAYWARD'S CHAPEL
Ready to carry out the family's wishes, quietly, sympathetically, with efficiency and dignity.
386-3505
734 Broughton St.
A. W. FRANCIS, OWNER-MGR.

CHAPLIN'S FUNERAL CHAPEL
Kindness — Courtesy — Service
1155 Fort 384-5512

FIRST MEMORIAL SERVICE
Undertakers for the Memorial Society of B.C. — 384-7041

11 MONUMENTAL

STEWART MONUMENTAL Works Ltd.
ESTABLISHED 1896
Memorial of Distinction
Marble fireplace and tabletops
1401 May St. 384-3452

MORTIMER'S MONUMENTS
ESTABLISHED 1877
"The Finest in Craftsmanship"
632 DAVID ST. 383-6421

14 ANNOUNCEMENTS

WINNERS!
Mystics Car Club Raffle For "Meals on Wheels" 1st: Mr. and Mrs. Walt Harrison, 3445 Seymour Ticket No. 3434, Prize: Trip to Reno for 2.
2nd: Mrs. A. Wilson, 892 Admirals Rd., Ticket No. 2886, Prize: De luxe patio set. The Club wishes to thank those who supported "Meals on Wheels."

NEW BUSINESS HOURS DURING fire season. Open 6 a.m. closed 1 p.m. Millstream Landfill. 478-6212.

15 COMING EVENTS AND MEETINGS

LADIES AUXILIARY
to the
London Boxing Club
BINGO
Every Friday, 7:30 p.m.

NOW AT CURLING RINK
1952 Quadra
WIN SEASON'S PASS
All games good neighbors
1 game $100
1 game $50
Door Prizes
5 extra games 25c card
Admission $1
Free bus to town
Help us for a
free gymnasium for
the boys.

PNE
Aug. 25 and 28, Sept. 1 and 4
$10 adult, $9 under 12.
Includes admissions.

ABBOTSFORD AIR SHOW
Abbotsford, B.C.
August 14 and 15
$10.50 adults, $9 under 12
(Includes admission)

B.C. Parlour Car Tours
385-4411, Local 26
710 Douglas Street,
Victoria, B.C.

SAANICH LIONS
BINGO
O.A.P. HALL
GOVERNMENT STREET
FRIDAY, AUGUST 6
7:00 P.M.
1 game $ 50
1 game $100

PNE
Aug. 25 and 28, Sept. 1 and 4, $10 adult, $9 under 12.
Includes admissions.
B.C. Parlour Car Tours
385-4411, Local 26
710 Douglas Street
Victoria, B.C.

VANCOUVER HORSE RACES
Every Saturday a special bus will leave Vancouver Island Coach Lines, 710 Douglas Street, at 9 a.m. for the horse races in Vancouver. Fare includes admittance to grandstand. Tickets may be purchased at the "ticket wicket" in the depot. Passengers desiring to be picked up en route may have tickets. Vancouver Island Coach Lines Ltd., 710 Douglas Street.

DOG OWNERS TAKE NOTE
George invites you to the Victoria City Kennel Clubs three Championship Dog Shows, on 6, 7, and 8 of August at Victoria Memorial Arena. Judging commences each day at 9 a.m. Come along and enjoy yourself.

DINNER DANCE, MUSIC BY the Jim McGuire Quartet, Friday, August 6th, 9 p.m.-1 a.m., Norway House, 1110 Hillside Avenue. For advanced tickets, 384-0121 or at door, $5 per couple.

DUNLOP DUNGEON BOUTIQUE, Women's Committee, Victoria Symphony Society. Good new and used items. Open Fri., Sat. 10-4. 1960 Lansdowne Rd.

1, 2, 3 CLUB
Bus to Sandowne each race day, $2.30 return, includes admission, seat reservation. Phone 384-6479.

BINGO, SATURDAY, AUGUST 7th, 8 p.m. Prospect Lake Community Hall.

20 LOST and FOUND

MISSING
1970 VALIANT DUSTER
Pale Blue, white bucket seats. Serial No. UL29GOR202915. Lic. AJC 585.
—REWARD OFFERED—
For information leading to recovery of this car.
PUMLEY
1010 Yates 382-8121

LOST BY VISITOR TO VICTORIA a Watch Pin with engraved message on back. This is a treasured keepsake and I would gladly pay a generous reward for its return. Phone collect to 1-817-926-6033 Texas or enquire at Victoria Press.

HELP!
Me find 282 Pellister. My name is Midge. I am a cat, black with a bit of white and orange. I am scared, tired, hungry and lonesome. Reward. 479-7035 evenings.

GOLD CHARM BRACELET, between Victoria and Qualicum Falls, August 2. Reward. Collect 564-0370, Surrey, B.C.

LOST: SEVERAL CANARIES, various colours. Burnside vicinity. Please phone 479-1093.

LOST: IN CENTRAL PARK, boy's dark frame glasses. Desperate. 383-6227.

LOST your pet? homes wanted, found. SPCA. 383-6814.

HAVE YOU LOST YOUR CAT? Homes wanted. CPL. 598-5731.

21 MALE HELP WANTED

ADVERTISEMENTS IN THIS CLASSIFICATION MUST COMPLY WITH THE BRITISH COLUMBIA HUMAN RIGHTS ACT — SEE COLUMN 1

DOUBLE OPPORTUNITY

For a person to sell for a Real Estate Company and new houses for Construction Company. This opening is for licensed or unlicensed men with selling ability and willing to take the Real Estate Salesman's Course while earning money.
Send your resume as soon as possible to Victoria Press, Box 174.

LEADING NATIONAL SALES ORganization has opening for sound thinking person who wants to improve himself. Provide training, salary plus commission, staff benefits, excellent career. Sales Experience not necessary. Victoria Press, Box 171.

POSITION OPEN FOR MAN, EXperienced in milking cows, only non-smokers, non-drinkers, need apply. Enclose references and wages required. Victoria Press, Box 164.

JOURNEYMAN BARBER WITH hair styling certificate wanted for union shop, $100 week guarantee. Apply Victoria Press, Box 141.

EXPERIENCED TYPEWRITER mechanic by long established local office equipment firm. Reply Victoria Press, Box 142.

IF YOU'RE THINKING OF A sales career in life insurance, think Canadian. Phone Monarch Life, 384-0584, for interview.

TAXI DRIVER WANTED, FULL time, evenings. Must have B-licence and chiefs permit. 386-8452.

21 MALE HELP WANTED

PROVINCE OF BRITISH COLUMBIA
has openings for
ELECTRICAL INSPECTORS
Dept. of Public Works
COMPETITION NO. 71-520A — Prince George
COMPETITION NO. 71-521A — Dawson Creek.
SALARY: $730, rising to $895 per month, plus $10 per month Special Living Allowance for Prince George position, and $20 per month for Dawson Creek position. Applicants must be Canadian citizens or British subjects and have a thorough knowledge of regulations governing electrical installations; at least five years' experience in installation and maintenance of electrical systems, including two years' major installation work, preferably in charge. Some travelling on expenses. Transfer opportunities.
Obtain applications from Civil Service Commission of British Columbia, 544 Michigan Street, VICTORIA, and return NO LATER THAN August 18, 1971.
NOTE: If applying for MORE THAN ONE POSITION, please complete SEPARATE application forms.

MANAGEMENT TRAINING

To train for career as an executive with large national company. Ambitious, career minded people with executive potential will receive planned training in preparation for a career as a branch manager with nation's oldest and largest consumer finance company. If selected you will earn full salary as you train with frequent increases directly related to your progress. Promotions to positions of greater responsibilities are from within the company. Stable employment, outstanding employee benefits and rapid promotions provide for a secure future. Age 21 or older, high school graduate.

HOUSEHOLD FINANCE CORPORATION
1218 DOUGLAS

UNRESTRICTED EARNING POWER

Ambitious, hungry, hard worker, who knows what direct selling is all about and who believes how to close on his first call, to sell our exclusive, nationally-advertised, guaranteed lighting products to stores, office and apartment buildings, restaurants, motels, hotels, garages, factories, institutions, churches, schools, hospitals, banks, etc. Age no barrier, car necessary. Side-line or full-time, 25%-30% commission, plus special bonuses, paid every Wednesday on automatic year-round repeat business. No technical knowledge needed as our Sales Manual proves that you make money with your very first call. Choice protected territory of Victoria and District must be filled immediately. Write Daytron, Box 420, Hamilton, Ontario.

SEWING MACHINE SALESMAN

Good opportunity for high earnings for thoroughly experienced salesman. Capable of making in-home sales as well as floor sales. Must be high producer, drawing account verses commission. Excellent employee benefits. Apply in person only, Monday-Friday, Personnel Dept., Simpsons-Sears, Victoria.

CONTROLS

Pacific Controls Ltd. will consider applications for the position of Branch Manager in their Victoria office. The man we are looking for will have at least 5 years experience in the controls field and will be familiar with industrial as well as residential controls. Please apply in writing only to Pacific Controls Ltd., 2015 Columbia St., Vancouver 10.

LIFE INSURANCE SALESMAN required immediately. No previous experience necessary. Must be bondable, excellent salary plus commission and fringe benefits. For appointment please call 386-6681.

ELECTRONIC TECHNICIANS

Marine electronic technicians required lower mainland area. Must be experienced in radar and marine installation work. Experience and salary expected to Victoria Press, Box 157.

VICTORIA TRAVEL AGENCY requires an experienced travel agent. Must be familiar with all facets of the travel industry. Typing essential. Apply in own handwriting, references and experience to Victoria Press, Box 139.

BARTENDER FOR CANTEEN. Steady employment for honest dependable man with pleasing personality. Reply to Victoria Press, Box 143.

PERSON WITH OWN VEHICLE, station wagon or larger for grocery deliveries. Apply 230 Cook.

EXPERIENCED CARPET AND upholstery cleaner. Apply 386 8215.

EXPERIENCED WINDOW cleaner. Top wages. 386-8213.

25 MALE OR FEMALE HELP WANTED

ADVERTISEMENTS IN THIS CLASSIFICATION MUST COMPLY WITH THE BRITISH COLUMBIA HUMAN RIGHTS ACT — SEE COLUMN 1

REALTORS
Would you be interested?
SUPPOSE:
I could show you how to increase your listings!
SUPPOSE:
I could show you how to increase your sales!
SUPPOSE
We have coffee and make "SUPPOSE" happen!!!
See Eric SAFFER today
Personnel Manager
Jack Mears, Oak Bay Realty Ltd.
Telephone NOW 598-3221

REAL ESTATE SCHOOL
NEXT CLASS COMMENCES MONDAY, AUG. 9
ENROLL TODAY
LADIES AND GENTLEMEN
Let me teach and show you how you can earn executive income (commission plus bonus). Selling beautiful residential properties. Just for fun call me now — you may be pleasantly surprised how easy Real Estate can be with the right teacher. Dial 598-3221, ask for Eric Saffer, Personnel Manager, Jack Mears, Oak Bay Realty Ltd.

SCHOOL DISTRICT No. 62 (SOOKE)

CLERICAL VACANCIES

A limited number of vacancies in the clerical field will be in existence as at September 1, 1971. Applications from interested persons should be addressed to:

Secretary-Treasurer,
School District No. 62 (Sooke),
2227 Sooke Road,
Victoria, B.C.

THINKING REAL ESTATE?

Now is the time to act, we will sponsor and train applicants for the next Real Estate Pre-Licensing course. For particulars and confidential interview please call Frank Marshall, 386-8457, Empress Realty Ltd., 2020 Douglas St. 386-8457

CLERK-TYPIST

Intermediate position in Trust department of major Trust company for experienced person, preferably with knowledge of income tax. Full range of company benefits with interesting salary. Victoria Press, Box 139.

EXPERIENCED TELEX OPERAtor for two weeks relief work starting August 12th. Hours 7 a.m. to 3 p.m. Apply Mr. Hudson, Annett Mackay Ltd., 628 Yates Street, phone 388-6201.

SALES AND DELIVERY, 4 hours daily serving fuller customers, $1.75 per hour plus bonus plus holiday pay. 383-6693, 4-6 p.m.

NEEDED, 2 KENNEL HELPERS, and a man for maintenance work, preferably live-in. Good Shepherd Shelter, Mill Bay.

EXPERIENCED SHORT-ORDER cook. Melrose Restaurant, 622 Yates.

25 MALE OR FEMALE HELP WANTED

CAPITAL REGIONAL DISTRICT
JUNIOR PLANNER
Salary Range $9,864-$11,988 per annum

This is a professional planning position and the incumbent will participate in the activities connected with the Regional Planning Programme.

Duties will involve assisting in the development and preparation of a new Regional Plan for the Capital Regional District which comprises the City of Victoria, Saanich Peninsula, Gulf Islands and the West Coast extending to Port Renfrew. The present population of the area is 210,000.

Applicants preferably should have an undergraduate degree in Planning, Economics, Social Sciences with a graduate degree in Urban and Regional Planning. An equivalent combination of experience and education would also be acceptable. Should be eligible for membership in the Town Planning Institute of Canada.

Written applications stating age, education, experience and references will be received by the undersigned up to 5:00 p.m., Monday, 16th August, 1971.

Assistant Secretary-Treasurer,
Capital Regional District,
209 Burnes House,
26 Bastion Square,
Victoria, British Columbia.

REAL ESTATE TRAINEES:

When you apply to take the prelicensing course you have a right to expect maximum assistance from the agency. AT BLOCK BROS. we provide:
1—Paid instructors to assist you with every lesson throughout the course.
2—A complete review and preparation for the final examination.
3—On successful completion of the examination the trainee continues on a practical basis with lectures and guidance related to listing, selling, advertising, financing, trading, real estate board rules and problems, and a host of other subjects to assist in YOUR success.
In addition we save your financial problems we are the only firm to offer a FOUR HUNDRED DOLLAR A MONTH GUARANTEE.
For complete information on your pre-licensing course commencing September 16, 1971 and Guaranteed Income, call for an appointment with:
MR. ELWOOD NAULT,
BLOCK BROS. REALTY LTD.
1000 BLANSHARD STREET
386-3231 386-3231

PROVINCE OF BRITISH COLUMBIA
has opening for
RESIDENT INSTRUCTOR
Jericho Hill School
VANCOUVER
SALARY: $637, rising to $767 per month.
Under general direction of the Superintendent, to be responsible for carrying out the Resident Instructor's programme; to counsel students and provide leadership to students and Resident Instructors regarding programme activities; to supervise the physical education programme and to work closely with Resident Instructors in planning and conducting such special events. Applicants must be Canadian citizens or British subjects with Secondary School Graduation but preferably University degree in Education, Physical Education; Recreation or equivalent; considerable experience as an instructor with at least three years' experience in recreation administration; ability to lead and deal with all levels of staff and the general public.
Obtain applications from the Civil Service Commission of British Columbia, 411 Dunsmuir Street, VANCOUVER, and return NOT LATER THAN August 18, 1971.
COMPETITION NO. 71-928A.

PROVINCE OF BRITISH COLUMBIA
has opening for
AUDIT ACCOUNTANT
Dept. of Finance
VICTORIA
SALARY: $9,588, rising to $11,640 per annum.
To perform general auditing duties in the Trust Company Section under the Director of the Income Taxation Branch; to inspect, interview, prepare reports and recommendations as required by the appropriate statutes.
Applicants must be Canadian citizens or British subjects with a recognized accounting degree and considerable practical experience, and tact in meeting the public.
Obtain applications from the Civil Service Commission of British Columbia, 544 Michigan Street, VICTORIA, and return NOT LATER THAN August 18, 1971.
COMPETITION NO. 71-1000.

COSTING CLERK
for
SCHOOL DISTRICT NO. 61
(Greater Victoria)
Salary range — $342 to $417 per month. Applicants must have Junior Matriculation or equivalent educational standing and be familiar with the use of adding machines, calculators and have typing ability. Should have a knowledge of record keeping preferably as related to construction projects. Previous experience in a construction office an asset. Applications may be made at the Personnel Office, 3128 Foul Bay Road, or by writing to the Personnel Officer, P.O. Box 700, Victoria, B.C., up to 4:30 p.m. on Tuesday, August 10, 1971. Written applications should state age, experience, qualifications and telephone number.

REAL ESTATE SALESMEN
WE OFFER 1ST CLASS ACCOMMODATION TO FULL TIME LICENSED SALES PERSONNEL.
APPLY IN CONFIDENCE TO T. G. M. CUSTANCE, SWINERTON, STEELE AND CLARK LTD., 1318 BLANSHARD STREET. (NEXT TO PUBLIC LIBRARY)

ACTIVE GARDNER — CARETaker for country home, wife to do household laundry, live in, comfortable separate cottage. Excellent wages. References required. Please write Victoria Press, Box 136.

RELIABLE, ENERGETIC couple, manager/caretaker, live in studio type 17-unit apartment. References required. Experience preferred. 386-2812.

26 FEMALE HELP WANTED

ADVERTISEMENTS IN THIS CLASSIFICATION MUST COMPLY WITH THE BRITISH COLUMBIA HUMAN RIGHTS ACT — SEE COLUMN 1

BURT'S RESTAURANT REquires experienced grill cook starting immediately. Interviews from 2 p.m. till 9 p.m. No phone calls please.

SECRETARY RECEPTIONISTS, experienced, wanted immediately. Usual benefits. Good salary. Apply Canada Permanent Trust, 383-1361. Miss Hayden.

SALESLADY WANTED FOR RETail store, experience not necessary. Phone 388-6021 or apply 620 Johnson St. Island Collateral and Sales.

EXPERIENCED AUTO INSURance secretary, with agency experience required, salary open. 385-2481, local 34. Or Victoria Press, Box 148.

GRADUATE OR REGISTERED nurse for large private hospital, 11 p.m. — 7:30 a.m. shift, 4 nights on, 4 nights off. Apply in person to the matron, 3690 Richmond Rd.

PROFESSIONAL OFFICE REquires permanent part-time receptionist for mornings 4 days per week. State age and experience, reply Victoria Press, Box 170.

MATURE SALES WOMAN FOR wholesale. Sample room and some warehouse inventory. 384-6511, 479-1198.

EXPERIENCED COUNTER GIRL for Meat Market. Apply 625 Johnson St.

BABYSITTER WANTED, YOUR home near Happy Valley School. 478-7239, after 5:30.

PART-TIME BAR WAITRESS. Apply Taj Mahal, 1318 Broad.

COMPANION - HOUSEKEEPER, live-in, $150 per month. 652-1671.

26 FEMALE HELP WANTED

SIMPSONS-SEARS
REQUIRES
CASHIER-SECRETARY

Applicants should be familiar with cash, office procedure, able to use adding machine with speed, and be proficient in shorthand and typing. A full time position with full company benefits. Apply in person to Personnel Department Monday to Friday.

TELLER
Victoria Provincial Government Employees Credit Union
Requires intelligent lady as teller and loan typist and for other general office duties. Must be able to type and operate adding machine efficiently. Some finance company or bank experience is desirable, but we are prepared to train. Good salary with room for advancement. Phone Mr. Devries for appointment at 382-5105, 10-5:30.

SEMI-PARALYZED ELDERLY lady (Oak Bay apartment, near beach), requires capable woman to relieve her companion-housekeeper. Approximately 2 days (4 hours each) plus one full day. REFERENCES AVAILABLE. 384-8791 after 5 p.m.

IMMEDIATE EMPLOYMENT FOR lady to live in as companion housekeeper for widow. Duties are light. Applicant should be personable, enjoy people, have drivers license and be willing to travel. Starting salary $150 and all found. Please give references. Victoria Press, Box 111.

AVON CALLING

FUN! MONEY! PRIZES! Can all be yours for selling Avon cosmetics in your own area. It's the easiest, friendliest way to get more out of life. Call now, before vacancies are filled. Mrs. Burkinshaw, 384-7345.

NATIONAL INVESTMENT house requires intelligent secretary. Work includes filetype and general administrative duties. Previous experience in investment industry an asset. Salary commensurate with experience. Apply with references and telephone number to Victoria Press Box 145.

FULL-TIME PAY, PRIZES AND awards, etc., for part-time work. Choose your own hours. If you are 18 or over there are openings for 1 manager and salesladies. Kit is supplied free. No delivering or collecting. Phone Monday-Friday, 478-4769.

CLERK TYPIST MINIMUM 5 years general office experience. Accurate fast typing essential. To start at once. Reply by letter only giving age, marital status, experience etc., to Island Farms Dairy, Post Office Box 38, Victoria.

EXPERIENCED AUTO BODY mechanic wishes to see employment in the Victoria, Vancouver areas. Can supply references. Reply to J. P. Antonides, 22 Silvester Road, Cowplain, Hampshire, England.

WIDOWS—PENSIONERS
PAINTING, Interior, Exterior. CARPENTRY, Remodelling. Arborite sinks, desks, tables. Ask about decks, board walks. Reasonable. Reliable. References. 592-3490, 598-1945.

LADY WANTED 4 HOURS ON Monday and Friday, $1.75 hour to clean modern bungalow, Mt. Tolmie area. Please do not phone unless you want steady work and are interested in what you are doing. 477-4280 evenings.

SECRETARY FOR MEDICAL specialists office. Please write to Victoria Press, Box 137, stating education, experience skills, age, marital status, telephone number, salary.

CHEERFUL, EFFICIENT COOK needed for small guest house, Rockland area. This is a full-time, permanent position. For interview phone 385-7031, 10 a.m.-1 p.m. or 477-6040 after 4 p.m.

WANTED: WELL EXPERIenced salad girl, full time job. Top wages for qualified person. Saturday and Sunday off. No phone calls, apply in person 2-4 p.m., 1021 Pandora.

REAL ESTATE FIRM REQUIRES services of clerk-typist. Please reply Victoria Press, Box 153, stating age, experience and salary expected.

FULL TIME AND PART TIME wig sales clerks. Experienced with wigs essential. Wages plus commission. Apply Wooico Personnel Department, 2:30-3:30 weekdays.

PART-TIME JOB OPPORTUNITY for well-groomed and responsible married women. Send applications to Vic Cot, care of Harvey Beseit, No

36 BUSINESS SERVICES AND DIRECTORY

Drywall

WALLBOARD APPLIED, TAPED and finished. Texturing. —Free estimates. 478-6973 or 382-1540.

Electrical Contractors

RESIDENTIAL REWIRING Electric heating, appliances installed. Hydro financing. BUCKLE ELECTRIC 479-3941 385-8083

OLDER HOMES REWIRED — NO down payment. We finance through B.C. Hydro Plan. EDDY'S ELECTRIC — 385-7444

McCOY ELECTRIC New and Older Homes Rewiring Expert—Electric Heating 386-0823 or 479-7561 Eves.

Fencing

CHAIN LINK FENCING —Free Estimates— SIMPSONS-SEARS 386-9111

PACIFIC FENCING — 392-4141 Most types, including screen block. Estimates. Materials, installations.

CHAIN LINK FENCING D.D.P. ENTERPRISES—385-1512

Flooring and Sanding

FLOOR SANDING. FREE ESTIMates. 1950 Prairie prices. 656-4795 after 6.

JIM DUNCAN Floor sanding and finishing. Experienced workmanship 385-0293.

ALL TYPES FLOORING. Reasonable. Phone 386-0509 or 388-6302.

Furniture Refinishing

BEDROOM-DINING ROOM suites, Pianos like new. 383-5521, Alpha Finishers Ltd., Eves 479-3640.

Gardening

LANDSCAPE MAINTENANCE: commercial, apartments, large estates. Large power equipment. 30 years experience. Victoria Press, Box 169.

RELIABLE MAN FOR GARDENing and odd jobs. $1.75 hour plus bus fare. 383-7106.

CLEANING AND MAINTAINING your garden. Dependable service. Estimate given. 383-8363.

GARDEN CITY SPRINKLERS Yard care service. 383-4244

Gutter Cleaning and Repairs

GUTTER-NG

Use our 20-year guaranteed white aluminum guttering.

SIMPSONS-SEARS 388-9111

WINDOWS AND GUTTERS cleaned, repaired. Moss removed. We install plastic eavestroughs. Markem. 384-0681.

Landscaping

HARVEY'S LANDSCAPING New lawns, lawn care, etc. Experienced. Efficient. Chinese landscaper. 479-7078.

VAN VEEN LANDSCAPER Re-arranging, new designs, shrubs, brick work, rock walls. 592-1972.

BARKER LANDSCAPING Rock work, patios, etc. Lawn specialists. Terms 382-8323.

LANDSCAPING, REDESIGNING, gardening, rock work, new lawns, cleanup. 392-6140.

Masonry

JOE MARTINS, STONE MASON, any type of rock work. Free estimates. 383-0458.

FIREPLACES, CHIMNEYS AND repairs. Ron Henson, 478-1357.

FIREPLACES, ROCK OR SLATE Veneers. Sipkes Masonry, 479-7348.

Moving

LARGE FURNITURE VANS fully equiped for local moving with experienced drivers. $8.50 hour. NORTH WEST MOVING LOCAL AND LONG DISTANCE MOVERS Phone 383-4423 Find us Fast in the Yellow Pages

FURNITURE MOVING, TRANSfer etc., fully equipped, very reasonable. 384-7317, 478-1254.

FURNITURE MOVING. CLEANup and delivery service. Reasonable. Phone 382-4964.

2 MEN WITH 16' COVERED van, $12 hour. Butch, 386-7316.

Painters and Decorators

ISLAND DECORATORS Painters Paperhangers Spray Painters Plaster Repairs Convenient Time Payments 383-9059 Eves. 382-1179

CLARK AND PATTISON PAINTING CONTRACTORS LTD. Brush or spray. Paperhangers. Texture and vinyl work. Will do all or part of any job. Paint store: BAPCO, GENERAL and PRATT AND LAMBERT paints, and rentals of all painters' equipment. Terms if desired. Phone 384-0443. 760 Bay St.

SAVE 20% SAVE Have us spray your shingles, stucco, siding, fences, etc., and you paint the trim. You'd be surprised how reasonable the price. Phone Ted Hill-Tout at 598-4012, 9 a.m.-5 p.m. for free estimates.

QUALITY RE-DECORATING At most reasonable prices Please call 598-4012 TED HILL-TOUT 1920 Oak Bay Avenue "We care for your home"

BROTHERS PAINTING AND DECORATING Free appraisals, color consultant. All types of painting. All types of repairs. Commercial, farm, residential. Lowest rates. Terms. Work guaranteed. 383-8112.

INTERIOR DECORATOR AND DESIGNER ERIC DIXON MANDEL INTERIORS LTD. 3995 Quadra 479-7121

WEBB AND SON 384-6827 — Paperhanging, painting. Quick, clean, reliable. First-class workmanship. 30 years' experience Victoria. Terms if desired.

PAPER HANGING—PAINTING Personal service. You are sure when you call Tommy Harker. 383-3474. Low rates.

CLARK'S PAINTING AND decorating. Free estimates. Reasonable. Phone 385-2315 after 6 p.m.

PAINTING AND DECORATING Reasonable rates. Satisfaction guaranteed. Terms. 382-7885, 479-7473.

W. E. FERRIDAY PAINTING AND DECORATING LTD. House and apartments, 26 years in Victoria. Ph. 383-8333.

PROFESSIONAL DECORATING Personal Service "The Dutch Painter" 1909 Duchess St. 592-4033

EXPERIENCED PAINTING interior. Reasonable. Also country work. Call 383-9126 anytime or 382-6818.

EXTERIOR AND INTERIOR Special low prices. For clean job. Phone Douglas, 477-5207.

PAINTER HAS OWN EQUIPment. Reasonable 382-5624 or 383-5261.

SCANDINAVIAN Painters and Decorators—382-0713

Plasterers

FRED BLANCHARD AND SONS Plaster, stucco, drywall Repairs, our specialty 656-3638 477-4953

STUCCO AND PLASTERING, quality work, reasonable price. Coleman Plastering Ltd., 596-3453.

STUCCO, DRYWALL AND imitation granite stone. Stan Olson, 383-0897 after 5 p.m.

STUCCOING, PLASTERING Alterations. Reasonable. 479-1779.

CLASSIFIED "The Major Market for Many Mini Items" DIAL 386-2121 NOW

36 BUSINESS SERVICES AND DIRECTORY

Plumbing and Heating

LEAKY TAPS, WATER LINES Repairs, Renovations, New Work Reasonable, easy terms "NO JOB TOO SMALL" Osborne Sales and Service Ltd. 386-7891

ELECTRIC SEWEROOTER, cleans drains, fast and efficient. Jim Nolf Plumbing and Heating Ltd., 382-9300.

S and M PLUMBING New Work Alterations Repairs 479-1312 Reasonable 383-951

S. H. BROWN, 382-2747 Repairs. Remodelling — New Work.

PLUMBER — RELIABLE, licensed, self-employed. Reasonable rate. 382-1414.

ROY'S PLUMBING REMODELling, new work, repairs. 383-6931.

Roofing and Siding

SIMPSONS-SEARS ASPHALT SHINGLES Supplied — Installed Ask about our exclusive heavy duty 250-lb. Superlock, 15-year guarantee. SIMPSONS-SEARS Roofing Materials 388-9111, Local 264.

VICTORIA ROOFING AND INSULATION CO. LTD. All types of asphalt and cedar shingles. "Gerlock Shingles" 917 Fort St. 382-2331

EXPERIENCED ROOFER. Free estimates. Fair deal. Ken, 384-6724 before 3.

PARKER JOHNSTON LTD. 1314 BROAD STREET 382-9181 "Roofing Victoria Since 1935"

Sheet Metal

CUSTOM MANUFACTURING, light steel forming. Zoel Enterprises Ltd., 382-5321, res. 592-4353.

Stamps and Coins

BEAVER STAMP CO. 1061 Fort St. (Upstairs) Canadian Victoria Maple leafs and numerals and King Edward. Saturday 9-5. 382-3923, res. 386-1680.

Tailors

ALTERATIONS REMODEL RESTYLE Suits, slacks, coats BRITISH CUSTOM TAILORS 1311 Blanshard 383-2632

Tree Service

TREES TAKEN DOWN AND removed. Very reasonable. Insured. Free estimates. Butch, 386-7316.

MT. VIEW TREE SERVICE Everything in Trees Free estimates. Insured. 479-3673.

HOUSTON TREE SERVICE Free estimates. Insured. 386-9513

Upholstery

UPHOLSTERY REMNANTS Assorted yardage, fabrics and vinyls. Drastically reduced prices to clear. Gregg Furniture Manufacturing 401 David at Turner 386-7345

FURNITURE RE-UPHOLSTER For samples and free estimates in your home call J. Worden or G. Hughes, 382-3111. standard Furniture, 737 Yates

Window Cleaners

BRENT'S WINDOW CLEANERS, expert work done. Call 382-7982.

38 TRAVEL

— VICTORIA'S ONLY — CHARTER FLIGHT INFORMATION OFFICE CHARTER FLIGHT CONSULTANTS 323 Yarrow Bldg., Victoria 386-2485

CHARTER FLIGHT Information Centre Listings of all charter flights. One way flights to and from Europe. Also relative flights from Europe to Vancouver return. Contact Vancouver 687-2321 or Suite 1105 - 736 Granville St. Van. 2, B.C.

FOR SINGLES ONLY— Fun tours to Hawaii, Caribbean, Mexico — Travelworld 382-4121.

39 PERSONALS

ANYONE HAVING ANY INFORmation as to Lawrence, son of Lawrence Enman Long, or other next-of-kin of Lawrence Enman Long, late of Wishart, Saskatchewan, on 30th September, 1939, is asked to communicate with the Official Administrator, 302-612 View Street, Victoria, B.C.

NEAT, PETITE WIDOW, WITH many interests, would like to meet interesting, financially secure, unattached gentleman, 55-65, who likes a nice home and surroundings. Object companionship. Victoria Press, Box 152.

WOMAN, EARLY FORTIES, wishes companionship of man of maturity and understanding. Varied interests. Literature and the outdoors would be mutual pleasures. Replies confidential. Victoria Press, Box 145.

SINGLE MAN, 28 YEARS OLD, 5'11" tall, average looks. Wishes to meet female for outings, companionship and sharing of interests. (One child no object). All mail replied. Victoria Press, Box 146.

ACTIVE WIDOWER OVER 70 with home, moderate income and car, would like to meet active widow (age 60) with same kind of and driver's license. Object companionship. Victoria Press, Box 126.

VICTORIA SEAMAN ISOLATED in Arctic waters for summer season needs mail from females. D. A. Foster, C.S.S. Parizeau, 512 Federal Building, Victoria, B.C.

MALE 21, WOULD LIKE TO meet girl for shows and outings, object companionship. Victoria Press Box 116.

BUSINESS WIDOW WISHES TO meet unattached gentleman, 56 to 60, for companionship. Enjoys dancing. Victoria Press, Box 433.

ALCOHOLICS ANONYMOUS If you have a drinking problem and want to quit, phone 383-0431.

PREGNANT AND DISTRESSED? We can help you. Phone Birthright, 384-1431.

40 BUSINESS PERSONALS

EMOTIONAL PROBLEMS? Autogenic Therapy may be the answer. After 30 years in my profession, am now semi-retired in Victoria and accepting limited number of patients. Miss E. Reid, 384-9880.

EVER WONDER WHERE THAT smart looking gal gets all her chic fashions? Probably at Gina's Fashions Ltd. Esquimalt Plaza Open Thurs.-Fri. until 9 p.m.

FAMILY COUNSELLING Mr. Reg Clarkson, B.A., M.S.W., R.S.W., a private social work practice for marriage counselling, alcohol and youth drug problems. Phone 384-0913.

ANYONE WITH A FURNITURE truck going to Edmonton soon, contact us for we have approximately 2,500 lbs. of furniture to move there. 385-7009.

UNIVERSAL DIVORCE FINANCING (VICTORIA) LTD. 420 Yarrow Bldg., 386-7385 645 Fort St., Victoria, B.C.

YOUR CHARACTER AND DESTINY revealed through Astrology and Numerology, also compatibility charts done. 478-7632, Aron.

INVISIBLE ARTMENDING tears, burns, cuffs, hems. The Gypsy Caravan, 658 Herald, 386-9455.

CLAIRVOYANT AND TRANCE medium. Questions answered, advice given. Mrs. Payn-Jones, 384-3603.

J. J. BRAMHAM, CHIROPRACtor, 2186 Oak Bay Avenue, business 592-1621, Res. 382-4697.

VICTORIA HYPNOSIS CENTRE Ltd., 8-819 Fort St., 388-9722.

LEARN TO DO ENGLISH smocking, $1 a lesson. 384-0341.

Tonight's Top Television Shows

APOLLO 15. The moon mission continues on schedule and regular programming may be interrupted on all networks this evening for coverage of new developments.

★ ★ ★

ALIAS SMITH AND JONES. 7 p.m., Channel 8. The Great Shell Game. Heyes is under suspicion . . . his actions indicate he may be making a return to his old, thieving ways. Appearances indicate he may be setting up a rich widow for pickings.

★ ★ ★

THE INTERNS. 7:30 p.m., Channel 7. (RERUN). Signe Hasso is guest star, portraying a long-time mental patient, who refuses to talk. Dr. Hardin, however, suspects the patients is pretending and delves into her past to find out why she wants people to think she's insane.

★ ★ ★

NANNY AND THE PROFESSOR. 8 p.m., Channel 2. The Humanization of Herbert T. Peabody. This episode stars ventriloquist Paul Winchell, who plays an embittered recluse who's the object of Nanny's latest campaign. She wants to return him to the human race.

★ ★ ★

DES O'CONNOR. 8 p.m., Channel 6. Comedian Charlie Callas returns to the show, in sketches playing a retired bullfighter being interviewed on a TV talk show, and a variety of types from mooner. Connie Stevens sings The Banner Man and Des offers Let There Be Love and a medley of dreamy songs.

HEADMASTER. 8:30 p.m., Channels 7 and 12. (RERUN). A classroom discussion on Romeo and Juliet leads to a delicate situation. The mother of a girl student accuses teacher Margaret Thompson of corrupting her daughter, saying the discussion on the classic advocated young love affairs. A particularly embarrassing situation since the headmaster's (Andy Griffith's) wife is the teacher.

★ ★ ★

THE NAME OF THE GAME. 8:30 p.m., Channel 5. (RERUN). "Beware of the Watchdog." Veteran Hollywood and Broadway actor Richard Kiley stars as a consumer protection advocate whose life is threatened when he begins an investigation into the seafood processing industry. The threats come to the attention of Dan Farrel (Robert Stack), who launches his own investigation for his magazine.

★ ★ ★

THE PARTRIDGE FAMILY. 8:30 p.m., Channel 4. (RERUN). The family singers run into a tough situation, but manage all right. They show up for an engagement, then discover that the promoter, for some reason, really was expecting the Temptations, the red-hot Motown group. The Partridges prove their act equal to any occasion.

★ ★ ★

CBS FRIDAY NIGHT MOVIES. 9 p.m., Channels 7 and 12. "Term of Trial." A well-acted, strong drama, starring distinguished British actor Sir Laurence Olivier and Academy Award-winning French actress Simone Signoret. Olivier portrays a married schoolteacher. (Miss Signoret plays his wife) who becomes the object of a 16-year-old girl student's infatuation. Sarah Miles plays the student. She sets out to seduce him on a school picnic, bringing about tragic consequences.

★ TV LISTINGS ★

EVENING

CBUT—3 Vancouver	KOMO—4 Seattle	KING—5 Seattle	CHEK—6 Victoria	KIRO—7 Seattle	CHAN—8 Vancouver	KCTS—9 Seattle	KTNT—11 Tacoma	KVOS—12 Bellingham	KTVW—13 Tacoma
6:00 P.M.	**7:30 P.M.**	**9:00 P.M.**			**10:30 P.M.**		**12:00 P.M.**		
2—Football: Sask. at Toronto	2—Films	2—Hourglass			2—Mad Movies		2—Movie		
4—News	4—Brady Bunch (c)	4—That Girl			4—Love, American Style		4—Dick Cavet (c)		
5—News	5—Once Upon a Tour	5—Name of the Game (C)			5—NBC News Special		5—Johnny Carson		
6—Football: Sask. at Toronto	6—Beat the Clock	6—Yoga			6—Mannix (c)				
7—Walter Cronkite	7—Interns	7—Movie			7—Movie		7—Movie		
8—News Hour	8—Alias Smith and Jones	8—Movie			8—The FBI		8—Movie		
9—USA Photography	9—It Begins with You	9—Net Playhouse (c)			11—News (c)				
11—Big Valley	11—Perry Mason				12—Movie				
12—Big Show, cont.	12—Lancer	11—David Frost (c)			**11:00 P.M.**		12—Movie		
13—Movie	13—Movie	12—CBS Fri. Nite Movie			2—News (c)				
6:30 P.M.	**8:00 P.M.**	13—Bob Corcoran			4—News (c)				
2—Football		**9:30 P.M.**			5—World Today		12:30 A.M.		
4—News	2—Nanny and Professor	2—Hillbillies			6—News		4—News		
5—News	4—Nanny, Professor	4—Odd Couple (c)			7—News (c)				
6—Football	5—Once Upon a Tour	5—Name of the Game (c)			8—News		7—Movie		
7—Eyewitness News	6—Des O'Connor	6—Mantrap			11—Merv Griffin		11—Mantrap		
8—Manjrap	8—CTV Friday Movie.	7—Movie			12—Channel 12 News				
9—Washington Review	9—Antiques IV	8—Movie			13—Movie		13—Movie		
11—Big Valley	11—Perry Mason	11—David Frost			**11:05—12** Million Dollar Movie				
12—Walter Cronkite (c)	12—Lancer	12—Movie			11:20—6, 8, News (c)				
7:00 P.M.		**10:00 P.M.**			**11:30 P.M.**				
2—Football	**8:30 P.M.**	2—Pan Am Games			2—News				
4—Golden Voyage	2—Hourglass	4—Love, American Style (c)			4—Dick Cavett (c)				
5—Hydroplane racing	4—Partridge Family	5—NBC News Special (c)			5—Johnny Carson				
6—Football	5—Name of the Game	6—Mannix (c)			7—Nightmare Theatre				
7—Dick Van Dyke Show	6—Des O'Connor	7—Movie			8—News				
8—Alias Smith and Jones	7—Headmaster	8—Movie			11—Merv Griffin (c)				
9—Consultation	8—Movie	9—The F.B.I.			12—Movie				
11—Dragnet	9—NET Playhouse	11—News (c)			**11:40 P.M.**				
12—Movie	11—David Frost (c)	12—Movie			1—Night Final				
13—Call of the West	12—Headmaster				11:45—6, 8—Friday Night Movie				
7:25—12—News					11:50—2—Movie				

ALL TIMES ARE LOCAL

CHANNELS RESERVE RIGHT TO MAKE LAST-MINUTE CHANGES

Early Saturday

8:00 A.M.	**10:00 A.M.**	**12:00 noon**		**2:00 P.M.**	**4:00 P.M.**				
4—Lancelot Link (c)	2—Prise I	2—Pan-Am Games		2—Apollo Coverage	2—Place of Your Own				
5—Woody Woodpecker	4—Hot Wheels	4—Bandstand (c)		4—Movie	4—Oceanography				
6—Sign Off	5—Pre-game baseball show	5—Baseball		5—Apollo Coverage	5—Movie				
7—Bugs Bunny (c)	7—Josie, Pussycats	6—Pan Am Games		6—Apollo Coverage	6—Place of Your Own				
8—Sign off	12—Josie, Pussycats	7—Scooby Doo		7—Movie					
12—Bugs Bunny (c)		8—Sign Off		8—Marc's Music Shop	6—Come Together				
8:30 A.M.	**10:30 A.M.**	11—Community TV		11—Movie	11—Run for Your Life				
2—Sol et Gobelet	2—Moi et l'Autre	12—Scooby Doo		12—Farm show	12—Funorama				
4—Lancelot Link (c)	4—Skyhawks	**12:30 P.M.**		**2:30 P.M.**	**4:30 P.M.**				
5—Bugaloos	5—Baseball (c)	2—Pan-Am Games		2—Apollo Coverage	2—Klahanie				
7—Bugs Bunny, Roadrunner	7—Globetrotters	4—Bandstand (c)		4—Movie	4—Outdoor Sportsman (c)				
12—Roadrunner (c)	8—Sign Off	5—Baseball		Apollo Coverage	5—Sat. Afternoon Movie				
9:00 A.M.	12—Globetrotters	6—Pan-Am Games		6—Apollo Coverage	6—Klahanie				
2—Tour de Terre	**11:00 A.M.**	7—The Monkees		7—Movie	7—Hydroplane Racing				
4—Terry Lewis (c)	2—Pan-Am Games	8—Signoff		8—Animal World	8—Wide World of Sports				
5—Dr. Doolittle	4—Motor Mouse	11—Adventure Theatre		11—Movie	11—Pet Set (c)				
7—Sabrina (c)	5—Baseball	12—The Monkees		12—Outlook	12—Fun-o-Rama				
12—Sabrina (c)	6—Pan-Am Games	**1:00 P.M.**		**3:00 P.M.**	**5:00 P.M.**				
9:30 A.M.	7—Archie	2—Sports Week		2—Apollo Coverage	2—Soccer: New York at Toronto				
2—Quelle Famille	8—Sign Off (c)	4—Movie		4—Issues 71	4—Special: Boxing				
4—Doubledeckers (c)	11—Sign Off	5—To Be Announced		5—NBA Highlights	5—Hydroplane Racing				
5—Pink Panther	12—Archie	6—Sportsweek		6—Apollo Coverage	6—Soccer				
7—Sabrina (c)		7—Dastardly (c)		7—Movie	7—Hydroplane Racing				
12—Sabrina (c)	11:15—11—News, Sports, Weather	8—Sign Off		8—Kiddies on Kamera	8—Wide World of Sports				
		11—Movie		11—Movie	11—Daniel Boone				
	11:30 A.M.	12—Dastardly and Muttley		12—Page 12	12—To Rome with Love				
	2—Pan-Am Games	**1:30 P.M.**		**3:30 P.M.**	**5:30 P.M.**				
	4—Hardy Boys	2—Apollo Splashdown		2—To Be Announced	2—Soccer				
	5—Baseball	4—Movie		4—Seven Seas	4—Special: Boxing				
	6—Pan-Am Games	5—TBA		5—Movie	5—Hydroplane Racing				
	7—Archie	6—Apollo Splashdown		6—Kiddies on Kamera	6—Soccer				
		7—Jetsons		7—Wagon Train	7—News				
	11—Consumer Report	8—Sign Off		8—Our Great Outdoors	8—Wide World of Sports				
	12—Archie	11—Movie		11—Run For Your Life	11—Daniel Boone				
		12—The Jetsons		12—The World Tomorrow	12—Mary Tyler Moore (c)				

TONIGHT'S MOVIES

5:30: Channel 12: The Glass Webb (1954 mystery). Edward G. Robinson, John Forsythe. An actress from a weekly TV crime show is murdered and it is discovered she was blackmailing a member of the program's staff.

7:30: Channel 13: Minstrel Man (1944 musical). Benny Fields, Roscoe Karns. An oldtime song and dance man sees his daughter become a successful musical comedy star.

8:00: Channel 8: The Lost Man (1969 drama). Sidney Poitier, Joanna Shimkus. A black militant, on the run after robbing a factory payroll, seeks help from his friends in a desperate attempt to elude the law.

9:00: Chanel 7 and 12: Term of Trial (1962 drama). Laurence Olivier, Simone Singoret, Terence Stamp, Sarah Miles. A powerful cast in a story of a schoolteacher and his wife whose lives are profoundly changed by a young attractive student.

11:00: Channel 13: The Mad Monster (1942 melodrama). George Zucco, Anne Nagel. A mad scientist develops a method for transplanting the blood of a wolf into a human.

11:05: Channel 12: Me and the Colonel (1958 comedy). Danny Kaye, Curt Jurgens, Nicole Mauray. A delightful serious comedy about a Polish Jew and an anti-semetic Colonel fleeing from German occupation during Second World War.

11:30: Channel 7: The Man They Could Not Hang (1939 melodrama). Boris Karloff, Lorna Grey. Unjustly hanged for murder, a doctor returns to life to stalk the jurors who convicted him.

11:45: Channel 6: The Lost Man (see 8:00 p.m. Channel 8 for details).

11:45: Channel 8: Frankenstein Meets the Space Monster (1965 melodrama). James Karen, Nancy Marshall. A man-like robot saves his inventors from invading space creatures.

11:50: Channel 2: The Misfits (1961 drama). Clark Gable, Marilyn Monroe, Montgomery Clift. Arthur Miller's original screenplay about a group of modern-day cowboys and a frightened divorcee who meet in Reno, Nevada. This is the last film made by both Gable and Monroe before their deaths.

RADIO LOG

All Stations Victoria: CJVI, 900; CFAX, 1070; CKDA, 1220. Vancouver: CJOR, 600; CBU, 690; CKNW, 980 CKWX, 1130; CHQM, 1220; CKVN, 1410. Seattle: KIRO, 710; KOMO, 1000; KING, 1090. Bellingham: KARI, 550.

FM Stations Victoria: CFMS, 98.5; Vancouver: CKLG, 99.3; CFQM, 103.5; CBC, 105.7; CBUF, 97.7 (French—6 a.m. to 1 a.m.) Seattle: KLXI, 95.7; KLSN, 96.5; KING, 98.1; KIRO, 100.7; KETO, 101.5 Tacoma: KTNT, 97.3; KLAY, 106.1. Edmonds: KBIQ, 105.3. Bellingham: KERL, 104.3.

Most stations broadcast news bulletins on the hour and on the half-hour at early morning and evening peak periods.

Major Newscasts: CBU, 9 a.m.; BBC news, 4 p.m. Monday to Friday, and 9 a.m. Saturday; National news: CFAX, CKDA and CJVI, 8 a.m., 12 noon (noon report), 5:30 p.m. (news hour); Saturday and Sunday, 8 a.m., 12:30 p.m., 6 p.m. and 10 p.m.

TIMES GOOD MUSIC HOUR

7 P.M. — CJVI

Chester, New England Triptych, orchestra; On Wings of Song, Joan Hammond; Bird Songs at Eventide, Joan Hammond; Love Went A Riding, Joan Hammond; Operetta for Orchestra, The Red Mill by Victor Herbert, Clair De Lune, Winnifred Atwell; Red Mill concluded; At The Well, Joan Hammond; Green Hills o' Somerset, Joan Hammond.

CROSSWORD --- By Eugene Sheffer

ACROSS
1. Anise, for one
5. Healing sign
9. Apartment?
12. Small case
13. Biblical weed
14. Mature
15. Outdoor seat
17. Tuneric
18. Greek letter
18. Narrow ridge of drift
21. Sports area
24. Wyatt
26. Therefore (lit.)
28. Seen in Venice
30. Burmese demon
31. Classifies
32. Onassis
33. Toothless
35. Modified plant
36. City nuisance
37. Details
38. Sot
40. Fictional dog
42. Chalice
43. Site of Edison laboratories
48. Through
49. Serf
50. Lake port
51. Sacred vessel
52. One of the seas
53. Portico

DOWN
1. With it
2. Greek letter
3. Play about robots
4. Pacific atoll
5. Printer's word
6. Biblical town
7. Circle segment
8. Decapitates
9. Street in lower New York
10. Tommie, of the Mets
11. Beloved
16. Crushing snake
20. Sign of hit play
21. Teenage problem
22. Throughfare
23. High valley in Colorado
24. Grafted (Her.)
26. A ruminant
27. Scrap
28. Ancient country
29. Caesar, et al.
31. Raged
34. Noah, in the N.T.
35. Public warehouses
37. Japanese name
38. Bark cloth
39. Hebrew measure
40. —— Karenina
41. Winter vehicle
44. Compass reading
45. Skill
46. —— de Oro
47. Large parrot

Answer to Previous Puzzle

Average time of solution: 36 minutes

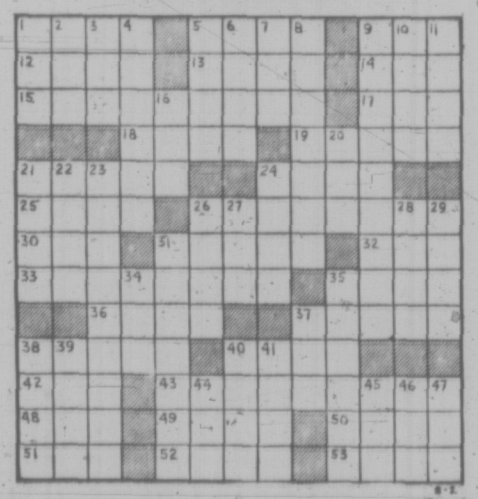

43 EDUCATION

H and R BLOCK INCOME TAX COURSE

Thousands are earning good money in the growing field of professional income tax service. Now, H and R Block — Canada's Largest Income Tax Service — will teach you to prepare income tax returns in a special 12 week tuition course. Classes conveniently scheduled to accommodate working students and housewives!

Enrollment is open to all ages. No previous training or experience required. For complete details, call: H and R BLOCK CO. 2651 Douglas St. Victoria, B.C. Phone 386-0012

Register Your Child Now for September at JIMINY CRICKETS 3410 SHELBOURNE ST. Half day or all day classes for Nursery 3s and 4s. Kindergarten, Grade I and II. Fully qualified teachers following an excellent developmental program. Hours: 7:30 a.m. to 5:30 p.m. Call 592-2488

DOES YOUR CHILD HAVE A January, February, or March birthday? Jiminy Crickets has a special program for your child. Call us today and ask for details. 592-2488.

MALVERN AND WESTERHAM Grades 4-12, small classes, individual instruction. Registration taken now for September. Phone Mrs. Sealy, 384-2923, 598-5206.

FINISH HIGH SCHOOL AT home. Canada's leading school. National College (B.C.), 1707 Carnegie Cres., Victoria. Ph. 477-4490.

TUTORING — PROFESSIONAL help by experienced teacher. French, Math, new and old method. 598-2331.

60 FUEL

Wood and Sawdust

WOOD — WOOD: Fir, dry land wood. Not been in salt water. 2½ cords, $14.95. Mixed wood, 2½ cords $10. Shavings, $12 per truck load. 384-5524. Best Fuel Company.

100% ALDER FIREWOOD, CORD and ½ cord orders. $24 cord delivered. 6 months seasoned. Cut to your specifications: 20 cords left. 642-3642.

ORDER NOW FOR WINTER. Maple stove or fireplace wood, delivered. $30 a cord. 478-6750.

63 TIMBER

WANTED: TIMBER STANDING or felled. Top prices paid. Barclay Logging and Excavating, 388-5704.

WANTED: TIMBER Houston Tree Service, 388-9513.

65 BUILDING SUPPLIES

CUBBON LUMBER 1720 Cook Open 6 Days 384-8181 515 Alpha Closed Wed. 386-3288

4x8 FIR PLYWOOD

SANDED	Reg.	SALE
¼	$4.77	$5.53
⅜	5.69	5.41
½	7.33	6.95
¾	8.29	7.86
¾	9.49	8.20

LUMBER VALUES

25 pcs. 2x4— 8 Econo	$5.95
25 pcs. 2x4— 8 Econo	6.95
25 pcs. 2x4—10 Econo	9.95

CEMENT MIXES	Reg.	SALE
Cement	$2.16	$1.85
Topping Mix	1.75	1.59
Concrete Mix	1.75	1.59
Mortar Mix	1.75	1.59
Kayak Boat Kit		15.95
Pre-Cut Cedar Picnic Tables		19.95
4x8 Compost Boxes		9.95
Ceramic Tiles 9Sc sq. ft.		39c

Driftwood Panels 1 to 9, $6.49, 10 or more, $5.99

Ranchwall Panels 1 to 9, $6.99, 10 or more, $5.99

	Reg.	SALE
Pre-Fin. Mahog.	$4.29	$3.29
Unfin. Mahog.	2.79	2.49
¼ Rib Mahog.	19.94	18.95
¼ Rot Mahog.	17.10	14.95
¼ Sen No. 1	27.50	19.95
¼ Walnut	36.00	27.65

10 or more

Corrugated Plastic	1-9	more
26x72	$1.49	$1.39
26x96	1.99	1.89
26x120	2.99	2.79
26x144	3.49	3.19

WE CUT GLASS ON COOK ST.

CUBBON LUMBER 1720 Cook Open 6 Days 384-8181

S. J. PEDEN LTD. BIFOLD DOOR SALE

2-6x6-8 full louvered	$18.93
3-0x6-8 full louvered	$20.95
4-0x6-8 full louvered	$33.50
5-0x6-8 full louvered	$37.50
6-0x6-8 full louvered	$41.50

CITATION WOOD GRAIN PANELS

4x8 Mission Oak	4.25
4x8 Eldorado Oak	4.25

FIR PLYWOOD

4x8x¼ sanded	6.95
4x8x11-16 sanded	7.80

INSULATION 2½" Fibreglass, 100 sq. ft. $6.25

Building a Camper or Trailer? Plans and all Materials in Stock at Reasonable Prices

8 to 5 Mon. Through Sat.

S. J. PEDEN LTD. 2855 Quesnel St. 386-3464

BUTLER BROTHERS 2046 Keating Cross Rd. 652-1121

Are now delivering ready-mixed concrete six days a week. No extra charge for Saturday delivery. Give us a call for those weekend concrete jobs.

FREE ESTIMATES

BUTLER BROTHERS 652-1121

READY-MIX CONCRETE GRAVEL SAND

For Free Estimates Phone 478-1701 Res. 478-1086 860 Attree Rd. Open Mon. Thru Sat. (6 Days)

CALL COLUMBIA READY-MIX LTD.

why pay more?

1500 lin. 2x4 economy	$29.95
2x4 economy studs	.79
1"x12" shelving lin. ft.	.16
4'x8' prefinished mahogany	$2.95
4'x8'x½ no. 1 gyproc	$2.55
4'x8' exterior sheathing	$2.09
corrugated plastic — 5 colors 26" x8' $1.75 26"x10'	$2.25
log cabin fence rails, 8'	.29
48" basket weave, lin. ft.	.59
1x10 ranch panel shorts, lin. ft.	.09
4'x8' roofter topping, reg. $17. Sale	$11.95
concrete waterproofing, gallon	.75
interior latex, gallon	$3.95

langford building supply and hardware open seven days a week 940 goldstream ave. 478-1724

LUMBER SALE—LUMBER SALE 2x4 — 2x6 — 2x8 —2x10 — 2x12 At prices you can afford from $38 per F-BM and up. Shiplap and Boards from $45 and up. This is all new lumber, come and see for yourself. Corner of Hillside and Bridge St. 385-0441 Free Estimates 7 a.m. to 6 p.m. IDEAL SAWMILLS CO. LTD. 2735 Bridge St. 385-0441

SABOT KIT $37 12'x20' carport, sundecks (attached), approx. $177.50 12'x20' garage (plus roofing) $253 Lawn fence 50' $29 Picket fence, 50' $33 All purpose garden sheds from $31

SAANICH LUMBER YARDS 3041 Douglas St. 385-2486 Night phone 479-1423

101 CEMENT SOLAR SCREEN blocks. $30. 592-3660.

65 BUILDING SUPPLIES

STEWART and HUDSON Building Supply Centre

SAVE ON FENCING!

WOVEN SLAT FENCE 1x4 Red cedar slats. Complete with posts, nails

10 boards high	46c lin. ft.
12 boards high	57c lin. ft.
14 boards high	64c lin. ft.
16 boards high	73c lin. ft.

(min. 48 lin. fence)

LOG RAIL FENCE Complete with posts and nails

3 rails high	29c lin. ft.
4 rails high	37c lin. ft.

(min. 48 lin. fence)

ROUGH CEDAR BOARDS, POSTS

Sizes	6'	8'	10'	12'
1x6	.42	.56	.70	.84
1x8	.56	.75	.94	1.12
2x6

YOUR HEALTH Dr. Walter Alvarez

During the last few years, I have had several fine, able men, perhaps in their 50s or 60s come into my office to say, "Doctor, please help me and guide me. I have made a pile of money—enough so that I now need no more. Now I much want to find something new to do with my life— some kind of work that I will enjoy and which will be of value to my fellow man; work in which I can employ some of the skills that I have learned in the last 30 or 40 years.

I always greatly admire these men, and I try to help them. There are some who are particularly gifted in several fields, but early in life they learn that in order to make a success in business they must concentrate their efforts on one of their talents and let the others go. These are the men who later, when they have made their fortunes and built large businesses, will want something more from life, and will turn their interests to other areas.

* * *

Remarkable and fascinating is the book, "The Second Career," by the great brain surgeon, my friend Dr. Wilder Penfield. Some years ago, when he had reached world eminence in his profession, he decided to retire from surgery and turn to writing novels. His first one, "No Other Gods," was based on Biblical history, and is about the life of Abraham and Sarah in ancient Sumeria. His second historical novel was "The Torch; A Story of Hippocrates." In order to get acquainted with the lands of Hippocrates and Abraham, Dr. Penfield went to Sumer, one of the ancient cities of Mesopotamia, and then to the island of Cos.

I sympathize with these men who want a second career, because in my lifetime I have had several careers. First, after three years of general practice, I felt a great need and desire for more education and for some research work in a medical school, so I left the small town where I was practicing to go into partnership with my most brilliant professor, in San Francisco. There soon I was teaching at the University. Then, after spending some time studying and doing research at Harvard, I returned to San Francisco and for the next 13 years I spent my mornings in a research laboratory in a medical school and my afternoons in an office practicing medicine.

In time, I became so tired of this strenuous and very fatiguing life that when Dr. Will and Dr. Charlie Mayo invited me to go in with them at the Mayo Clinic in Rochester, Minn., I gladly went, and that was the beginning of a very wonderful and rewarding new career. It was a rare privilege, knowing and working with the Mayos; the great Clinic is a fascinating place.

Twenty-five years later, when I reached the compulsory retirement age, I left the Clinic and, although I could have opened a private office and continued practice, I decided that I wanted a new challenge; and I wanted to reach more than the few people I would have time to see in an office. I wanted to share what I had learned with doctors and laymen, and so I devoted my time to lecturing and to writing books and editorials and newspaper columns. That is what I am doing today.

A good and eminent and much esteemed friend of mine, who gave up the running of a huge business to devote his days to helping thousands of people, is Mr. Jack Dreyfus. Dreyfus Medical Foundation, 2 Broadway, New York, N.Y. 10004. A few years ago, Mr. Dreyfus, the able builder of the Dreyfus Mutual Fund, was troubled by nervous tensions, which caused him considerable mental distress. He was much helped and relieved when he discovered the calming effects of the drug diphenylhydantoin. Because this drug made him so much happier, he decided to devote his life and his fortune to helping us many physicians learn about the drug and its uses in bringing relief to people whose nerves are a bit stormy.

* * *

Several years ago there was a fine article in Life magazine on Mr. Dreyfus and his happy experience with the drug. Since then, he has not only been helping laymen to use the drug, but has given generous grants to many doctors to study the uses of the substance.

I have always felt sorry for people with so little interest in life that when they retired, they just sat down and waited for the undertaker. A number of the men who retired when I did, did just that, and I noticed that in several cases, before long, the undertaker came.

In the case of one old friend of mine, the undertaker came in nine months, perhaps because my friend just sat in his living room and waited to die. I am sure that the way to live a long and happy life after retirement is to keep interested in doing something useful that is enjoyable. It also helps to keep making new friends.

77 MOTORCYCLES

P—E—A—R—S—O—N
MOTORCYCLE DIVISION
Z 50 — HONDA — QA 50
CT 70 — HONDA — SL 70
CT 90 — HONDA — ACT 90
SL 100 — HONDA — CB 100
SL 125 — HONDA — SL 175
CB 350 — HONDA — SL 350
CL 450 — HONDA — CB 450
CB 500 — HONDA — CB 750
H—O—N—D—A
MINI-MINI-MINI
There's dozens
H—O—N—D—A
MIDI-MIDI-MIDI
Sizes and Shapes
H—O—N—D—A
MAXI-MAXI-MAXI
Color after Color
We need your trade URGENTLY!
GOLDEN RULE SERVICE
We're not always perfect, but we do intend to try
ALL TRADES WELCOMED
EASY INSTANT CREDIT
Bank Terms Available
Every budget consideration
P—E—A—R—S—O—N
"World of Pleasure"
MOTORCYCLE DIVISION
3388 Douglas — 382-2222
9 A.M. — OPEN — 9 P.M.
Sat. till 5:30
"NEXT TO RED LION"

FREDERICK MOTORS
YOUR SUZUKI DEALER
ALL MODELS available
Now is the time to deal. Easy Terms — Nothing down.
ASK ABOUT our Tune-up Special For HONDA and SUZUKI Twins
See the FRIENDLY MEN For the Best Deals and Service
FREDERICK MOTORS
616 Queens Ave. 383-0823

CYCLE CENTRE
68 YAMAHA 175 cc $335
'69 MAICO 360 MX $595
'70 YAMAHA 250 MX $595
'70 KAWASAKI 100 Trail $443
'71 BULTACO Serpet $675
PARTS and ACCESSORIES
Les Blow's Motorcycles
2940 Douglas 384-7843

MINI BIKES and KITS
VIC LAWNMOWER HOSPITAL
834 Johnson 386-8338

IMMACULATE 1969 HONDA CB-450, very nice paint job, just over 5,000 miles, engine in top shape, body untouched. Offers in area of $800. Must see to appreciate. 592-4591.

RARE MODEL 1970, 750 HONDA 4 cyl. Premium condition. Lacquer finish gold paint. Offers considered. 746-5681.

250 ROAD SUZUKI, 1965, sticker, licence, new tires, good condition. $350 or offer. Chris, 384-4647.

300 HONDA CHOPPED. 10" extension moulded frame, custom pipes and tank. Unfinished. Offers. 592-4817.

70 KEYSTONE MINI BIKE. Custom paint. Top condition. $95. 384-9469.

'69 KAWASAKI 350 AVENGER, with extras. $525 or best offer. 385-3174.

1967 YAMAHA TWIN 100, electric start, good shape, tested. 477-1358.

HARLEY 45, REBUILT ENGINE and transmission, extended springer, much chrome. 385-1905.

1968 TRIUMPH 250, LOW MILEage, good shape. $400 or closest offer. 656-2441.

1969 250 YAMAHA, STREET, 4000 tested, beautiful condition. $500. 386-0871.

GREAVES ANGLIAN TRAIL bike, rebuilt, excellent shape. 652-2075.

1962 REBUILT HARLEY, FULLY stock, 1200 cc, asking $1,000. 386-1764.

LATE 1969 200 CC SUZUKI Invader, 3,800 miles, A-1 shape, $425. 384-6966.

MUST SELL 1968 HONDA 450 CC, excellent condition, 3600 miles, 477-3581, after 4.

1971 YAMAHA 125 ENDURO, 5 months old. 384-4031. Offers.

'67 YAMAHA 305, 2 HELMETS, needs drive shaft. $155. 656-2128.

1969 YAMAHA 350 MC TWIN, sacrifice $375. 592-7383 after 5.

1970 YAM ENDURO 175 CC. BEST offer. 384-4615.

78 BICYCLES

MULLINS
10-SPEED Specialists
REPAIRS — PARTS — SALES
MULLINS MARINE SALES LTD.
(Bicycle Division)
925 Yates 382-1928

JUNIOR 10-SPEEDS!
Mini Peugeot and Apollos — 16" frames, also a few 17" WI carriers on hand, accessories — flight sets — stands — carriers — toe clips — etc.
ROBINSON'S
1307 Broad St. 385-3429

M—E—B—C—U—R—Y—'S
"COST LESS"
From 4 h.p. 135 h.p.
AT
MULLINS MARINE SALES LTD.
(Marine Division)
925 Yates 382-1928

ROYAL OAK SPORTING GOODS
10 to 10 speeds in stock
JUNIOR and ADULT sizes
MEN'S and LADIES
New shipment of accessories
FAST REPAIR SERVICE
ROYAL OAK SHOPPING CENTRE

RUSS MAY BICYCLE SHOP
Where you park at the door
2542 Government 384-4722

LADY'S 10-SPEED PEUGEOT, nearly new. All accessories included. $115. 477-4597.

TANDEM BICYCLE. 478-6349, after 4 p.m.

SMALL BIKE. GOOD CONDITION. 592-2265.

ALMOST NEW, MAN'S 10-SPEED bike, de luxe Gitane. 598-1509.

10-SPEED APOLLO. ALL ACCESSORIES. $85. 392-3464.

WANTED: 10-SPEED APOLLO bike, 652-2705.

BOY'S PHILLIPS 10 SPEED, plus accessories $75. 479-2017.

80 BOATS AND MARINE

17' BOAT, FIBREGLASSED plywood hull, fibreglass cabin, 40 horsepower Mercury motor, electric, $800. 383-9795.

NEW 20 H.P. 2 CYLINDER DIESET engine 2-1 reduction gear and sailing clutch. Victoria Press Box 173.

12' FIBREGLASS SAILING dinghy, very stable, double hull, mono 210. $475. 479-1286.

12' THORNES ALUMINUM BOAT, 6 h.p. Evinrude, 1 year old. $500 or offer. 383-1558.

1959 EVINRUDE 35 H.P. GOOD condition, never been in salt water. $195. 477-8035.

8 FT. PRAM (SABOT) WITH 3 h.p. outboard. $100. 592-6801.

16' PLYWOOD RUNABOUT, 3 h.p. motor, 384-6706.

13' FIBREGLASS BOAT AND trailer. $150 firm. Phone 478-7090.

80 BOATS AND MARINE

VAN ISLE MARINA
NEW LISTINGS
CAL '25" SLOOP No. 388. Mainsail, Jib, Genoa, 9½ H.P. Johnson O/B Life Rails. $9,000
COLUMBIA '23'. Main and working lib. wired 110 Volts. Battery charger, spray dodger, O/B motor. $6,250
18 FT. O-B CABIN BOAT, 50 Merc and 6 Evinrude $1,500
17 ft. FIBREFOAM, 80 Merc. Like new. $2950
21 Ft. INBOARD CRUISER, ready to go $1500
24 Ft. BRANDLMAYR, 165 H.P. G.M. FWC. Immaculate, including boathouse, only $7,500
27 Ft. CHRIS CRAFT, all fibreglass $15,500
33 Ft. Cruiser, 85 h.p. Gray FWC $4,750
31 Ft. CRUISER, 3 cyl. Easthope $4,750
25 Ft. BRANDLMAYR, Twin I-O $5,950
2 SPECIAL VALUES
35 Ft. DIESEL CRUISER, very full equipment, sleeps 6, loaded with extras. REDUCED TO SELL NOW $27,000
'SONIA', outstanding 35 ft. Yawl in superb condition. New teak decks this year $18,500
The above two vessels for inspection by appointment, please.
For more information on these and many more listings, please see Cecil Simpson or Alan Dickinson at the Marina.
VAN ISLE MARINA LIMITED
Tsehum Harbour Sidney, B.C.
656-1138 P.O. Box 250

IMMACULATE TRADED UNITS
16 ft. FIBERFORM Runabout c-w top, built-in tank, and 80 H.P. '69 Mercury, complete $2695
16-ft. GREW runabout c-w top, and 85 H.P. JOHNSON '68, complete $2495
USED BOATS AND TRAILERS
13½ cello finish runabout $275
14' plywood runabout $275
1100-lb. Al's trailer $150
800-lb. homebuilt trlr. $ 75
1000-lb. Road Runner trailer $225
INVENTORY CLEAR OUTS
11' FIBERGLASS sailing dinghy, c-w mast, boom, etc. $595
13½' FIBERGLASS SURFER, will take up to 25 h.p. $495
COAST POWER MACHINES (1961) LTD.
2520 Gov't St. 382-8291

DINGHIES
YACHT TENDERS
CARTOPPERS
ROWBOATS
SAILBOATS
From 6'8" to 15'. Vancouver Island's largest selection at Skookum Boat Works, Sidney. 656-3489.
BUILDERS OF THE POPULAR MINTO 9' CLINKER STYLE SAILING OR ROWING DINGHY.
ORR MARINE
30 hp. marine engine, 2800 RPM, complete with heat exchanger, alternator, electric panel, H.D. Paragon gear.
IDEAL for PLEASURE FISHING and AUXILIARY
31 Erie St. 382-5813

STILL NO SIGN BUT you are welcome to KINGFISHER COVE MARINA, 2270 Harbour Road, Sidney.
Many brokerage boats, power and sail.
Grampian 26 and 30 demos. House Boat demo.
SPECIAL
24 Fibrefoam San Juan used under 40 hours. Save Nearly $2,000
29 Deluxe Twin Screw Command Bridge Cruiser, 2 years old. Must sell.
EXECUTIVE YACHTS
(Ex-Oak Bay)
2270 Harbour Rd., Sidney
656-1212 or 598-4515 (24 hrs.)

FRONTIERSMAN
Fibreglass Canoes
SALES and RENTALS
BOSUN'S LOCKER
"FREE"
1-Hour Parking at YATES Parkade
380 Johnson 386-1308

FIBREGLASS MATERIALS
Resin $6.95 Gal.
Cloth Acetone, Matting
"CLOSED"
Saturday mornings for the month of August
PELAGIC PACIFIC IND. LTD.
4 Huron St. 386-1811

MUST SELL, NEW FAST POWerful custom 16' ski boat. May consider small car trade. Lots of extras. 598-4474 or 598-1749.

16' FIBREGLASS, DOUBLE hull, all ski equipment, Evinrude 75 and trailer, $1,495. 592-7062, 478-4449.

1960 35 h.p. EVINRUDE ELECtric start, long shaft, controls, good condition, $225. 479-2117.

WANTED — 5½-H.P. JOHNSON outboard motor, needing repairs. 478-5183.

CATAMARAN, 14 FT., TWIN Scotts, trailer. Quick sale, 758-7521 Nanaimo.

1970 KENCRAFT FIBREGLASS, 12', $250. 478-6857.

12' PLYWOOD CARTOP PUNT, some fibreglassing, $75. 656-5277.

WOODEN SABOT WITH 2 MAIN sails, good condition, $100. 477-2227.

12' ALUMINIUM CAR TOPPER $125. 592-0601.

CAL — 20, MANY EXTRAS. 656-3159

NEW 10 FT. DEEP HULL FIBREglass car-top boat. $195. 477-8497.

14' BOAT WITH MOTOR AND trailer, 382-9573.

80 BOATS AND MARINE

OAK BAY MARINE
SALES & SERVICE
NANTUCKET CLIPPER
It's Here! 32 Feet of Traditional Beauty. Built to Perfection in Today's Materials.
A SUPERB BOAT with full inventory, including diesel auxiliary, priced at $18,130.
17' K and C Thermoglass, convertible top, 85 H.P. EVINRUDE, trim tabs, and TRAILER $3,995
21' STARCRAFT with I-O engine, realistically PRICED at $6,495
A BEAUTY to behold, 27' SHEPARD with twin Chrysler Crown, LOADED with extras
$7,595
The FAST One
COLUMBIA 26 with full inventory including motor at a sale of a PRICE $11,965
Many Brokerage Yachts and Motor Boats to Choose From
COME and SEE US
"At the Marina"
598-3393
Open 7 days a week

40' CRUISER
Custom built, including Boat House
Twin Chrysler 280 h.p. Motors
Complete Electronic Controls
Hydraulic Anchor Winch and Electric Dinghy Winch
Radio Telephone, Refrigerator and Deep Freeze powered by 32 volt electrical system
Dual controls, Dinghy and Outboard motor
Sleeps 5
Price $40,000
Call 656-1151 for brochure including pictures or write advertiser, P.O. Box 70, Sidney, B.C.

WESTWARD PLASTICS
20' "Rogue". All new off-shore sports fisherman, complete $4200. Components for home finishing also available. Hull only $1200; decks cabins and hardtops, etc., all color options.
TRADES AND FINANCING
Quality repairs to all makes Fibreglass supplies.
RESIN, $6.50 GAL.
2520 BEACON AVE., SIDNEY
656-2665

26' EX-NAVY CUTTER IN TOP condition, $2950 or near offer. Carpeted, galley with large water supply, stainless steel sink, heads, bunks, long range fuel tanks for Graymarine 60 h.p. engine. Skiff with 6 h.p. outboard. 656-1855.

25' BERTRAM HARDTOP cruiser, 325 h.p. Mercruiser inboard, 150 total hours. Fast, safe, seaworthy. Completely equipped and ready to go. Offers and trades considered. 656-2663.

26 FT. THUNDERBIRD SLOOP, equipped for racing and cruising, $4500. Phone Duncan 746-5648 after 6.

21 FT. CRUISING SLOOP, DAcron sails, fibreglass dingy, outboard motor, $3000. 746-7637 Duncan.

AL'S BOAT TRAILERS FOR THE BEST PRICE AND THE BEST DEAL IN TOWN. 214 DUNDAS, 383-6235.

JENKINS MARINE
14-ft. fibreglass hulls, reasonable prices. All boat repairs.
479-2244 bus. 479-1127 res.

16' ALUMINUM RIVER BOAT with 1969, 20 h.p. Chrysler as new, run 9 hours, $495 firm. 479-1153.

8' PRAM DINGHY, NEW, fibreglass seams, painted, oarlocks, $65. 478-2548.

12' CLINKER WITH 4 H.P. INboard, good condition, $175, offers. 592-3660.

24' EX-NAVY CUTTER, DIESEL, partly finished cabin, offers. 386-0213.

SMITH BROS. FOUNDRY AND MACHINE WORKS LTD.
532 PEMBROKE ST. 384-1625

14' PLYWOOD BOAT, MOTOR, trailer, extras, $550. 1023 Amphion Street, 598-3770.

LORON TRANSISTORIZED power supply. Checked and working. 382-0925.

38' TROLLER, A LICENSED, diesel, $6,000. Phone Ganges, 537-2928.

PRODESTO
Marine hardware and accessories
939 Johnson 383-5812

20' OLDER STYLE SLOOP, sleeps 2, outboard, dacron sails, $1,000 cash. 598-2376.

'61 10-H.P. JOHNSON. $140. 658-5277.

80 BOATS AND MARINE

P—E—A—R—S—O—N
PLEASURE DIVISION
GREW — CHRYSLER — COBRA MARLIN—ISLANDER—SEADOG
BOATS — MOTORS — TRAILERS MARINE SUPPLIES
EXECUTIVE SPLENDOR
24' GREW
Truly the ultimate and a sleek beauty. All in white 215 h.p.-IO. Two 6'8 forward berths, sleeper seats aft. Head, full camper top. Complete and ready to go. Horns. Searchlight. Tach. Bow rail. Wall-to-wall carpet and mahogany trim.
Now Only $11,222
ULTIMATE
17' MARLIN
Full top, roomy, rich and racy. Here's safe, seaworthy luxury $2495
SEA STYLE
17' BOWRIDER
Full top. It's hard to believe that it's so pretty and yet practical too $2390
FAMILY FISHING
16' COBRA
Full top, dosen't take a lot of power and very, very smart $1845
FAMILY FUN
15' COBRA
Full top, lots of room and style. Ideal for getting away $1529
CUSTOM
14' MARLIN
Full top, it's a beauty and ready for comfort and fun $1395
SMARTEST
14' COBRA Super Sport
Probably the best looking boat for its size anywhere $1395
WATER JET
SEA DOO Sport
Very, very fast and safe too. Fun for everyone and unusual $1395
ECONOMY
14' ISLANDER—Sleeper
Deep V. Pretty and practical. Couldn't ask for more $975
CAR TOP
12' MARLIN—Fibre.
Safe and sound, easy to handle on sea and land $445
ALUMINUM
12' PRINCECRAFT
The royal one in aluminum light and comfortable $358
INFLATABLE
DINGHY RAFT
Easy to inflate and just great to have aboard any craft $19.95
CHRYSLER OUTBOARDS
3.9-4.6-9.9-11.9-20-23-45
55-70-85-105-120-175
Standard or Longshaft
Manual or Electric
E-Z LOADER
700 lb., $289 — 900 lb., $329
1000 lb., $349 — 1200 lb., $359
1400 lb., $399 — 1600 lb., $529
1700 lb., $599 — 1800 lb., $679
2000 lb., $719 — 2200 lb., $895
2400 lb., $869 — 2700 lb., $939
3000 lb., $1039 — 3500 lb., $1139
USED BOATS
More coming in each day at low prices.
ALL TRADES WELCOMED
EASY INSTANT CREDIT
Bank Terms Available
Every Budget Consideration
P—E—A—R—S—O—N
"World of Pleasure"
PLEASURE DIVISION
3388 Douglas 382-2222
9 A.M. — OPEN — 9 P.M.
Sat. 'till 5:30
"NEXT TO RED LION"

BRITISH SEAGULL OUTBOARDS
SALES — PARTS — SERVICE
3½ H.P. $169
4½ H.P. $189
10½ H.P $265
10½ PLUS H.P. W-clutch $332
Long shafts — ONLY $10 more
VIC LAWNMOWER HOSPITAL
834 Johnson 386-8338

WANTED
Will buy your boat —motor—outright or CONSIGNMENT
5%
All sizes, styles, needed urgently. Dave 386-7330 eves.
P—E—A—R—S—O—N
World of Pleasure
PLEASURE DIVISION
3388 Douglas 382-2222

HAIDA 25 SLOOPS
Marine Supplies
Open Saturdays
MAYHEW & STRUTT LTD.
2300 Douglas St.
Phone 386-7704

PHILBROOK'S SHIPYARDS LTD.
FAST COMPETITIVE SERVICE
POWER or SAIL
Total ways charge 45c ft.
2324 Harbour Rd., Sidney
654-1157

PARALLEL RULES, DIVIDERS, Protractors and charts. Plot your course to the bottom of Yales
SHIP CHANDLERS
(McQuades)
1252 Wharf St. 383-1141

CANVAS BOAT DECKING
Up to 9 Feet Wide
VICTORIA TENT and AWNING LTD.
631 Fisgard St. 382-5215

FIBREGLASS SLOOP, 25 FT. Cal. With dinette. Sleeps 5, 2 years old. Excellent condition Sport Yak dinghy included. $9500. Phone 658-5145.

80 BOATS AND MARINE

M M M M M M M M M M
MERCURY MARINE
FIBERFORM BOATS
14' to 24'
PLEASUREREADY PACKAGES
'71 14' FIBERFORM, sleeper seats, mechanical steering, foam flotation. '65 50 H.P. Mercury elec. start. Calkins F.S. 750 trailer.
Package Price $1795
'71 16' VOYAGER, full top, built in tank, mechanical steering. '71 40 H.P. Mercury, Road Runner trailer.
Package Price $2777
USED UNITS
12' Trihull, like new $295
15' CLINKER built, immaculate condition, 40 H.P. Johnson Tee Nee Trailer, rod holders. Many extras.
ONLY $1185
18' Sabrecraft, fibreglass hardtop, sink, side bunks, 50 H.P. Evinrude, trailer.
ONLY $1795
MERCURY OUTBOARDS
4 h.p. to 135 h.p.
MERCURY MARINE SALES and SERVICE
Cloverdale and Oak
385-1457
M M M M M M M M M M

CANOE COVE MARINA
Sidney Swartz Bay, B.C.
656-3915

18'6" RUNABOUT, 80 h.p. Evinrude $1200
20' BERTRAM Moppie, 160 h.p. Mercruiser, FWC $6000
25' OWENS Express Cruiser, 220 Flagship, radio, excellent condition $6600
27' CHRIS CRAFT, 185 h.p. F.W.C., Lapstrake hull $6950
32' SEDAN with flying bridge, 327 cu. in G.M., accommodates six. $12,500
37' CANOE COVE SPORT, convertible, twin 250 H.P. Mercruiser inboards, excellent condition $39,500
FIBREGLASS YACHTS
37', 41', 48', 53'
SASEENOS MARINA
2029 KALTASIN RD., SOOKE
You can rent a good fishing boat at Sooke ½ day $10. Enjoy comfort in the "Saseenos Day Fisherman," 16x7 cabin, phone 642-3421 for reservation.
BOATS WANTED ON CONSIGNMENT
New all-welded displacement hulls, 16x7, steel or aluminum by O'Roark on display
WEST BAY MARINA
453 HEAD ST., ESQUIMALT
17' cabin, 10 h.p. clinker; 15' open, 9 h.p. clinker; 14' open, 6 h.p. Carvel; one rowboat; 15' runabout, 17' with 35 h.p.; 18' cabin cruiser; 22' cabin cruiser. Brandlmayr design; 16' inboard with cabin.
PHONE 385-4552
IT'S BOSUN'S for complete marine service. Yacht Sales, Brokerage, Charters, Chandlery C and C, Cal, Crown, Albin and Vega Yachts. Open every day, 8 a.m. to 9 p.m., at Clark Bros. Marina, Sidney. 656-3421.
Bosun's Wide World of Sailing
24' CLINKER BUILT DOUBLE ender inboard. 2 berths, head, and stove. $1,000. Phone after 6. 383-5916.
AL'S BOAT AND CAR UPHOLSTERY
10612 McDonald Park Rd. 656-3568
FOR SALE, 27 FT. AUXILIARY sail boat. Fully equipped for cruising. 385-5372 between 6-7 p.m.
TONY BURTON SAILING SCHOOL
477-6325 386-1308
12' FIBREGLASS, OPEN, 5' beam, round chine, planing hull. Offers to $275. 592-7843 or 592-9740.
MUST SELL 15' GLEN-L RUNAbout and trailer to highest offer. 479-4404.
ALL BAY MARINA
2238 Harbour Rd. 656-3167
Your authorized Evinrude dealer.
12½' BOAT, 15 H.P. MOTOR, trailer, remote controls, tank, $300. 385-3625.
WANTED: TRAILER FOR 20' boat, approximately 2300 pounds. 656-3238.

83 AERONAUTICAL

STINSON VOYAGER CFLYE Metal wings fabric fuselage, radio, recently rebuilt. $5800. 479-3991.

YOUR DREAM HOME
May be before your very eyes
— in —
TODAY'S CLASSIFIED!

92 SPORTING GOODS

RIFLES — SHOTGUNS — PISTOLS
500 dble. Nitro express hammer $550; Eagle 10 ga. 3½" dble. $139; 30-06 BDL pump-ex $199; 30 mi. $79; 30-06 Mannlicher $139; 20 ga. eagle dble. $99; 12 Rem. pump $75; 410 dble. $49; 8 mm Globe $49; 270 BSA $89; 357 Ruger $135; 25 Colt $39; 32 Berette $39.
ROBINSON'S
1307 Broad 385-3429

2 DOUBLE-BARRELED SHOTguns with electors, new Browning lever action 308, Browning rifle in 300 Weatherby mag with scope, Colt Lightning, 36 Cap and ball revolver, P38, Army and Navy double barreled 12 gauge shotgun with oval rifling and sights, twelve other guns. 477-8361.
ROYAL OAK SPORTING GOODS
HOCKEY Headquarters of S—A—N—I—C—H
Cooper, CCM, Bauer equipement
1,200 Hockey sticks
SKATE SHARPENING
Royal Oak Shopping Centre
CATCHING ANY FISH these days?
Maybe we can help
ROBINSON'S
1307 Broad 385-3429

1 PAIR ROSSIGNOL (ALLAIS Major) skis, 200 CM, with Solomon bindings, $100; 1 pair Lange-flo ski boots, size 9½, used 1 season, $90; 1 pair ladies Rejker lace ski boots, size 7, $15. 592-0075.
SCUBA COURSE
Sanctioned by the National Association of Underwater Instructors. Phone Dan's Diving Den, 383-7711.
TORRO GOLF MASTER ELECtric golf cart. New batteries, windshield and canopy. Top shape, $700. 382-3253.
GOING TO HOCKEY SCHOOL? Be ready and get your equipment now at RAY'S SPORTS CENTRE. 1692 Douglas 385-6312
SINGLE STAGE DOUBLE HOSE regulator. Double stage, single hose regulator. $40 each. 385-0380.
SCUBA TANK AND REGULATOR sale now on
Scuba Shop 832 Fisgard
CASH FOR GUNS, RIFLES AND pistols. 383-6224.

93 STOVES AND FURNACES

VIKING 30-INCH RANGE, EXcellent condition. $90. Phone 479-3325.
OIL BURNER COOK STOVE, tank and stand. Excellent condition. 477-6013.
G.E. ALL TIMERS, NEW OVEN element. A-1 condition. $75. 478-2397.
HALECO OIL HOT AIR FURnace, upright, $75. 479-7560.
CYCLOS OIL STOVE, BARREL and stand $20. 478-2379.
20" ELECTRIC STOVE, GOOD condition, $65. 592-1587.

96 CAMERAS, SUPPLIES AND PHOTO FINISHING

—NEW OR USED— WE'VE GOT IT—
LUNDS AUCTIONEERS
WE BUY AND APPRAISE
926 FORT 382-3308
CHESTERFIELD SUITE, master bedroom suite, single bed and dresser, student's desk, must sell today, open to offers. 383-2667 or 592-4869.
3' PORTABLE BARS, ARBOrite top well for sink. Ideal for apartments, $120 delivered or rent to-own, $25 down, $10 a month, no interest or carrying charges. 388-4840.
4' BUFFET, ANTIQUE, SLANT top desk, antique. Flat top desk, Canadiana hall table, antique; small chesterfield; billiard table 8x4, Gendron, 2 bedroom chairs. 382-2455.
CLEANING
Upholstered furniture and carpets cleaned and demothed, your home. For Free Estimates call 382-5532
Ambassador Home Service
DINETTE SUITE, 5-PIECE, like new. Walnut color oval table and four black leatherette swivel chairs. Cost $225, what offers. Phone 384-4771.
MOVING EAST, MUST SELL, modern Protel living room suite, black rocker recliner, 4-drawer bureau and black bear rug. 385-9884.
WE BUY YOUR FURNITURE, household goods, pictures, tools, etc. Best cash prices. 386-0462.
WANTED: BEDROOM SUITE with twin beds, also desk with top. 382-4071.
CHESTERFIELD AND CHAIR, good condition, $35. 388-7881, 384-8473, after 5:30.
CHESTERFIELD SUITE, TV, radio-record combination, 9x12 rug. 382-4371.
TWIN BEDS WITH WALNUT head and foot boards. Mattress new, $70. 477-1593.
NEAR-NEW FURNITURE LIVing, dining and bedroom suites. Ex cellent condition. 384-7574.
BEDROOM SUITE, GOOD CONDItion, $250. Girls' vanity table, $10. 478-6127.
KITCHEN AND LIVING ROOM suite, cash only. 383-6478 after 5 p.m.
TAPESTRY COLONIAL CHESterfield suite. 478-4195.
DOUBLE BED WITH HEADboard, good condition. 477-6721.
30" TAPPAN GURNEY RANGE, nearly new, $200. 477-8807.
WANTED: ROUND OAK TABLE and chairs. 478-3264.

CLASSIFIED
"Where your articles sell faster and cost less to sell!"
386-2121

98 TV, STEREO, RADIO SALES AND SERVICE

"THE SPINE TINGLERS"
SONY STR 6040 RECEIVER
REG. $300
SALE $239.95
DUAL 1215 RECORD PLAYER, complete base, cover and magnetic cartridge.
REG. $155
SALE $129.95
SONY TC 366 TAPE DECK
REG. $300
SALE $239.95
LIMITED QUANTITY
SALE ENDS AUG. 15-21
STEREO WORLD
726 YATES ST.
388-7223
SALES AND SERVICE

RENT OR RENT TO OWN
Rent a 1971 color or b&w and white TV, Zenith or Electrohome. Lowest prices in town.
CITY CENTRE TV
3970 Shelbourne
University Heights Mall
477-6971 658-8385

CLEARANCE
25" Electrohome Color TV
REG. $749
NOW ONLY $625
Floor Demo Stereo's
At greatly reduced prices
SALES—SERVICE—RENTALS
KENTS LTD
742 FORT 383-7104, 383-3513

ROBERTS TOP QUALITY EQUIPment. Clearance on 8-track recorder and playback. Set reg. $289.95. Now $239.95.
ATLAS STEREO CENTRE
764 Fort St. 385-2712
FAST EXPERT SERVICE ON ALL ELECTRONIC EQUIPMENT

WE HAVE AN OUTSTANDING buy on a 26" Zenith color console with automatic fine tuning and flat control & chromacolor 700 model now at only $850; also 20" B and W Zenith at $199. BUTLER BROTHERS, 1720 Douglas. 383-6911.

TV RENTALS
Summer Specials
from $7 per month
THE BEST TV
RENTAL SERVICE
MAIS FURNITURE
1821 Cook 385-2435

YEAR-END CLEARANCE
Of all R.C.A. stereos, black-white and color T.V.s. Hottest prices in town. See the biggest Centennial cake in B.C. at night above Quadra Servicentre, 3514 Quadra 385-6422.
HAVE JUST PURCHASED SIMPsons-Sears Silvertone color TV, have for sale RCA Victor 17 inch black and white TV in good working condition. Asking $35. 478-4277.
AUTHORIZED PHILIPS DEALER
TV RENTAL, SALES-SERVICE
ELECTRON
100 W. BURNSIDE RD. 383-5432
EXCELLENT MODELS, COLOR TV and black and white for rent
BUTLER BROTHERS, 1720 Douglas. 385-3832.
TAPE RECORDER, BRITISH built Ferrograph. Half-track, reproduction of highest quality. To view phone 382-5041.
LIKE NEW, PORTABLE BLACK and white 12" television, $70. Also combination stereo-radio, $70. 385-3850.
15" G.E. T.V. EXCELLENT condition $60. After 5 p.m. 382-9856.
8 TRACK STEREO TAPE DECK, home unit, good condition, $70 or nearest offer. 385-7077.
19" PORTABLE TV WITH stand, excellent condition, $70. 384-1417.
21" PHILIPS T.V., GOOD SHAPE. Phone 385-6279.
TAPE DECK, ONE-YEAR-OLD, 478-6349, after 4 p.m.
21" TV, WORKING WELL. FIRST $35. 386-4710.

99 GROCERIES, MEAT AND PRODUCE

WILLIAMS QUALITY MEATS
Canada Choice lean and boneless Baron of Beef Roasts $1.29 lb.
Picnic hams (smoked shank or whole) 39c lb.
Side Bacon (Maple Leaf Cryovac pkg.) 65c lb.
Corned Beef (our own cure boneless) 79c lb.
RED HOT SPECIAL
WIENERS (Your Choice)
Skinless all Beef or Regular 49c lb.
"RED BRAND CANADA CHOICE"
Sides 65c, hinds 81c, fronts 52c
pork sides 42c lb.
Cut, wrapped and quick frozen
THURS., FRI., SAT. ONLY
795 Fort St. — 384-1613

THE WAREHOUSE WHOLESALE Food distributors, 67 Songhees Rd., first turn left — 100 feet past Johnson St. Bridge. Prices effective Thurs., Fr., Sat. Open to the public daily, 9 a.m. to 9 p.m. Open Saturday 'til 6 p.m. We reserve the right to limit quantities. Maxwell House Instant Coffee, Large 10-oz. jar, $1.39. Five Roses Flour, 20-lb. bag, with $5 order or over, $1.15. Country Corn Flakes, 2 Pkgs., 47c. Eatwell Tuna Flakes, 2 tins, 59c. Canada Choice, Lean Round Steak, lb. 89c. Fresh or Ready Turkeys, Utility lb. 39c; Ready-to-Eat Hams, lb. skinned, 45c; Wieners, No. 1 Quality, doz. 39c.
WHY PAY MORE?
Chuck steaks 59c lb.
Front quarters 49c lb.
Hind quarters 69c lb.
ALBERTA MEAT DISTRIBUTORS LTD.
1811 Cook St. 383-3012

VICTORIA BAKERY
15 Loaves for $3.15
NEW
Locally made
frozen "BREAD-O"
Bake your own
5 loaves for 89c
822 Yates 382-0221
BLUEBERRIES
Corn
News spuds — 10 lbs., 29c
Tomatoes
Mattick's Farm
3325 Cordova Bay Rd.

RASPBERRIES. PICK YOUR own, 30c pound. Saturday only, 8-4 fields rested 4 days, good picking assured, come early. Johnstone, Stvan Rd. off Central Saanich between Tanner and Keating.
SHOP AT "THE WAREHOUSE"
Wholesale Food Distributors, 67 Songhees Rd., first turn left — 100 ft. past the Johnson St. Bridge. Open daily, 9 to 9; Sat. til 6 p.m.
FIRBANK FARM
1180 ROYAL OAK
Fresh vegetables, eggs and oven ready poultry
Open Daily 9 a.m.-5:30 p.m.
TOMATOES—PICKLING, CANning and eating, 10c up. Patricia Bay Farms, corner East Saanich and Candra, Saturday and Sunday. Bring containers.
WESTERN MEATS
"Greater Meat Specialists"
3553 Happy Valley Road
478-1621 Eves. 478-2820
CHERRIES
Lots and lots of cherries at Saanich Orchards off Stelly's X Rd. 652-2009.
WINE CHERRIES, BINGS AND Lamberts, 10c lb. 577 Doyle Road, off Old West Road, 3300 block.
RED CURRANTS, PICK OWN Marions, Blueberries. Orders taken. 1425 Benvenuto.

99 GROCERIES, MEAT AND PRODUCE

VICTORIA MEAT MARKET
"THE LARGEST FAMILY MEAT SUPPLY HOUSE"
S-S-Savings
Super Service
Super Quality
Super Savings
S-S-Savings
FRESH LOCAL LAMB
While Stock Lasts
LAMB CHOPS 69c lb.
LAMB STEW 2 lbs. for 39c
"SUPER-RIGHT ALBERTA GRAIN-FED BEEF"
CATTLEMANS STEAKS BAR-B-CUE CUT 79c lb.
RIB STEAKS 92c lb.
CROSS RIB ROAST 77c lb.
GROUND SHOULDER STEAK (EXTRA SPECIAL) 62c lb.
LEAN THICK BRAISING RIBS 39c lb.
LEAN BONELESS STEWING BEEF 69c lb.
POULTRY SPECIAL
TURKEY WINGS 25c lb.
TURKEY LEGS 37c lb.
VARIETY MEATS
LEAN SWEET PICKLED COTTAGE ROLLS (While Stock Lasts) 49c lb.
CHICKEN LOAF

100 MISCELLANEOUS FOR SALE

GUESTS ARRIVING? BUY BETTER AT BUDGET PRICES
GREAT SAVINGS—SAVE NOW

ARMLESS DAVENO
Attractive homespun print — comfort for seating and sleeping — has bedding storage. SALE $69.95
Also available in cloth reinforced vinyl. Sale $79.95

2 PIECE DAVENPORT SUITE
Durable washable expanded vinyl, chair is a high back swivel rocker available in black, gold or green. Sale 2 pieces $149.95

COLONIAL DAVENPORT SUITE
Herculon tweed, showwood arms and wing with chair, gold, brown and tangerine, 2 pieces $179.95

SOFA BED
Herculon tweed with fine double bed quilted spring filled mattress. Sale $199.95

2 PC. BED-CHESTERFIELD
Suite with emphasis on the good styling and comfort, semi-attached pillow back, nylon fabric in moss-copper, features quilted spring filled queen size mattress, has shepherd castors. 2 pieces $399.95

SPANISH
Davenport and chair, black vinyl, bedding storage. 2 pieces $199.95

SLEEPER CHAIR
A space saving sleeper, gold tweed. $99

FLOOR POLISHER
Hoover de luxe includes scrub brushes, lambs wool and wax applicators. Sale $28.50

Easy Terms — Trade Now
Plenty of Parking

STANDARD'S FURNITURE BARN
804 VIEWFIELD RD.
ESQUIMALT — 383-5211

EATON'S
WAREHOUSE SALES
749 VIEW STREET

Special savings on small appliances for your kitchen — shop early, quantities are limited and subject to prior sale.

AUTOMATIC ELECTRIC KETTLES — SPECIAL, each 7.99 and 9.70

DUAL PURPOSE FOOD MIXERS — SPECIAL, each 15.70 and 17.20

ELECTRIC BLENDERS — Featuring 52-oz. container, stainless steel blades, heavy-duty motor and measuring cup. Two models SPECIAL, each 29.50 and 31.45

THREE-SPEED HAND MIXERS — four price lines, SPECIAL each 10.87, 11.95, 13.10 and 14.20

Shop Daily 9:30 a.m. to 6:00 p.m.
Thurs. and Fri. Shop 'til 9:30 p.m.

USED SPECIALS

TWO MOFFAT
Self-cleaning ranges, slightly used.
AVOCADO $398
COPPER $448

ONE KELVINATOR
wringer washer, good condition. $69.

C. TAYLER LTD.
707 Johnson St.
Sales 383-3281 Service 383-2324

TIRE PUMPS
With all the bikes on the road, no house should be without one $1.95
de luxe model $3.89
SPENCER'S STORES LTD.
1110 Gov't St. "Downtown"

CENTENNIAL DOLLARS
1971 Uncirculated B.C. Centennial Royal Canadian Mint Dollars in satin-lined presentation case. Send $2.95 (cheque or money order) to S.S. Beaver Kiwanis Club, P.O. Box 843, Victoria, B.C. Orders for 10 or more $2.50 each. Please allow 3 weeks for delivery. Proceeds to Kiwanis Charities.

CLEARANCE BY CARPET DISTRIBUTOR of 100% wool shag carpet. Roll ends and remnants, 8 decorator colors. Reg. $13.95 sq. yd., now only $10.40 sq. yd. Mr. Bell, 386-2458 or 384-9668 eves. Continental Home Supply, 851 Johnson.

LO-COST
Small engine repairs, reconditioned lawn mowers, $20 up. Lawn mowers, outboards.
SHARPENING
Reasonable rates. Free pickup, delivery. 384-9079. 31 Regina Avenue.

REAR SEATS FOR VAN, ECONOLINE or any other, used only 3 days, cost over $250 each with seat belts, must be sold, offers. 3 tanks for home water system, 40 gal. each, as new, offers. Leslie speaker for organ, G.E. portable TV with stand, good as new. 656-3707.

RUGS LOOK "NEW" — IT'S SO easy with RUG-MATE stain removing rug shampoo. Rent electric shampooer for $1.00, plus materials. Clark and Pattison, 760 Bay St. See our ad under Painters for other supplies.

JOHN DEERE 3-HP TILLERS $195. 5-h.p. tiller $232. 5-h.p. riding mower $475. 7-h.p. tractor with mower $985. One used rear mower, one used rotary 12-h.p. tractor with sickle bar. Victoria Jeep, Hillside and Rock Bay.

HAVE JUST PURCHASED SIMPsons-Sears coldspot refrigerator have for sale 13 cubic foot refrigerator, single door with separate "zero zone" freezer, good condition $85 or offers. 386-0773.

USED KNITTING MACHINES
4 used knitting machines priced $25 to $95. Brothers, Knit-King and Passap. Sawyer Sewing Centre, 840 Fort. 386-6228 or 386-7888.

— MISTINT SPECIALS —
99c Qt. $3.95 Gal.
MILLS PAINT SALES
3172 Douglas 383-8417

MEN'S NEW CLOTHING — camel coat, size 38, pants, 30" waist; vest, size 34-35. 128 Ontario ST.

SMALL AIR COMPRESSOR AND spray gun, $60; 8' table saw, $45. Apply Canada Arts, 1732 Douglas. 10-5-30

MOVIE PROJECTOR, TWO CAMeras, two tripods, T-Bar light lens attachments. Child's rocker, three suits, size 38. Phone 384-3844.

OLYMPIC TYPEWRITER, SPECial book type, $115. Apply Canada Arts, 1732 Douglas, between 10-5-30.

2-DOOR FRIDGE, AUTOMATIC washer; stove; girls' bicycle, TV antenna; 10' pool; single bed; 3-drawer chest. 479-6226.

OLDER G.E. REFRIGERATOR $20. 1956 Austin A-50. First $50 takes. 383-7778.

SPRING HORSE, $12; CHROME table, 4 chairs, $20; 9x12 tent, $40; chest of drawers, $15; camp stove, $9. 592-2506.

ATCO LAWN MOWER, 17" IN good condition, $65. 385-3916.

CHESTERFIELD AND CHAIR, good condition, $35. TV, offers. 592-4474.

METAL BOOKSHELVES OR DIviders, electric blanket, twin bedspreads. Bargain. 598-4187.

WALNUT OFFICE DESK 30"X42". Arborite kitchen table. Hollywood bed. 477-8122.

SINGLE BED AND MATTRESS, $35. Portable wash tub, $15. 592-2538.

WORKING ORDER, OLDER FRIgidaire, $20. 382-6498.

REFRIGERATOR — WESTinghouse, 9 cubic feet, $45. 592-7274.

KOHLER POWER PLANT. 592-3986.

MINI BIKE WHEELS FOR SALE, $35 complete. 478-2171.

POWER MOWER ELECTRIC and gas, 2660 Cadboro Bay Road.

100 MISCELLANEOUS FOR SALE

WAREHOUSE BROADLOOM SUMMER SACRIFICE
IMMEDIATE INSTALLATION

Very heavy plus Nylon scroll, 2 colors. Suggested Retail $11.95. NOW $7.95 sq. yd.

22-oz. Nylon shag, 2-tone, 1 color. Suggested Retail $8.95. NOW $5.85 sq. yd.

Harding Tahiti, very heavy 2-tone shag, 1 color. Suggested Retail $13.95. NOW $8.95 sq. yd.

Tight gauge tufted 2-tone kitchen carpet with sponge rubber and moisture barrier 3 colors $5.85 sq. yd.

Tight gauge tufted commercial carpet $4.45 sq. yd.

THESE ARE NOT ROLL ENDS! WE HAVE REASONABLY LARGE YARDAGES

We also supply underlays, vinyl floors, tile, and installations. MANY QUALITIES NOT LISTED HERE!

FREE ESTIMATES!
CARPET TREND
185 Langford St. 386-7501

THE TRADERS WAREHOUSE
EVERYTHING PRICED TO GO
—2-piece gold-blue chesterfield suite. Good condition $189.95
—2-piece gold chesterfield suite, good condition $249.00
—2-piece green chesterfield suite. Good condition $169.95
—30" Westinghouse range, works like new $119.95
—24" Viking range, 30-day parts guarantee $79.95
—Good selection of used beds.
—Dining room suite complete with six chairs and 2 leaves, like new $189.95
—Good selection rockers and swivel rockers from $24.95
—One washer and spin dryer, almost new $189.95

THE TRADERS
715 FINLAYSON 388-6264
(BESIDE MAYFAIR)

MEL'S MEL'S MEL'S MEL'S
USED SPECIALS
—Frigidaire (working) as is $19.50
—42" McClary range. Good condition $39.50
—3-burner Coleman stove $32.50
—2-piece mixed green-brown tweed chesterfield suite $150.50
—2-piece chesterfield suite $35.00
—Braided rug $35.00
many other household items at
MEL'S BARGAINS
823 Pandora Ave. 384-3132
Opposite B.C. Hydro
MEL'S MEL'S MEL'S MEL'S

CAMPING EQUIPMENT CLEARANCE
Prices Are Slashed!
Family Tents
Pup Tents
Camp Stoves
Coolers
Insulated Jugs
Lanterns
Everything Priced to Clear! Why Pay More?
SLEGG BROS. LUMBER LTD.
3955 Quadra St.
479-7151

Ice Skates Sharpened
(HOLLOW GROUND)
Circular and hand saws SHARPENED and SOLD
PRICE'S KEY SHOP
847 Fort St.
384-6221 384-0631

PUBLIC NOTICE
THURS. - SUNDAY 6 P.M.
Inventory must be cleared to make room for the new fall lines. Prices slashed. Example: Latex back indoor-outdoor carpet, $2.49 sq. yd.
MANDEL INTERIORS LTD.
3995 Quadra 479-7121

BETTER BUY
EVERYDAY LOW PRICES!
Brand new appliances, furniture, TV-stereo, carpeting and good used trade-in items.
BETTER BUY
HOME FURNISHINGS LTD.
764 View (Downstairs Basement)
Tel. 385-4345

HANDSOME BLACK ROCKER-recliner, $45. Wooden high chair, $7. Solid wicker table with shelf, $14. Brass candlestick tri-light, $12. New de luxe 12" tricycle, $16. Wheelbarrow, $7. Telephone table, $5. Ironing board, $6. Swan rocker, $2.50. 598-5302.

PUBLIC NOTICE
Ice cream, pop and coffee for everyone at our big weekend carpet sale.
MANDEL INTERIORS LTD.
3995 Quadra 479-7121

RUSSET LIVING ROOM COUCH and chair, modern style, $100. Tri-lamp, $30. Ming style living room bar with 3 stools, $100. Also linen and dishes. 383-0726, 307-323 Mickigan Street.

A.B.C. ELECTRIC — 382-7221
New and rebuilt appliances. Vacuum cleaners, polishers, etc. One-year warranty. Good selection. Reasonable prices. 821 Fort.

REMINGTON KARDEX LINDEX stock control and filing systems. Fireproof safe files. Remco Office Systems, 1812 Government St. 385-4796.

ONE GOLDEN CHARM BRACE, 14" 18K gold, with one Link of a 20 Mark gold piece of Kaiser Wilhelm II. Year 1901. $500. Victoria Press, Box 140.

EXCELLENT CHOICE OF REfrigerators including 25 CU. FT. ALL REFRIGERATOR at new low price of $369.95. BUTLER BROTHERS, 1720 Douglas St., 383-6911.

LANGFORD TRADING POST
865 STATION AVENUE
Home furnishings, collectables. Hours 10:30 - 5, Tuesday to Sunday. Closed Monday.

APARTMENT SIZE ELECTRIC stove, $75. Seat from '69 Parsportsman, $100. Parts from '63 Meteor, trans., rad., grill, manifold, carb., offers. 10' punt, $30. 383-2103.

RENT WASHER-DRYER OR automatic washer and dryer at BUTLER BROTHERS, 1720 Douglas, 383-6911.

USED CHESTERFIELDS FROM $39.50. Used washers from $59.50. Macdonald Furniture Mart, Pandora and Broad. 383-1171.

HAVE PURCHASED SIMPSONSears Kenmore washer, selling my Speed Queen wringer in good order $50, or best offer. 478-3883.

WESTINGHOUSE STOVE AND fridge. Good condition. $300 for both or best offer. 384-3604.

GRANDFATHER CLOCK, 6' high, chimes, mahogany finish, German mechanism. 386-7848.

RIDING MOWER
1 year-old, 7 h.p. Toro — cost $650. Open to offers. 652-2546.

DELUXE MODEL MOFFAT 30" electric stove, fully automatic, fluorescent and rotisserie. 384-7637.

TOURIST TENT, 9X12, CENTRE pole, excellent condition, $55. 598-3157.

Carton carrier, 13 cu. ft., like new. 382-1588.

100 MISCELLANEOUS FOR SALE

UNDER THE YELLOW SIGN
USED SELECTION

Walnut night tables, 2 only, each $14.95
Double dresser and mirror $39.95
Studio lounge $29.95
2-pc chester suite $49.95
Armless converto, naugahide $49.95
Recliner $29.95
RCA portable TV $49.95
24" elec. range $79.95
Metal crib and mattress $19.95
Hollywood bed, 39" $39.95
Hollywood bed, 54" $49.95
De luxe davenport $99.95
Old metal dinette tables, from $9.95
Floor lamp $7.95
Hostess chairs, from $9.95
Naugahide red easy chair $19.95
5-pc dinettes, from $29.95
Occasional tables, from $7.95
Love seats, 2 only, ea. $99.95

NEW SELECTION

2-pc davenport suite, black naugahide $159.95
Armless converto, naugahide $86.95
Berkline recliners, 2 only, each $99.95

FLOOR SAMPLES

4-dr walnut chest, 1 only $39.95
Single dresser and mirror, 1 only $49.95
6-dr chest, 1 only $39.95
Triple dresser and mirror, 1 only $99.95
Cogswell rockers, from $59.95
French Prov. curved back chairs $81.95
Spanish 2-pc. chesterfield suite, red naugahide $399.95

SOLID MAPLE

Dough box end table $57.95
Step table $54.95
Coffee table $54.95

Further large selections now on show.

We take trade-ins on new or used purchases

STANDARD FURNITURE BARGAIN ANNEX
753 VIEW ST.
382-5111

REPAIRS — PARTS
SHARPENING for most ENGINES and OUTDOOR EQUIPMENT

RECONDITIONED power mowers, from $39.95

2-Wheel Hi-side GARDEN CART
Reg. $39.95 NOW $29.50

1 YEAR OLD JARI
Sickle mower $235.00

CHAIN SAWS
McCulloch — Lombard

COLEMAN
Lantern, camp stoves, parts and service

VICTORIA LAWNMOWER HOSPITAL
834 Johnson 386-8338

GENERAL CHEST FREEZERS
8 CU. FT. 5-year warranty on sealed units. One year parts and service. Only $168.

20 CU. FT., Only $218
Free Delivery
CONTINENTAL HOME SUPPLY LTD.
851 Johnson St. 386-2458

SEWING MACHINE SALE
All machines have one year guarantee. Terms. Prices start at $25. Electric portables straight sew and zig zag, console models and free arms. Singer, Elna, Necchi, Pegmont, Kenmore and many more. Sawyer Sewing Centre, 840 Fort. 388-6228.

GOOD VALUE — MOVED
Full double size hide-a-bed, dark brown, comfortable and long wearing material, 4 years old, $120; 4 dining chairs white with gold flecks, $10; hall runner, 10 ft. by 2½ ft., red and gold, $15; vinyl chair, turquoise, $10; 3 assorted new lamp shades, $3.50 each. 592-6102.

DO YOUR FAMILY SHOPPING at Good Shepherd Friendship Centre, 880 Fort St. New stock daily. Come and see.

CHAIN LINK FENCING. FREE estimates. D.D.P. Enterprises, 385-3512.

WET SUIT, MEN'S, MEDIUM, like new. Baby stroller, new. 382-3069, after 6 p.m.

LIGHTWEIGHT ADJUSTABLE metal crutches. Excellent condition. 386-9881.

UNITED STATES EMBLEM framed antique mirror. Large oil paintings. Private. 388-7150.

BASEMENT SALE EVERY ARticle from A-Z. Phone anytime, 656-4192.

RED VELVET COAT, SIZE 12, $30 or offers. Excellent condition. 382-5373.

HOT HOUSE TOMATOES, 3 LBS $1. Farmer's Market Stand, Colwood.

ELECTRIC HOSTESS WAGON with casseroles and plate warmer. 382-2155.

ROLL-UP AWNINGS — PATIO Covers.
B.C. Aluminum 479-3232

GAS STOVE, FRIDGE, WASHER, chesterfield suite, sleeping bags, miscellaneous. 592-3707.

HUB FURNITURE
Buy and sell good used furniture.
715 Johnson 384-6425

CONCRETE LAUNDRY TUBS, oil heater and fuel tank; electric stove and B-flat clarinet. 592-4485.

MOVING, MUST SELL BEDroom, dining room suites, carpet, etc. 477-6680.

10 GALLON AQUARIUM, FULLY equipped, 2 way intercom. 388-9425.

ANTIQUE WARDROBE, $80
383-1727

30" VANITY CABINET, $65, 42", $90. 598-1892.

16 MM SOUND PROJECTOR, RCA, $120. 383-4311.

ALL BABE'S HONEY IS PURE, organic, and not pasteurized.

100 MISCELLANEOUS FOR SALE

WOODWARD'S

NEW RUGS
FLOOR SAMPLES

9x12 India rug (Shrinigar) Turquoise $299.00
9x12 Shag, polyester, brick red $99.00
9x12 Cotton loop, rose beige $58.88
4x6 Chinese hooked, gold or green $19.88
9x12 Bone white nylon, substandard $49.88

SINGLE BEDSTEADS

1 white, gold trim $35.00
1 white, Fr. Prov. $32.88
1 Walnut $30.00
1 Colonial (spindle) $46.00
39" box spring and mattress $69.95

USED TVs

1—12" portable $60.00
1—23" Electrohome, French Provincial style $189.00

779 PANDORA AVE.
386-3322 Local 216, 219

XXXXXXXXXXX

EATON'S
WAREHOUSE
STORE
749 VIEW ST.

Remember You Can Budget Charge Through Our Customer's Accounts Office, 3rd. Floor

XXXXXXXXXXX

77 MEN'S SUITS
OR
CO-ORDINATES
Sizes 35-50 collectively
Now $59.50

LES PALMER LTD.
714 View 382-2825

Just up from Douglas
Free Parking
View Parkade

COMPARE!

TILLICUM FURNITURE and APPLIANCES
Tillicum at Craigflower
384-1216

Hillside Shopping Centre
382-3331

PEOPLE'S TRADING POST
Gold range and fridge; Deep freeze; Inglis washer and dryer; Spanish bedroom suite; Stereo set; Color TV; Mustang bike; sectional chesterfield;
ETC.; ETC.; ETC.;
2510 Trans-Canada Highway
478-3933
Open Sunday, 1-6 p.m.
"THE POST WITH THE MOST"

KANDID KAMERA — $40 will cover your wedding in beautiful living color. Home, church, reception and studio shots. Don or Dennis, KANDID KAMERA, 1103 Broad, 383-9721.

WALNUT TWIN BEDROOM suite by Malcolm, in beautiful condition, complete with box spring and mattresses. $250. 8-piece oak dining room suite with round table, and 5 leaves, old wooden rocker. Chesterfield suites, glass, china, books, etc., etc. Eddy's Furniture, 414 Craigflower. 385-5219.

MINERAL MUSEUM?
Not quite, for it's a retail-store — where there are rocks and minerals from around the world, and browsers are always welcome. (Shoppers are, too — for all rock-hobby items, genuine store jewelry, souvenirs). THE ROCKHOUND SHOP, 650 Tolmie, 386-5341. Closed Mon., open Fri. to 9 p.m.

USED T.V.'S, HI-FI'S FROM $39. Used radios from $7.50. Rabbit ears, $1.49.

SALES—SERVICE—RENTALS
KENTS LTD
742 FORT 383-7104, 383-3513

WALNUT ARBORITE TABLE, 6 chairs, good, $55. Viking portable sewing machine, $45. Chrome bread box, Fuller dry mop, 2 lawn chairs, wide hopsack rumpus drapes, cane seated bench and chair. Heavy plastic floor runner. 477-4505.

GARAGE SALE
449 Clifford Street
Saturday, Aug. 7, 10 a.m.-2 p.m.
Pair of green drapes, 96x54. Two candlewick bedspreads, children's books, comics, sports jacket fits 15-year-old and many oddments.

SELL TODAY
Chesterfield suite, dinette suite, double bed & spring, 2 foot stools, floor lamps, TV, wicker chair, glassware, rug shampoo, kitchenware. 384-0980, 524 Constance.

BUNK BEDS, MATCHING chest, washer, dryer, stove, fridge, carpets, maple 3-way color combination, remote controls, Smith Corona electric standard typewriter. Miscellaneous items. 384-7652.

VIKING RANGE 21&V, $150. VIKing fridge, $100. Hoover washer-spin dryer, $100. Tecomaster, 18" rotary mower, $35. Hand-reel mower, $10. 658-5990.

POLYETHYLENE MULCH FILM, sheeting for tarps, covers, etc., available from stock, in widths to 40 ft., at INDUSTRIAL PLASTICS LTD., 2105 Douglas.

GESTETNER 366, FULLY AUTOmatic duplicator with Cabinet and 1 color change. $800 or best offer. 386-6239.

2-BURNER COLEMAN CAMP stove and stand, $15 complete. Insulated cooler, size 22x16x22", $15. 384-3496.

10'X15' TENT WITH KITCHEN, used once, with covered utility trailer, $275. Tent alone, $170. 384-5349.

PIEDMONT PORTABLE SEWING machine, straight sew. Good condition. With button-holer and attachments, $40. 479-1763.

ALF BECKER AND SONS
Lawnmower sharpening and repairs
—ALL WORK GUARANTEED—
2984 Tillicum 384-6414

UTILITY TRAILER 8X20, SUITable for workshop on construction or permanent camp. $500 or nearest offer. 478-1000.

STROLL-R-CRIB BABY CARriage, high chair, play pen, full length crib, car seat. Good condition. 386-4786.

COLEMAN ICEBOX, $8; 1 16" Commercial polisher-scrubber, $100. Phone 384-7700.

TAPESTRY COLONIAL CHESterfield suite 1959 Triumph station wagon. 478-4195.

100 MISCELLANEOUS FOR SALE

CLEARANCE OF USED FURNITURE AND APPLIANCES

1 Kelvinator refrigerator, apt. size $79.95
20 cu. ft. freezer $125.00
One hide-a-bed, excellent condition, matching chair $139.50
2-piece chesterfield $20.00
Easy wringer washer, excellent condition $69.95
1 only, slightly used de luxe Maytag clothes dryer in avocado, 110v apt. model, plug in anywhere. No wiring necessary $129.95
1 only, Simplicity twin tub washer in Harvest Gold. A great buy at $129.95.
30" McClary electric range. Only $49.95

MAIS FURNITURE
1821 Cook 385-2435

THE TRADERS
(DOWNTOWN STORE)
USED SPECIALS
—Large selection chesterfield suites in all styles, as low as $69.95
—Occasional chairs as low as $8.95
—Fridges starting at $39.95
—Ranges as low as $24.95
—Red lounge $24.95
—Chest of drawers as low as $24.95
—McClary Easy wringer washer with timer and pump. ONLY $69.95

THE TRADERS
845 Yates 388-6013

GOOD SELECTION
Good Used TV, from $34.95
Clean Fridges, from $29.95

ROYAL FURNITURE AND APPLIANCES
"The Bright Red Warehouse"
733 Johnson 388-9021

BROWNIE UNIFORM, SIZE 10, $3.50. ¾ size violin, stand, books, $30. Kodak 8 standard camera, light bar and projector, $40. Rondo 35 mm $10. Gainaday mangle iron $20. Offers. 382-5168 $50, or best offer. 478-2883.

FRENCH PROVINCIAL CHESterfield suite, a large comfortable 3 cushion reversible seat and back suite. Pecan queen-size bedroom suite, coffee table, end tables, 1 tall table lamps, noiseless Remington typewriter. 656-2845.

HOURIGAN'S
CARPETS AND LINO'S LTD.
715 Pandora 386-2401
Do it yourself. Armstrong shag carpet tile, reg. $8.95. NOW $5.95 per 6 sq. ft. package.

HAVE PURCHASED SIMPSONSears Kenmore automatic washer; selling my wringer washer with timer and pump. Excellent condition, $50. 656-5532.

GIRL'S BICYCLE $10; GALvanized hot water tank, as new $10; toilet and tank $10; Small aluminum car rack $3; two-burner oil stove for camping $8; 382-4414, 330 Niagara.

8'6" CAMPER, NEW CONDITION, reasonable; also 18" power reel mower, 4 cycle, $50. Phone 112-245-2668.

HUDSON'S TAPE CENTRE
Philips AC-DC cassette recorder, $69.95 with 6 free 1 hour cassettes. 543 Fort at Pandora 382-0923

GARAGE SALE: BABY ITEMS and equipment plus household items. 4708 Wisley. 658-8800.

BASEMENT FURNITURE, SECtional suite and chair, 2 oval braided rugs. 592-0592.

103 MISCELLANEOUS WANTED

MUST BE REASONABLE. MOVing to condominium. Two old pensioners starting again. Grandma needs second-hand drafting table, chair and good light. Could use an easel. Grampa refinishes furniture. Needs well-made bedroom drawers. Bedframe on casters for 2 single beds. 1 good mattress and 1 complete bed. Have to swap or sell a good grey velour round rug 7' in diameter plus hall runner, grey shag. Clean. Viking electric heater with fan. 3 brush floor polisher, black fur coat and fishing tackle. Indian portraits. 656-1960.

ATTENTION LADIES!
Eldon Chapman of the New Paint Factory at SIDNEY PAINT SUPPLY LTD., 9756 Third St., across from the School Board in Sidney is in dire need of used NYLON STOCKINGS, which are used for straining paint.
SO HERE'S OUR OFFER!
Bring us 3 pairs of used nylons and we'll give you FREE, 1 pair of NEW NYLONS in your size!
Don't miss this offer — Come to:
SIDNEY PAINT
9756 3rd St., Sidney

MONEY IN A HURRY
CASH LOANS on tools, guns, musical instruments, cameras. We BUY also WEAPONS, INSTRUMENTS, etc., for READY CASH.
B-J TRADING CENTRE
OPPOSITE Pet Shop
617 Johnson St. Tel. 383-9512

—WANTED—
Quality household furnishings, china, glass, etc. By the individual piece or household. Thank You
ALADDIN'S COTTAGE LTD.
1857 Island Highway 478-6042
10:00 a.m. to 5:30 p.m.
CLOSED MONDAYS

WANTED
Used car batteries.
8¢c each
Industrial Iron and Metal
383-1761 384-6922

ABEL TRADING CO.
422 JOHN ST.
No. 1 copper 30c; Brass 20c; Batteries 65c; Rads 23c; Beer bottles 25c doz. We buy and sell local wine bottles. 422 John St. 388-6541.

CASH PAID FOR
— Cameras
— Projectors
— Darkroom supplies
— Anything photographic
ELECTRIC EYE
1006 Broad St. 386-0333

SCRAP CARS, METALS
Car bodies — Reasonable charges. Complete U.S. Car — we pay $5.00. No. 1 Copper Wire 36c. car rads 99-26c. Batteries 75c each.
MORRIS GREENE INDUSTRIES
1832 Store St. 385-9703

FAMILY TRADING LTD.
Cash for furniture, tools, appliances, guns, etc.
731 Goldstream 478-5631
Mon. - Fri. 9 a.m. - 6 p.m.
Sun. 1-5 p.m.

THE SALVATION ARMY
urgently needs your re-useable clothing, furniture and household goods to assist those in need. Family Thrift Stores, Victoria, Sidney and Langford. For pickup call 386-3295.

KILSHAW'S
AUCTIONEERS
Buy — Sell — Appraise
1115 Fort 384-6411

GENTS DIAMOND RING, OLD type setting. One stone only. $400. Phone 658-5171, 7-9 p.m.

SPOT CASH
For good furniture appliances
ROYAL FURNITURE 388-9021

Microscope required for high school biology student, reasonable. 384-9891.

103 MISCELLANEOUS WANTED

MODERN CHESTERFIELD AND chair in reasonably clean condition, up to $9. Also fridge, up to $30 and 24" electric range, quick decisions. 382-7822 or 477-4662.

LUNDS
AUCTIONEERS
APPRAISE AND BUY FOR CASH
926 FORT 386-3308

SQUARE DEAL BUYS
Copper, Brass, Radiators, Bottles and Jars bought.
383-1221 1126 Hillside 383-1601

LAWN UMBRELLA AND TABLE with spike. Hide-away bed. 382-6698.

MINIATURE AND TOY POODLE puppies, black, white or brown. Registered. $65-$130. Terms $25 per month. Stud service available. 743-2493, Duncan.

24 FT. ALUMINUM EXTENSION ladder. Reasonable. Phone 384-1909.

VOLKSWAGEN CAMPER OR Boler trailer. Cash for sensible price. 385-9606.

WANTED: SMALL ELECTRIC play by number piano organ. 385-2987.

GOOD BOOKS ALWAYS BOUGHT
HAUNTED BOOKSHOP
845 Fort 382-1427

WE BUY YOUR FURNITURE household goods, pictures, tools, etc. Best cash prices. 386-0462.

OLD OPERA RECORDS, ANY make. Gib Gibson, Roberts Creek P.O., B.C.

STUDENT WANTS BROKEN OR working televisions. Haul away free. 386-0710.

LETTER PRESS EQUIPMENT, leading stack, tympan paper; quoins, type cabinet, etc. 598-2173.

WANTED: ROTARY BARBEQUE and fruit jars for preserves. Phone 592-3570.

REFRIGERATORS AND freezers bought. 384-7813. All Temp.

1 LARGE METAL TRUNK IN good condition. Reasonable 477-2610.

BAR CARTOP CARRIER FOR small car. Phone 384-5044.

SPANISH LANGUAGE RECORDS, preferably linguaphone. 386-0381.

HAND HOIST
598-4004

109 MISCELLANEOUS TO RENT

RENT TO OWN
New sewing machine, $5 weekly, $15 monthly.
SAWYER SEWING CENTRES
840 Fort St. 388-6228

115 SWAPS

TWO LOTS ON LOVELY Savary Island — one waterfront — Owner will consider trading equity for fibreglass sailing or motor Boat suitable for lake use.
BILL PALFREY, 384-8001
Broadview Properties Ltd.

WESTINGHOUSE ELECTRIC range, good, $40; 1950 Pontiac 4-door, tested, $100; White treadle sewing machine, $20; lady's bike, $20. Elgin 7½ outboard motor, $40. Cash, lumber, or? 385-1044.

CAR, TRAILER, OR AS A DOWN payment on a 2-acre sea view lot, at Ladysmith. Only $5,500. 652-2776.

TRADE OR SELL MY EQUITY in duplex for property or boat. 382-9014 or 386-7491.

WANT MINI BIKE, WILL SWAP 8' El Toro sailboat, good condition. 382-9835.

WANT TO TRADE GOOD trailer hitch for trailer hitch to fit '66 Ford. 478-1825.

TRADE MY 1954 HILLMAN FOR 5½ to 7½-h.p. Johnson or Evinrude outboard motor. 386-9696.

TRADE 1959 TRIUMPH 650 (needs work) for scuba tank, regulator, etc., or sell $160. 479-2019.

ENTERPRIZE COMBINATION gas and oil range for small gas range. Phone 383-4915 or 384-2692.

117 ANTIQUES

DRIVING UP ISLAND? VISIT the Corner Cupboard Antiques, curios, and better quality furniture, bric-a-brac. 8 miles past Duncan, follow the signs for Crofton. We are just past the Crofton Pulp Mill.

KILSHAW'S
Buy for Cash
Appraise for all purposes.
1115 Fort 384-6441

CAMEO BACKED SETTEE WITH original horse hair covering. Also round table which has been cut down. Best offers accepted. 479-4938.

TOP CASH PRICES FOR OLD china, glass, silver, paintings, furniture, jewelry, B.C. Indian items, etc. BYGONES ANTIQUES, 1034 Fort. 383-8025.

ANTIQUE WRITING DESK, good condition, $150; Victorian Coiffeuse $175. 592-3411 or 383-3101.

120 GARDEN SUPPLIES

Fertilizer

ORGANICALLY FERTILIZED sandy loam top soil, delivered 4 yards, $16, or you pick up. Also bags. 478-4194.

CHICKEN MANURE WITH mulch, delivered or you pick up. Also bags. 478-4194.

CHICKEN MANURE WITH mulch, delivered or you pick up. Also bags. 478-4194.

FREE MANURE. OAKS POULTRY Farm 880 Downey, Sidney 656-2485.

EXCELLENT GARDEN HORSE manure, 6 yards, $18. 592-3660.

Plowing, Rotovating and Cultivating

IMPORTED TULIP BULBS. SPECial pre-season sale. Every day including weekend 8-5. 15 named varieties. Special price, 20 for $1.20. Also many plants, etc. All wholesale prices. Johnstones, 2410 Stvan Rd. off Central Saanich between Tanner and Keating.

JACK'S TRACTOR SERVICE
Fire hazard lots cut, rotovate, plow, level, brush cutting, post holes hay cut, raked and baled 479-1366.

GORDON'S TRACTOR SERVICE
cut, rake and bale hay, rotovate, cultivate, level, plow, disc, post holes, top soil, fill, manure. 652-2759.

COOPER'S TRACTOR SERVICE
Gardens, yards tractor, rotovated, plowed, cultivated and levelled. Mowing. 382-9516.

CENTRAL SAANICH TRACTOR
Rotovate, plow, cultivate, level, etc. Loader and haying. 652-3306.

C. STARK, ROTOVATING, BRUSH and grass cut, post holes, etc., loading and hauling. 479-3157.

DON'S TRACTOR SERVICE
Rotovate, plow, cultivate, mow, loader and truck, blade. 477-3913.

Seeds, Bulbs, Plants, Trees, Shrubs

IMPORTED BULB SALE Tulips, crocus, anemones, freesias, pre-season sale. All price to clear. 652-3189.

SALE, TUBEROUS BEGONIAS, potted and blooming, 50c. 1526 Earlston. 477-6349.

Top Soil, Rocks and Fill

FREE FIR HOG FUEL
For gardens, fill, etc. Between 4123 and 4137 Glanford Avenue. Help yourself. 386-6193.

REALLY GOOD TOP SOIL. CONTACT LAYPITZ NURSERIES. 384-6943.

ORGANICALLY FERTILIZED sandy loam top soil, delivered 4 yards, $16, or you pick up. Also bags. 478-4194.

NO. 1 TOP SOIL, CLEAN FILL, blasted rock. O.K. Trucking Co. Ltd., 386-3414.

A-1 BLACK TOP SOIL, 10 YDS. load, $33. 479-1932.

125 PETS AND SUPPLIES

GERMAN SHEPHERD AND LAB puppies. $10. 478-2533.

BEAUTIFUL ½ PERSIAN KITtens, free to good home. 656-1577.

ANYONE SEEN GEORGE? SEE Dog Show in coming events.

CHOCOLATE POINT SIAMESE kittens, $15. 477-2749.

PART DACHSHUND MALE PUP, 3 months, had shots, $34. 478-1820.

YOUNG BUDGIES FOR SALE. Phone 383-6243.

BLACK MINIATURE POODLE pups. 477-2786.

125 PETS AND SUPPLIES

QUALITY MINIATURE POODLE pups, from $40 on males. Reg'd, tattooed, vaccinated, etc. 10-month lovely male poodle pet, $35. Shih-Tzu male pups. For stud service, small toy poodle, miniature in various colors, also boxer and imported Shih-Tzu. Clipping and small breed boarding.
POMPANO KENNELS REG'D.
RR3, NANAIMO
PH1. 754-5848

DOGS BOARDED. PERSONAL attention given to each pet. Good nourishing individual diets. Fresh water always available. Dogs exercised. Al-An Kennels Registered. A. V. Anderson, Munn Rd., 479-5510.

MINIATURE AND TOY POODLE puppies, black, white or brown. Registered. $65-$130. Terms $25 per month. Stud service available. 743-2493, Duncan.

"Q" KENNELS —
Formerly Quandalla Kennels, boarding for all pets. We also have families wanting your puppies and kittens. 478-2397.

SIX-WEEK-OLD PUPPIES. GOOD as hunters or pets. Large dogs. Mother is Bluetic Hound. David Nelson, RR1, Smith Road, Port Alberni, 724-1389.

REGISTERED GERMAN SHEPherd pups, black and tan, excellent temperament, outstanding pedigree. Shady Brook Kennels, 743-9447.

LAB CROSS MALE; SPANIEL cross female; poodle cross female; purebred Fox Terrier, smooth hair; ducks, geese, goat and sheep. 478-2397.

OCCASIONAL BABYSITTING care (your home) required for small poodle. James Bay area preferred. 383-3251.

MINIATURE STUMP TAIL chimpanzee. Reasonable to good home. (Cage included) 383-1873 after 6.

MAYDON KENNELS—POODLES Registered miniature and toys $100 — terms, $25 per month. 743-2493, Duncan.

BLACK LABRADOR CROSS WITH German short-hair Pointer puppies. Lovely pets, $10 each. Phone 479-7553.

GOING UP ISLAND? ON THE way board your dog or cat at Good Shepherd Pet Resort. Trans Canada Hwy., Mill Bay. 743-5569.

TEMPORARY HOME OR HOMES required for one year for 3 neutered adult cats. Will pay for upkeep. 477-3190.

TWO BEAUTIFUL SEALPOINT Siamese kittens, registered stock, Championship sire. Phone 598-5671 after 6.

BURMESE-SIAMESE, KITTENS, exceptionally beautiful. Must see, $25. 656-1262.

SAMOYED PUPPIES, REGISTered, first shots, females, $65, males $85. 479-6524.

ADORABLE GREY KITTENS, 8 weeks old, house trained. Free. 477-6262.

EXCLUSIVE BOARDING, SMALL dogs and cats. Phone afternoons, McCoy, 479-7301.

FREE TO GOOD HOME, PEDIgree cream Persian, 20 months old, male, neutered. 477-6152.

TWO BUDGIES AND CAGE, $3. Samoyed — 3-year-old spayed female, $20. 478-5775.

FREE HOUSE BROKEN KITtens, 4 months old. 478-1254, anytime.

PUPPIES: 1 BOSTON — 2 PUGS and 1 Pekingese. Cobble Hill, 743-2701.

GREAT DANE PUP

150 CARS FOR SALE

EMPRESS
PONTIAC BUICK
GMC

GOODWILL
USED CARS

1971 ACADIAN 4-DOOR SEDAN, EQUIPPED WITH ECONOMICAL 6-CYLINDER, AUTOMATIC, RADIO, WHITEWALL TIRES, DE LUXE WHEEL DISCS, FINISHED IN ROSEWOOD AND SANDLEWOOD INTERIOR.
ONLY $2995

1970 TORINO BROUGHAM 4-DOOR HARDTOP EQUIPPED WITH V-8, AUTOMATIC, POWER STEERING, POWER BRAKES, RADIO, FINISHED IN WHITE WITH BLUE INTERIOR AND VINYL TOP.
ONLY $3195

1968 MUSTANG MACH I. GUARANTEED 1-OWNER, V-8, AUTOMATIC, RADIO, POWER STEERING, POWER DISC BRAKES, BUCKET SEATS WITH CONSOLE, FINISHED IN RED WITH BLACK INTERIOR.
ONLY $3295

1967 BEAUMONT STATION WAGON, AUTOMATIC TRANSMISSION, V-8, POWER STEERING, POWER BRAKES, RADIO. GREY FINISH WITH BLACK INTERIOR.
ONLY $1995

1969 ACADIAN 4-DOOR SEDAN. POPULAR 6 CYLINDER AUTOMATIC WITH RADIO, FINISHED IN RED WITH BLACK INTERIOR.
ONLY $2295

1965 CHEVELLE CONVERTIBLE, 6 CYLINDER AUTOMATIC, RADIO. WHITE WITH BLUE INTERIOR. SPORTY LITTLE CAR.
ONLY $1295

1967 RAMBLER 4-DOOR SEDAN, 6 CYLINDER, AUTOMATIC TRANSMISSION. IDEAL YOUNG FAMILY CAR.
ONLY $795

1969 VAUXHALL VIVA 4-DOOR SEDAN WITH RADIO. FINISHED IN YELLOW WITH GREEN INTERIOR.
ONLY $1495

at
EMPRESS
PONTIAC BUICK
GMC
382-7121
2867 DOUGLAS STREET
DRIVE IN OFF TOPAZ

1967 VOLVO 122S

2-door sedan. This sought after one-owner car has only 68,890 miles, like new Michelin radial tires, custom radio and is black with red leatherette interior. Test drive it soon and don't miss this excellent automobile.

$1765
BRIAN HOLLEY MOTORS
3319 Douglas at Cloverdale
Phone 384-1161

1970 ACADIAN S.S.
350 V-8. Hurst 4-speed, fully equipped including stereo tape. Premium unit.

Remember at METRO all reasonable offers accepted.

METRO TOYOTA LTD.
624 Finlayson
386-3516

GEM MOTOR SALES
69 EPIC 4-dr. AT. $1395
69 PLYMOUTH V-8, AT $2295
69 AMBASSADOR 4 AT $1750
—TRANSPORTATION SPECIALS—
65 CHEV A.T. radio $595
64 CHEV A.T. Radio $450
64 METEOR Std. 6 $175
61 CHEV Auto. 6 $200
60 CHEV Stad. 6 $175
57 AUSTIN $125
54 PONTIAC H.T. 8 CYL. $125
55 CHEV auto $125
53 METEOR sed. del. $125
A number of excellent trucks of different sizes.
480 Esquimalt Rd. 385-4311

1969 MARQUIS BROUGHAM. Dark metallic green with gold pinstripe. Showroom condition. Luxury interior, power steering, power brakes, power windows, power seats. Radio. Clock. Rear defogger. Tinted glass, new tires. Vinyl roof. Etc., etc. Priced for fast sale. 384-6262.

1962 TRIUMPH COUPE, $395. 1962 Renault Gordini, $295. 1963 Rambler Classic automatic, very clean, $395. 1958 Karmann Ghia, $350. 1960 Rambler wagon, $95. 1958 Chev 283 automatic, $198. 1959 Caddy, top condition, $695. Haidin Motors, 1500 Blanshard, 384-6713.

1965 CHEV IMPALA, 4-DOOR, 283 V-8, power brakes, power steering, excellent mechanical condition, extra tires. Government sticker. Private sale. $1250. Daytime 385-5756; evenings 477-4511, Mr. Burton.

1965 MUSTANG - 289 CONVERT NOTHING DOWN, $35 MONTHLY ART'S CAR SALES, 310 BAY.

'68 DATSUN, LEAVING PROVince, must sell. Best offer. 384-2356.

150 CARS FOR SALE

NATIONAL
CHRYSLER
DODGE

BOTH SIDES OF THE 800 BLOCK YATES ST.
384-8174
Open 'Til 9 P.M.

DEPENDABLE USED CARS

1964 FORD Galaxie 500 XL 2-door hardtop. 390 V-8, bucket seats, console automatic, power steering and brakes, radio.
ONLY $895

1968 CONSOLE Cortina G-T sedan, custom radio, bucket seats, 4-speed.
ONLY $1595

1969 PLYMOUTH Fury Sedan, automatic transmission, 318 V-8, custom radio, power steering.
ONLY $1995

1968 DODGE Coronet 500 Sports hardtop. Bucket seats, vinyl roof, 318 V-8, automatic, power, steering and brakes, radio.
ONLY $2195

1968 CONSOLE Cortina De luxe coupe, bucket seats, custom radio, 4-speed, tachometer, one owner.
ONLY $1295

1964 CHEVROLET Impala 4-door hardtop, automatic transmission, custom radio, 327 V-8, wheel discs.
ONLY $795

1963 PONTIAC Parisienne 4-door sedan, 283 V-8, automatic transmission, custom radio, a black beauty.
ONLY $695

1967 PONTIAC 2 plus 2 convertible, black with a white top and white bucket seats. 283 V-8, console automatic, power steering and brakes, radio, one owner, low milgage.
ONLY $2295

1970 DODGE Monaco 500 2-door hardtop. Bucket seats, console automatic, 383 V-8, power steering, brakes and windows, radio, vinyl roof, etc., etc.
ONLY $3895

DODGE COLTS
BUILT-IN JAPAN
By MITSUBISHI
AVAILABLE IN
2-Door Coupe
4-Door Sedan
2-Door Hardtop
4-Door Station Wagon

FROM AS LOW AS $2187

NATIONAL CHRYSLER DODGE
819 Yates St.
384-8174

1968 DATSUN PICKUP. Excellent condition. This unit has just been traded. Fully equipped including heavy duty bumper with trailer hitch.

Remember at METRO all reasonable offers accepted.

METRO TOYOTA LTD.
624 Finlayson
386-3516

BMW SALES AND SERVICE

1967-404 PEUGEOT wagon, 4-speed, radio, 47,000 miles. Radial tires. $1,595

Bavarian Auto Ltd.,
1750 Government
386-1515

'64 MALIBU CHEV, 2-DOOR hardtop, Super Sport, bucket seats, power steering, power brakes, automatic, 2538 Government. 385-5860.

YOU PAY LESS AT ART'S CAR SALES
310 BAY— AT THE BRIDGE

IMMACULATE 1957 CHEV CONvertible. New motor, top, paint and upholstery. Offers. 479-2639.

150 CARS FOR SALE

XXXXXXXXXXXXXX
XXXXXXXXXXXXXX
XXXXXXXXXXXXXX
XXX
XXX
XXX CORNELL
XXX "CHEVROLET
XXX COUNTRY"
XXX
XXX
XXXXXXXXXXXXXX
XXXXXXXXXXXXXX
XXXXXXXXXXXXXX

"PUTTING YOU FIRST KEEPS US FIRST"

Y-EAR!
E-ND!
S-AVINGS!!

1970 RENAULT R10 4-speed transmission, radio.
Y.E.S. $1395

1965 VAUXHALL Viva 2-door sedan, good transportation.
Y.E.S. $595

1965 RAMBLER station wagon, V-8 automatic.
Y.E.S. $395

1963 CHEVY II 2-door sedan.
Y.E.S. $395

1966 CHEVELLE 4-door hardtop, V-8 automatic, radio.
Y.E.S. $1595

1967 CHEVROLET Impala Super Sport, V-8, automatic, power brakes, radio.
Y.E.S. $1895

1969 BARRACUDA convertible, 6 cylinder, automatic transmission, radio. Console.
Y.E.S. $2495

1969 FORD SEDAN, V-8, automatic transmission.
Y.E.S. $2195

1969 VAUXHALL Viva 2-door, nice G.M. import.
Y.E.S. $1195

1968 BEAUMONT station wagon, V-8, automatic transmission, radio.
Y.E.S. $2695

1968 PONTIAC Parisienne 2-door hardtop, V-8, automatic transmission, power steering and radio.
Y.E.S. $2295

1968 CUTLASS convertible, V-8, automatic transmission, power steering, power brakes radio.
Y.E.S. $2395

1967 ACADIAN sedan, 6 cylinder, radio
Y.E.S. $1295

1967 METEOR wagon, V-8, automatic transmission, power steering and brakes, radio.
Y.E.S. $1995

1965 ACADIAN station wagon, 6 cylinder, radio.
Y.E.S. $1195

1965 PONTIAC 4-door hardtop, V-8, automatic transmission, power steering and brakes, radio.
Y.E.S. $1395

1949 AUSTIN sedan
Y.E.S. $145

CORNELL
"CHEVROLET
COUNTRY"
3050 DOUGLAS STREET
(Opp. Mayfair)
385-5777 — 'til 9 p.m.

BMW SALES AND SERVICE

1965 FALCON convert., 6 cyl., 4-speed. Radio. Power top. $695

Bavarian Auto Ltd.,
1750 Government
386-1515

PRIVATE, ONE-OWNER 1966 Buick Wildcat 4-door, loaded. Ask $1,395. Open to offers. Phone 383-7301 or see at Ste. 103-450 Simcoe St. J. Wilson.

1964 CORVAIR 4 SPEED MONZA. Still performing well at 78,000 miles. for 1 owner. Clean. Has radio and spare winter tires and rims. 642-5195.

'64 PLYMOUTH 383, 4-DOOR hardtop, bucket seats, 48,000 miles. New brakes and paint. Only 1 of its kind in Victoria. 479-1479, 6-8 p.m.

BEAUTIFUL 1963 CHEV, 6, automatic, radio; economical tested, A-1 condition. $450 or $30 monthly. 479-7588.

1966 VOLVO, A REAL BEAUTY, bucket seats, radio, best offer to $1,600. 592-3422.

150 CARS FOR SALE

CHEVROLET WINS
6 First With 5 Cars !!!!

Car and Driver's Survey of over 40,000 ballots with 1971 Reader Poll, awards Chevrolet as follows:

—Best Economy Sedan—
CHEVROLET VEGA

Chevrolet Vega	33.8%
VW Beetle (Super)	16.7%
Datsun 510	7.6%
Fiat 124S	7.0%
Ford Pinto	6.4%

—Best Compact Sedan—
CHEVROLET NOVA

Chevrolet Nova	16.2%
Peugeot 304	10.6%
Toyota Corona Mk II	10.51%
Dodge Dart-Demon	10.4%
Plymouth Valiant Duster	9.9%

—Best Sporty Car—
CHEVROLET CAMARO

Chevrolet Camaro	31.2%
Pontiac Firebird	25.1%
Ford Mustang	14.6%
AM Javelin	8.8%
Dodge Challenger	6.9%

—Best Super Car—
CHEVROLET CHEVELLE SS

Chevrolet Chevelle SS	15.6%
Plymouth Road Runner GTX	13.6%
Dodge Charger RT Super Bee	13.3%
Oldsmobile 4-4-2	11.9%
Pontiac GTO	10.5%

—Best Sports-GT Car—
Category III
CHEVROLET CORVETTE

Chevrolet Corvette	28.5%
Porsche 911T-E-S	26.5%
BMW 2800 CS	13.9%
Jaguar XK-E 2 plus 2	9.3%
Mercedes-Benz 280 SL	8.4%

—Best All-Around Car—
CHEVROLET CORVETTE

Chevrolet Corvette	12.5%
Datsun 240Z	12.1%
Porsche 911 T-E-S	5.5%
BMW 1600-2002	4.3%
BMW 2800 CS	3.7%

See These AWARD WINNERS At
CORNELL CHEVROLET OLDSMOBILE
3050 Douglas St. 385-5777
Opposite Mayfair
Open Til 9

1964 PONTIAC
4-door sedan. An immaculate one-owner car in silver grey with red interior. Has an economical but peppy 6 cylinder engine with standard transmission. Excellent reliable transportation for only

$795
BRIAN HOLLEY MOTORS
3319 Douglas at Cloverdale
Phone 384-1161

"USED CARS FOR SALE"

68	CHEV 6, 2-dr. sedan	$1595
66	FORD V-8, sedan, mags	$1295
65	PONTIAC 6, Super Sport	$1795
65	VAUXHALL Epic 2-dr.	$495
65	FORD V-8 auto., sedan	$995
63	FORD XL, 2-dr. H.T.	$1095
63	PLYM. Fury convert.	$995
62	VOLVO 4-dr. sedan	$995
64	PONTIAC 6, station wgn.	$695
65	VW Beetle 2-dr.	$995
64	FORD V-8, stick, 2-dr.	$695
64	PONTIAC V-8, 2-dr. H.T.	$1295
64	VW 1500 station wgn.	$595
61	BUICK, small wagon	$495
64	PLYMOUTH 6, auto., 2-dr	$795
62	PONTIAC 8, stick, coupe	$495
64	STUDE V-8, station wgn.	$695
62	FORD Fairlane, 8-sdn.	$295
62	CHEV V-8, 4-dr. sedan	$295
59	CHEV, 6, station wgn.	$195
55	VOLKSWAGEN Beetle	$195

COLWOOD MOTORS, 478-1824
1836 ISLAND HIGHWAY

'71 VW, '71 CHEV ¾ P.U., '69 DODGE Super Bee; '68 FALCON Futura Sp. coupe; '64 DODGE P.U.; '61 BUICK, '62 VW, clean; '62 CHEV wgn. '61 PONTIAC sedan.

'LES BLOW'S (BRITISH MOTORS)
2940 DOUGLAS STREET
PHONE 384-7843

1967 DODGE DART GT, 2-DOOR hardtop, bucket seats, 6-cylinder new tires and brakes, excellent condition, $1393 or offers. 652-2551.

CONVERTIBLE, 1968 METEOR Montcalm 538, only $1995. Showroom condition, new tires, must sell. Dennis, 598-1719.

1962 FALCON STATION WAGON, standard 6, radio, trailer hitch, runs well, tested 'til August '72, $375. 477-2983.

1963 CHEVY II, AUTOMATIC, 4 door, excellent condition, woman owner, $650. 383-5298 evenings.

1970 CAMARO 350 — 2 BARREL, 4 speed, Hurst, $3,100. 383-0245 after 5.

'64 OLDS STARFIRE CONVERTible, good conditon, all power. 385-1641.

1968 COUGAR & XR7, MANY extras, will accept small trade. 388-6324 or 479-5826.

1962 T-BIRD CONVERTIBLE, easy terms. Phone evenings. New brakes and paint. Only 1 of its kind in Victoria. 479-1479, 6-8 p.m.

'69 MAZDA 1200, EXCELLENT condition, only 16,000 miles. Must sell. 9:00-7:00 phone 592-3648.

1963 FORD GALAXIE, EXTRA good condition. First $575. 386-8710.

1970 VAUXHALL VIVA ESTATE wagon, showroom condition, 6300 miles, $1800. 477-8636.

150 CARS FOR SALE

—HORWOOD MAZDA—

1971 VOLKSWAGEN Super Beetle, radio, yellow. Save on this nearly new unit.
ONLY $2195

1971 MAZDA 1200 automatic, radio, as new, low mileage, save, balance new car warranty.
ONLY $2045

1970 MAZDA STATION WAGON, 4-door model. Reclining seats.
ONLY $2345

1970 TOYOTA Corolla station wagon, only 12,000 miles, as new.
ONLY $2045

1969 AUSTIN Mini station wagon, top condition, for hard to find model.
ONLY $1395

1969 FIREBIRD 350 V-8, automatic, console shift, power steering. Radio. Rally striping finish rally orange.
ONLY $2695

1969 MGB-GT, wire wheels, hard to find model.
ONLY $2695

1968 RAMBLER sedan, automatic, one owner.
ONLY $1495

1968 FORD LTD Country Squire 9-passenger station wagon, wood trim. All power.
ONLY $3595

1968 CAMARO Super Sport, V-8 automatic, console shift. Radio. Chrome wheels, green in color.
ONLY $2295

1966 PONTIAC 4-door sedan, V-8 automatic. Radio. Tu-tone Maroon with black top.
ONLY $1195

1966 MORRIS Oxford 4-door sedan, 1 owner, low miles.
ONLY $895

1965 CORVAIR Monza 2-door hardtop, 4-speed.
ONLY $1095

1964 BUICK Skylark 4-door sedan, power steering, radio, clean throughout.
ONLY $1195

1961 DODGE 4-door sedan, Tu-tone red and white, V-8 automatic, radio.
ONLY $295

1959 CHEVROLET ½-Ton pickup, automatic.
ONLY $495

Open till 9 p.m.
—HORWOOD MAZDA—
385-1451
Johnson and Blanshard

1964 VALIANT SIGNET

V200 2-door hardtop, 6 cylinder, automatic, radio. White exterior with 2-tone brown bucket seats. This top of the line car offers you many more miles of safe, economical driving, for only

$775
BRIAN HOLLEY MOTORS
3319 Douglas at Cloverdale
Phone 384-1161

1969 FIREBIRD
2-door hardtop V-8, all factory equipment including many options. This unit must be seen.

Remember at METRO all reasonable offers accepted.

METRO TOYOTA
624 Finlayson
386-3516

1969 VOLKSWAGEN WESTFALIA camphobile. 30,000 miles, complete engine overhaul, 4 new tires, 2 snow tires, complete with tent unit. Excellent condition. 386-0662.

1968 CHEVELLE SS 396. EXCELlent condition. Standard transmission, plus many extras. $1995. Phone 592-2218.

'50 FORD 2-DOOR, ORIGINAL equipment, excellent appearance and mechanical condition. $395. 385-4769 evenings.

'65 MUSTANG, 289 HIGH PERF, 4-speed, headers, new paint, Shelby equipped, 592-7312 between 5-7 p.m.

'69 GTO, AUTO TRANS., PB, PS, 350 HP, mags. Excellent shape, $2500. Trades considered. 748-8775 Duncan.

1962 PONTIAC STATION WAGON, V-8, automatic, radio, $395 or swap for Volkswagen. 385-6425 or 479-5637, after 5 p.m.

1964 4-DOOR METEOR WAGON, custom radio, new rubber, trailer hitch, tested. Any reasonable offer. 384-7652.

1930 MODEL A ROADSTER WITH a collection of new and used parts. $3,000. 642-5502.

1971 DODGE COLT HARDTOP Radio, 4-speed. Offers to $2100. Ron, at 382-5506.

1965 CHEVELLE CONVERTIBLE, 1 owner, $1150 or nearest offer. Call 479-6565.

1967 CYCLONE CONVERTIBLE, low mileage, excellent condition, asking $1500. 478-7748.

VOLKSWAGEN, 1964. NEW ENgine, heater, $795. 388-4190 after 6 p.m.

1960 PONTIAC LAURENTIAN sedan, good shape. Offers. 478-5602.

1960 VW, NEW CLUTCH, BRAKE, starter. Safety sticker. $225. 382-2629.

'61 AUSTIN CAMBRIDGE, GOOD condition, good tires, radio, asking $275. 658-8047 after 6 p.m.

1965 CORVAIR, AUTOMATIC, $900 or offers. 385-5460.

'65 METEOR RIDEAU, 4-DOOR, very good condition. 479-6789.

1960 HILLMAN CONVERTIBLE, new top and tires. $250. 477-8907.

'61 RENAULT AS IS OR FOR parts. $50. 385-7564.

1962 SUNBEAM RAPIER, AS IS, $100 or best offer. 592-3748.

1965 CADILLAC FOR SALE. EXcellent condition. 382-0590 after 6.

150 CARS FOR SALE

SUBURBAN
N
O
R
T
H
ON DOUGLAS

"YOUR FORD SMALL CAR HEADQUARTERS

1971 CORTINA GT Demonstrators.
$2388

1970 LTD 2-door hardtop, V-8, automatic transmission, power steering, power brakes, radio.
$3444

1969 FORD 2-door hardtop, V-8 automatic transmission, power steering, brakes, radio.
$2477

1968 COUGAR 2-door hardtop, V-8, standard, radio.
$1777

1967 VOLKSWAGEN station wagon, 4-speed, radio.
$1333

1966 METEOR station wagon, V-8, automatic transmission, power steering, brakes, radio.
$1794

1964 VOLKSWAGEN "Beetle", 4-speed.
$544

1962 JAGUAR 4-door, automatic transmission, power steering, radio.
$1088

WIDE OPEN TILL 10 P.M.
386-6131

REMEMBER
METRO TOYOTA LTD.
624 Finlayson
386-3516

WILLE MOTORS

71 BMW loaded	$3395
71 DEMON 340 AT	$3695
70 DUSTER 340 AT	$2795
69 DODGE Dart GT	2395
67 AUSTIN Mini AT	$1295
66 GALAXIE 500 2-dr.	$1295
66 FORD wgn. Nice	$1395
66 MONTCALM Loaded	$1795
65 PONTIAC, low miles	$995
64 CHRYSLER, low miles	$1295
63 PONTIAC wgn.	$495
63 STUDEBAKER AT	$125
62 COMET, very good	$595
62 ACADIAN 2-dr	$495
55 DODGE, Tested	$150

Backed by one of the ISLAND'S largest Service CENTRES
3240 Douglas 382-2313

1967 ACADIAN
Premium condition. Economical six cylinder, automatic, radio, low mileage. Perfect second unit for the family.

Remember at METRO all reasonable offers accepted.

METRO TOYOTA LTD.
624 Finlayson
386-3516

EXCELLENT VALUE
GOING TO EUROPE
One-owner 1966 Mercedes Benz 230 4-door, 4-speed automatic. Only 36,000 miles. Well maintained and new tires. Blue with white vinyl interior. $2500. 592-6102.

1969 TOYOTA SPRINTER, GOOD condition, low mileage, $1750. 385-7629, after 5:30.

1962 CHEVROLET, AUTOMATIC transmission, 6 cylinder, excellent condition. 478-1193.

1968 CORVETTE ROADSTER, new candy red paint, lots of options. Trade considered. 478-1298.

1962 MERCURY COMET 2-DOOR automatic, 6,400 miles on rebuilt motor. 384-8723 after 5:30.

1960 CHEV CONVERTIBLE, $250 or nearest offer. 382-6963 after 6 p.m.

1 OWNER, 1963 VALIANT Signet. New tires. Excellent condition, asking $650. 383-1501.

LOVELY LITTLE STATION wagon, 1962 Comet, automatic, radio, $375. 386-9684.

FULLY RESTORED 1931 MODEL A Ford, $1,500 or closest offer. 471-8723.

1959 ZEPHYR, RECENTLY REbuilt motor. Radio, heater, tested, $300. 385-4042.

1956 CADILLAC, GOOD RUNning condition. For information phone 382-7696. Selling for $150.

'62 AUSTIN MINI.
592-1650.

150 CARS FOR SALE

—McCALLUM MOTORS
—DATSUN — VOLVO—

1968 FALCON Futura 4-door sedan, big six, automatic transmission, radio. Beautiful gold and black exterior.
ONLY $1495

1966 BUICK Le Sabre 4-door sedan. This is a 1-owner car with 47,000 miles. All power options. A very clean unit.
ONLY $1495

1963 CHEVROLET Impala 2-door hardtop, V-8, automatic transmission, red and white exterior. Must sell at this price.
ONLY $795

1969 AUSTIN Mach II "1000" this sporty looking unit has radial tires with tack and radio.
ONLY $1195

1965 VAUXHALL Viva 2-door sedan, great transportation at this price.
ONLY $595

OVER 35 MORE CLEAN TRADES TO CHOOSE FROM

McCALLUM MOTORS
—DATSUN — VOLVO—
It Pays to "TAKE a LOOK" at YATES and COOK
386-6168

S & H
FOR USED CAR VALUE
SEE
Victoria's TOYOTA People

1970 CORTINA 1600 Station Wagon, automatic, only 6,000 miles $2395

1969 DODGE DART G.T. 2-door hardtop, V-8, automatic, bucket seats, console shift $2395

1963 MERCURY COMET, V-8, power steering, power brakes, new tires $595

1968 AUSTIN MINI $995

1964 VOLKSWAGEN Beetle $695

1967 TOYOTA CORONA $1295

1968 CORTINA G.T. $1695

1964 VAUXHALL, low mileage $695

1964 CHRYSLER, V-8, power steering, power braking $795

1961 CHEV PANEL $695

1966 BUICK SKYLARK $1295

Many More at Your TOYOTA H.Q.

SAUNDERS & HITCHMAN
2040 Cadboro Bay rd. at Foul Bay Rd.
592-2471

1959 DODGE SUPER BEE, metallic green, 426 hemi, 4-speed, functional hood scoops, $2650 or best offer. 385-2924.

1969 MUSTANG FASTBACK, 351 V-8, power steering and brakes. 383-5027, 5-7 p.m.

'71 FORD CAPRI, EXCELLENT condition. Building house, must sell. 748-9166, Duncan, after 5 p.m.

1952 CONSUL, GOOD MOTOR and paint. 479-5437 after 5. 3837 Carey.

1964 CHEVELLE 4-DOOR, V-8, good condition, tested, snow tires, $795. 383-7422.

'64 OLDS STARFIRE, CONvertible, all power, good condition. 385-1641.

1967 CAMARO 350, 4-SPEED, disc brakes, posi-traction, polyglas tires, gauges, 384-8623.

1961 ZEPHYR, GOOD MECHANical condition, $200 or best offer. 386-0741, 5-7.

1970 DODGE CHALLENGER, vinyl roof, mags, must sell. Offers. 477-1224.

1966 Dodge Polara, 318, V-8, automatic, new tires, tape deck, tested till '72, $700 cash. 592-1104.

1969 COUGAR XR7, POWER steering, power brakes, radio. Private. 384-9130.

1957 AUSTIN, 4 CYLINDER. Moving, must sell. Good condition, $175. 478-5818.

'57 CHEV, HARDTOP, 283, pipes, chrome wheels, good condition. 386-9566.

1949 FORD, 2-DOOR, NEEDS work. Good restoration potential. Offers. 478-2804.

MUST SELL 1964 AUSTIN 850. Good running order. Tested 'til October. Asking $350. 478-4656.

'58 BUICK SEDAN, POWER steering, power brakes, automatic, $165. 2538 Government. 385-5860.

LADY'S CAR. '64 MORRIS OXford. Nice condition. Government tested, $385. 385-5860.

1959 CADILLAC, IN GOOD CONdition. All power. Automatic, dimmer switch. Offers. 388-9837.

1967 SIMCA 1500. LOW MILEAGE, good running condition, $550. 652-3258.

MUST SELL THIS WEEK. '62 Mercury Meteor, V-8, radio, $425 or offers. 1327 Minto.

'61 PLYMOUTH STATION wagon, fully automatic, good condition. 656-4104.

'67 CORTINA SEDAN, AUTOmatic, radio, etc. Low mileage, $1,250. Lady's car. 479-2980.

LIKE NEW, 1969 MAZDA 1500 wagon, 19,000 miles, $1950 or best offer. 592-6771 or 382-3397.

1963 VOLKSWAGEN 1500 SERIES, station wagon. Good condition, tested. $625. 385-7009.

'68 CHEVY II, 327 — 350 H.P. Craigar Mags, $1,800. 479-4508.

1958 CORVETTE, UNFINISHED. 478-4734

150 CARS FOR SALE

P P P P P P P P P P
P P P P P P P P P P

PLIMLEY
SINCE 1893

YOUR
BRITISH SPORTS CAR
HEADQUARTERS
1010 YATES

CASH!!!
For Top Quality Used Cars

ALL CARS carry 1-year WRITTEN WARRANTY

1970 TOYOTA Corolla. Automatic transmission. Red in color. Excellent.
ONLY $2095

1961 OLDSMOBILE F-85 automatic, station wagon, power steering.
ONLY $600

1965 OLDSMOBILE Starfire hardtop, V-8, automatic, power steering, power brakes, power windows, radio, console floor shift with bucket seats.
ONLY $1595

1969 AUSTIN 1300 automatic transmission.
ONLY $1595

1967 RAMBLER 440 2-door hardtop. Red and white. Special clearance price.
ONLY $1295

1963 MERCURY station wagon, V-8, automatic, radio, immaculate condition.
ONLY $1095

SALE PRICES ON ALL CARS

All Cars Government TESTED or GUARANTEED to PASS TEST
Instant Financing on Approved Credit

PLIMLEY
1010 Yates 382-9121
Open to 9 p.m.

P P P P P P P P P P
P P P P P P P P P P

R
E
M I D G L E Y
O
T
O LTD.
R
S

EXCEPTIONAL SMALL CARS!
CLEAN! RECONDITIONED! 90-Day Warranty!

69 ENVOY Epic, automatic $1577
68 VAUXHALL Sedan $1477
69 VAUXHALL station wagon $1577
66 VOLKSWAGEN Fastback $1177

NO DOWN PAYMENT — ON IAC CREDIT APPROVAL. LIFE INSURED — PAYMENT PROTECTOR PLAN!

GREMLIN — MATADOR
HORNET
AMBASSADOR — JAVELIN
at
REG MIDGLEY MOTORS LTD.
736 Cloverdale Ave.
385-8756

YATES STREET MOTORS
840 YATES STREET
384-5443 — 385-0031
64 G.T.O., Hurst 4-speed, mags, buckets, 48,000 miles $1795
'57 FORD Ranchero V-8 top condition $795
'65 CORVAIR Sport Coupe $595
'63 PONTIAC Parisienne convert., V-8, A.T., P.S. $695

1956 CHEV, 2-DOOR SEDAN. New paint, 261 engine and front end chrome. Car in mint condition. Must see to appreciate. 656-4718.

1964 FORD CUSTOM SEDAN, good condition. Asking $950. Call weekdays after 6 p.m. Phone 479-6383.

ECONOMY CAR
1962 Chev II, 4 cylinder, standard, radio, $1,000 miles. Terry, 386-6385 days.

1967 FORD FAIRLANE 4-DOOR standard. Good mechanical condition. Asking $950. Mr. Magee, 386-6653.

'64 CHEV, 6 CYLINDER, STANdard shift, radio, whitewalls, excellent mechanical condition. Offers. 382-6827, after 6.

BUY
SELL
TRADE
Through
CLASSIFIED

150 CARS FOR SALE

ENSIGN
CHRYSLER-PLYMOUTH
DOWNTOWN
YATES AT COOK

STATION WAGON SALE

BRAND NEW
1971
PLYMOUTH Satellite 4-door wagon, V-8 motor, automatic, power tailgate window, body protection mouldings, vinyl seats, H78x14 Fibreglass tires.
Stock No. 3062.
SALE PRICE
$3995

—WAGON TRADES—

1965 JEEP 4-door station wagon.
Stock No. 5052
SALE PRICE $1095
No down payment
$39 for 36 months

XXXXXXXXXXX

1966 ACADIAN 4-door station wagon, V-8 motor, automatic, radio, vinyl seats.
Stock No. 70331
SALE PRICE $1395
No down payment
$50 for 36 months

XXXXXXXXXXX

1967 CHEVROLET 4-door station wagon, V-8, motor, automatic, power steering, radio, vinyl seats.
Stock No. 91002
SALE PRICE $1795
No down payment
$64 for 36 months

XXXXXXXXXXX

1968 DODGE Polara 4-door station wagon, V-8 motor, automatic, power steering, radio.
Stock No. 82101
SALE PRICE $2495
No down payment
$88 for 36 months

XXXXXXXXXXX

1969 FORD 4-door station wagon, V-8 motor, automatic, power steering.
Stock No. 8296
SALE PRICE $2595
No down payment
$91 for 36 months

XXXXXXXXXXX

1969 METEOR Rideau 500, 4-door station wagon, V-8 motor, automatic, vinyl seats.
Stock No. 8293
SALE PRICE $2595
No down payment
$91 for 36 months

XXXXXXXXXXX

—IMPORT WAGONS—

1968 SUNBEAM Arrow 4-door station wagon.
Stock No. 82091
SALE PRICE $1295
No down payment
$47 for 36 months

XXXXXXXXXXX

1970 TOYOTA Corona Mark II, 4-door station wagon.
Stock No. 8290
SALE PRICE $2595
No down payment
$91 for 36 months

ENSIGN
CHRYSLER-PLYMOUTH
DOWNTOWN
YATES at COOK
OPEN
WEEKDAYS
TILL 9 P.M.
386-2411

ECONOMY CAR

1967 AUSTIN 850 COUNTRYMAN. Just tested, excellent condition. Asking $795 or nearest offer. 592-9723 or 592-0435.

'66 CADILLAC
Sedan de Ville, 4-door hardtop. Fully powered, excellent condition. Asking $2500. 385-4665.

'65 PARISIENNE CUSTOM Sport 2-door hardtop, 301 cu. in. standard floor shift. Offers or trades considered. 384-6721.

'63 MORRIS MINI, EXCELLENT condition, $400 or offer. 385-0612.

1954 CHEV, TRANSPORTATION Special. Runs well. $30. 384-5380.

150 CARS FOR SALE

D
O
U
G
L
A
S

VOLKSWAGEN

YOUR LARGEST VOLKSWAGEN DEALER ON THE ISLAND

CAMPERS

1970 VOLKSWAGEN Westphalia camper. Radio. 1-owner, undercoating. Low miles, balance of new car warranty. ONLY $3995

1969 VOLKSWAGEN Westphalia camper. Radio, undercoating. Red and white finish, 1-owner 26,000 miles. ONLY $3895

1968 VOLKSWAGEN Westphalia camper. Radio, undercoating, blue and white in color, completely reconditioned. ONLY $3695

1968 VOLKSWAGEN Camper conversion, louvered side window, etc. ONLY $2895

Plus 25 used Volkswagens

Plus 25 Premium Used Domestic Cars

BANK FINANCE
On Approved Credit

3329 DOUGLAS ST.
388-5466
Open 9 'til 9

151 FOREIGN IMPORT AND SPORTS CARS

1965 VOLKSWAGEN BEETLE. 1971, 1600 c.c. motor on warranty with dual carbs, dual port heads, headers, mags, gauges, fibreglass fenders, hood scoops, etc. $3,000 invested, best offer. 477-1443.

'65 SUNBEAM ALPINE

Series IV. Convertible top and hardtop. Recent motor job. New clutch assembly. Exceptionally clean. Well cared for. Asking $1350 or offers. 385-4665.

1960 CORVETTE, NEW 327-375 h.p. short block, 202 FI heads, high rise, 650 Holley, solids, Muncie 4-speed, new Cragers and tires, 2 tops, diamond tuft interior. 246-3116.

1960 JAGUAR MARK II 3.8 sedan, 4-speed with overdrive, AM and FM radio, wire wheels, all new tires. Nearest $1000. 749-3730, Lake Cowichan.

PRIVATE SALE. '71 DODGE Demon "340" Hi-performance. Many options. Immaculate condition. Can be financed. 384-5362 or 383-2207.

RARE SPORTS CAR

1968 Triumph TR250, hot six cylinder engine. Power disc brakes. Only 20,000 miles. B.R.G. $2,000. 592-0102.

1961 HUMBER SUPER SNIPE. Power steering, automatic, radio, walnut and leather interior, $600. 382-9343.

'69 TR250 OVERDRIVE, RADIO, tonneau, radials, driving lights, new BRG. $2250. *To sell, going to college.* 746-4260.

1966 MGB, HARDTOP, RADIO, wire wheels, immaculate. Must see. $1,200. To view, Elk Lake Automotive. 656-5432, ask for Dave.

1969 GT6, 1 OWNER, SALE priced $1950. For particulars, 385-1120.

1970 FIAT 124 SPORT SPIDER, going overseas, must sell, best offer. 478-4859.

TR4, 283 V-8 DUAL 4'S MAGS. New tires. Offers? 479-5081 after 5 p.m.

1969 MGB, VERY GOOD CONDITION, wire wheels, custom radio, $2100 or closest offer 592-1828.

DUNE BUGGY, METAL FLAKED blue chromies, 40 h.p. vinyl top. Tested, $750. 477-4451.

1965 SPRITE, REBUILT, HARDtop, 49,000, tested one year, bought E-type, must sell. 598-3260.

1969 MGB, EXCELLENT CONDITION, new tires, radio, wire wheels. $2,000. 385-3625.

1968 TRIUMPH SPITFIRE MK. 3, wire wheels, automatic radio. $1,450. 477-6964 or 385-0323.

'68 MG MIDGET, WIRE wheels, asking $1300. No. 3—526 Harbinger after 4 p.m.

1961 AUSTIN HEALEY 3000, ASKing $350. Phone 592-2481 or 592-6639.

TRIUMPH HERALD; TESTED TO July '72. $350. 479-2850, 1318 Prillaman.

1967 SUNBEAM ALPINE, GOOD condition with hardtop and radio, $1,000. 385-6608 anytime.

59 AUSTIN HEALEY 3000 radials as is. $500. 598-4485.

1966 EPIC, EXCELLENT CONDITION, $675 or best offer. 384-7326.

MUST SELL 1965 MGB, $950 OR highest offer. 384-5807 after 5 p.m.

1967 SPRITE, TESTED, YOURS for one grand. 477-8302.

'65 AUSTIN HEALEY "SPRITE." Recently overhauled. $950. 592-9298.

154 TRUCKS AND BUSES

HI VALUE TRADES

66 Falcon St. Wgn., 6 cyl., 3 spd. $750
67 INT. ½-ton P.U., V-8, 4-sp., canopy, excellent $1695
63 FORD ½-ton P.U., 6 cyl. $495
65 PONTIAC sedan, 6 cyl., A.T., Radio $695
65 Inf. 4x4 Travelall, power winch $1895
56 WILLYS 4x4 pickup $695
66 I.H. ¾-ton pickup, 4-spd. with canopy $1495
63 CHEV. S.W., V-8, low mileage $595

Trades accepted — I. H. Financing

INTERNATIONAL HARVESTER
517 Herald St. 388-5508

"TRUCKS FOR SALE"

70 GMC, V-8, 4x4, winch $3495
66 SCOUT 4x4, metal cab $1295
66 DODGE 4x4, power wgn. $1695
65 FORD 6 P.U., long box $1695
67 CHEV. ¾-ton P.U., L.W.B. $1495
64 CHEV. ½-ton P.U., L. box $895
63 CHEV. ½-ton, needs paint $695
57 MERC. 2-ton flatdeck $695

COLWOOD MOTORS, 478-1824
1836 ISLAND HIGHWAY

4-WHEEL DRIVE SALE!

'68 Dodge hubs, winch $2700
'67 CJ5 jeep, V-6, hubs $2300
'69 Wagoneer, V-8, A.T. $4700
'69 Jeepster, V-6, hubs, radio $2900
Also panels, carryalls, pickups.
VICTORIA JEEP 597 Hillside

1968 GMC ¾-TON HEAVY DUTY, 11,000 miles, with '68 10' Security, vanity, fridge, oven and heater, very clean, $5,495.
S. J. PEDEN LTD.
2855 Quesnel St. 386-3464

1960 INTERNATIONAL, 6-CYL. ¾-ton pickup, 4x4, 4 studded snow tires, 750x16, new battery, 8,000-lb. Warn winch, new. $1,275. Less winch $875. 478-5180.

154 TRUCKS AND BUSES

ENSIGN

CHRYSLER-PLYMOUTH

FARGO

TRUCK CENTRE

YATES at COOK

BRAND NEW
1971

FARGO
Sport pickup
Long box deluxe
2-tone paint package
STOCK NO. 4862
SALE PRICE
$3195

XXXXXXXXXXXX

—TRADES—

1967 FORD ½-ton
Stock NO. 8290
SALE PRICE $1795
No down payment
$64 for 36 months

XXXXXXXXXXXX

1968 FORD ½-ton, 4-speed transmission.
Stock NO. 8288
SALE PRICE $2195
No down payment
—$77 for 36 months

XXXXXXXXXXXX

1968 FORD ½-ton, V-8 motor.
Stock NO. 8291
SALE PRICE $2195
No down payment
$77 for 36 months

XXXXXXXXXXXX

1969 FARGO D-100 ½-ton pickup, V-8 motor, automatic, radio.
Stock NO. 8385
SALE PRICE $2595
No down payment
$93 for 36 months

XXXXXXXXXXXX

1969 G.M.C. ¾-ton pickup, 4-speed transmission, radio.
Stock NO. 8286
SALE PRICE $2595
No down payment
$93 for 36 months

XXXXXXXXXXXX

1970 G.M.C. ¾-ton pickup, V-8 motor, automatic, power steering.
Stock NO. 8299
SALE PRICE $3595
No down payment
$129 for 36 months

XXXXXXXXXXXX

ENSIGN

CHRYSLER-PLYMOUTH

YATES at COOK

386-2411

FOR FORD TRUCKS

—Lights—
—Econolines—
—Mediums and Heavies—

—See—
Victoria's Truck
SALES LEADERS
Where volume sales
SAVE YOU MORE

PETER POLLEN FORD
1060 Yates, 384-1484

1967 CHEV. ½-TON WITH canopy. Heavy duty springs, 6 cylinder, 21,000 miles, $1800, A-1 condition. 995 McBriar.

1968 CHEV. ¾ LONG WIDE BOX, good condition. Brand new box $1495, accept small car as part payment. 383-7786.

BRAND NEW DATSUN 1-TON pickup, full equipped, $2,250.
McCALLUM MOTORS LTD.
1101 YATES ST. 386-6168

1970 VOLKSWAGEN VAN, EXcellent condition, extras, must be seen to be appreciated. $2695. Ph. 479-3538.

1966 RANCHERO 289, V-8 COMplete custom built camper, excellent condition, $2150 or best offer. 479-5007.

'69 FORD CAMPERETTE, WILL consider trade with Volkswagen, plus cash. Must sell. 479-1986.

'68 GMC ½-TON, V-8, automatic, like new. Madsen Motors, 2691 Sooke Rd., 478-5214.

TRUCK CANOPY FOR SALE Pay cost of materials. Only $50. Phone 479-5835.

1966 GMC 1-TON TRUCK, WITH 7x12x7 van body. Call after 5 p.m., 385-2229.

1962 GMC ¾-TON LONG BOX Ver-9 good condition. Good rubber. $775. Phone 478-3092.

1969 Chev ¾-ton pickup, 307 engine, 4-speed positraction. Excellent camper unit. $2800. 479-2632.

1962 INTERNATIONAL SCOUT with winch. 1965 4x4 travelall. 384-5554, 4:30-6:30.

1965 GMC VAN CAMPER rigged, rebuilt motor, 384-6473 after 5:30.

1969 CHEV ½ TON, LONG STEPside box, 307 custom cab, 6 ply tires, $2000. 383-7940.

55 FORD PANEL, REBUILT AUtomatic transmission, V-8 engine. Best offer. 388-5653 after 5.

1969 ¾-TON FORD, V-8, 4-SPEED transmission. Split rims. $2795. 385-2987.

1967 DATSUN PICKUP, GOOD condition, only $900, 652-2761.

'60 FARGO ½ TON HEAVY duty, $450 or offers. 478-6041.

'65 MERCURY 350, 6 CYLINDER, 4-speed, duals, $1000. 382-2843.

'69 FORD CAMPERETTE 360, 4-speed. 479-1986 or 479-1396.

'69 ECONOLINE VAN. SEE Haldin Motors ad under class 168.

158 TIRES

KELLY-SPRINGFIELD
"PRESTIGE"

TIRE
SALE

TUBELESS WHITEWALLS

EXCHANGE SPECIALS

520x13	(REG. 28.38) NOW	$17.95
600x13	(REG. 29.32) NOW	$18.95
650x13	(REG. 29.77) NOW	$18.95
735x14	(REG. 31.92) NOW	$19.95
775x14	(REG. 32.71) NOW	$21.95
825x14	(REG. 37.08) NOW	$22.95

CHARGEX
OR
"PAY DAY TERMS"

D & D TIRE
1620 Blanshard 382-7283

5, 8.25X14 USED TIRES. GOOD condition, $7 each. 388-9750 after 6 p.m.

I HAVE TWO G78X14 WHITE walls, I want two 15". 598-3983.

160 PARTS, ACCESSORIES

OUR NEW LOCATION
2150 Blanshard Street
Your Car's "Heart" is the BATTERY
For a Strong, Sure Start Every Time GET an "ACME"
LOWEST PRICES IN TOWN
Delivered and Installed
FRANCIS BATTERY & TIRES LTD.
Retreading Specialists

1941 MERC MOTOR, 125 over, factory relieved, racing pistons, Edlebrock heads, track cam, adjustable tappets, clutch and shaved fly-wheel, special cooling system and pump. 1956 Olds motor, 4 carb, Edlebrock manifold, track cam, adjustable rockers, '48 Ford adapted. All new parts in both. Offers. 382-6863.

RADIATOR REPAIRS, FAST TOP quality radiator repairs at Maurice's Auto Body, 427 Bela St., Phone 384-3121. Located behind the Burnside Pay and Save Gas Station.

RINGS, BEARINGS, GASKETS, exchange brake shoes, drum turning, pin fitting, valve seat machining.
CORDS PISTON RINGS
At 834 Johnson St. 383-0011

MANY GOOD PARTS FROM '54 Chev and '54 Pontiac including new built flathead motor, transmission, power steering, good batteries, seats, radio, complete set Chev hub cap discs, jacks, etc. 386-9881.

COMPETITION WEST
Discount Prices on brand name high performance auto parts. 479-2467 or write Department 3, 819A Broughton St., Victoria.

1940 FORD DE LUXE COUPE, 301 Chev; 1939 Ford, 2-door sedan body parts; 272 Ford motor. 383-2613.

'57 CHEV, IN CHASSIS headers, $85. 7" Goodyear slicks 900x15, with wheels, $60. Tandem car trailer, $350. 598-3245.

ATTENTION CAMPER OWNERS
Auxiliary gas tanks, fire mounts and bumpers. Oak Bay Texaco, 1990 Oak Bay Ave., 598-3411.

WRECKING 1969 MACH I MUSTang 351 Windsor with 3-speed auto, white bucket seats. Duncan 746-6222.

'57 AND '59 PONT GLASS, '57 Pont front end, new Olds Chevmiles, Olds and Chev. 14" wheels. 478-2701.

WRECKING '61 ALPINE HARDtop, new transmission, carb, seats, rear end, etc. 477-6305.

15' FACTORY BUILT FLAT deck complete with stake sides. $375. 382-2843.

BELLHOUSING, FLY WHEEL, dual distributor ¾ cam, for 283 Chev. 383-4448, ask for John.

1954 OLDSMOBILE, WHOLE OR for parts. Good 4-speed hydromatic transmission. 384-4855.

2—1959 SUNBEAM RAPIERS. Total parts for sale. 388-6853, after 4 p.m.

MGA PARTS, WIRE WHEELS, call 477-3062, ask for Tom.

MUST REMOVE BY WEEKEND. '62 Chev Pontiac. Parts. 384-9498.

'50 FARGO ½-TON PLUS '53 Morris Minor. 384-2300.

MGA HOOD, TRUNK, DRIVER'S door and 2 rear fenders. 478-6750.

WANTED: '57 RANCHERO, good or bad shape. 479-2017.

'69 ECONOLINE VAN SEE Haldin Motors ad under Class 168.

WRECKING '59 FAIRLANE, ALL parts, 4-barrel Holly, etc. 385-6340.

'56 DODGE, PARTS FOR SALE or whole car, $50. 479-1276.

1961 OLDSMOBILE, SELL AS IS for parts. 383-3069 after 5 p.m.

1965 MUSTANG 289 CU. IN. WITH 4-barrel carb. 479-3090.

162 AUTO REPAIRS, SERVICE AND TOWING

YOUR SCRAPPED CAR hauled away. Reasonable rates. $5 charge for cars brought to our yard. 2015 Millstream Rd., 479-8212. New hours: Open 6 a.m., closed 1 p.m.

VOLKSWAGEN PARTS
And Repairs
Available at
BAVARIAN AUTO LTD.
Gov't and Herald 386-1515

TRANSWILL AUTOMATIC transmission specialists. 384-2651. Rebuilt auto transmissions from $69.95. Tuneups from $11.95.

LICENSED EUROPEAN AUTOmobile mechanic, fast, accurate and reasonable. Jack, 384-4606.

166 CARS AND TRUCKS WANTED

Good, Clean
CARS AND TRUCKS
WANTED
Cash in 5 Minutes

— PLIMLEY —
1010 Yates St.

INSTANT CASH FOR
Sports Cars and Imports
BRIAN HOLLEY MOTORS
3319 Douglas — 384-1161

CASH
For Good Clean Cars
HORWOOD MOTORS
810 Johnson

SELLING
CASH OR CONSIGN
ART'S CARS — 383-8302

DO YOU WISH TO SELL Sunbeam Rapier, 1963-1966 model, good condition? Will be given a good home. 477-1342.

ATTENTION HARRY SMITH! 1950-60 Porsche in original condition. Cash. 384-7837.

168 CAMPERS, TRAILERS AND MOTOR HOMES

12' KUSTOM KOACH TRAVEL trailer, sleeps 4, excellent condition, $1,075. 477-2481.

BOX TRAILERS — 5½x6, 4x8, 4x8, for the best price in town, AL'S BOAT Trailers. 383-8233.

1965 14' ARISTOCRAT TRAVEL Aire trailer. Sleeps 5, fully equipped, like new. 384-3730.

FORD'S CAMPER AND TRAILER Parts and Accessories
2614 Sooke Rd. 478-5815

VAN ISLE HOLIDAY TRAILER Rentals. Book now for August. 652-1696.

'69 ECONOLINE VAN. SEE Haldin Motors ad under class 168.

'62 CHEV PICKUP WITH CAMPER ¾ finished. Open to offers. 384-3276.

RENT 14' TRAILER, ELECTRIC brakes, Fridge, stove, sleeps 6. 478-3747.

SILVERLINER JUNIOR HARDtop, sleeps 4, heater, stove and table. Victoria Press, Box 173.

TENT TRAILER FOR SALE. Good condition. Phone 386-3820.

FOR RENT, 4-TENT TRAILER, sleeps 6, $35 per week. 478-7687.

168 CAMPERS, TRAILERS AND MOTOR HOMES

MONTH END CLEARANCE
USED TRAILERS

70 CITATION, 21', asking $4995
69 SCAMPER 14' fridge and heater $1995
70 SHASTA 16' fully self contained $2895
67 VANGUARD 16' toilet, heater, fridge $2195
67 SPRITE 15', loaded with extras $1895
66 ROLITE, fold down type $1995

CAMPER SPECIALS

At our service centre, Store and Fisgard streets, just south of Capital Iron.
65 10½' side dinette, toilet, oven, fridge, sleeps 5, complete with jacks $2295
64 10' MAJOR WAY, fridge, 3 burner stove, fibre glass roof $1695
65 GALAXIE 8 side dinette, fridge, stove, oven $1385
65 8' short cab over, ice box, stove $895

PURVIS FLACK
TRAILER SALES LTD.
1915 Quadra, across from the curling rink.
Every sale is backed up by friendly service.
Phone 388-9188
SERVICE DEPT. 382-4611

Looking for value?
NOMAD HAS IT
Looking for style?
NOMAD HAS IT

The trailer with style and price to fit all needs.

INTRODUCTORY!!OFFER!!
19½' S.C. shower model. ONLY $3750
21½' S.C. shower model. ONLY $4295
23½' Twin bath model. ONLY $4650

See the fabulous NOMAD at

COASTLINE TRAILER
CENTRE (VIC) LTD.
642 Burnside, 388-6021

Vancouver Island's Holidaire and Travelaire Dealer

—RANDELL—

21' SEMI-trailer— $3650
11' Side entrance CAMPER, gas electric fridge, furnace, oven, pressure water, double sink, toilet— $2560
8½' CAMPER— $1665
15' TRAILER, toilet model, sleeps four— $2160

DOGWOOD TRAILER SALES
Parts — Propane Rentals
Randell Trailers and Campers. 478-6841

1969 ECONOLINE WINDOW VAN camper. Immaculate. Like new. Long wheel base. New tires. Just tested. Propane-electric fridge and stove. Dinette. Sleeps 5. Auxiliary tent platform. Nice window drapes. Only 25,000 miles. Undercoated. Must be seen to be appreciated. For a quick sale, $2995. Haldin Motors, corner Cormorant and Blanshard. 384-6713.

SECURITY CAMPERS
WINNEBAGO MOTOR HOMES
MORRIS
TRAILERS AND CAMPERS
2936 Douglas at Burnside 385-2332

CANADIAN MOTOR HOMES
By HAICO
From 16, 995 in 4 sizes
"Skylark Travel Trailers"
JACKSON'S
Goldstream Estates
974 Goldstream Ave. Hwy. 1-A

1968 GMC ¾-TON HEAVY DUTY, 11,000 miles, with '68 10' Security, Vanity, Fridge, oven and heater, very clean, $5,495.
S. J. PEDEN LTD.
2855 Quesnel St. 386-3464

IDEAL FOR CAMPER, 2 Alberta school buses, 1958 International 30-passenger, good condition, $600. 1963 Merc 36 passenger, new motor, new tires, $1,500. 478-4334 after 6 p.m.

FOR RENT: '70 FORD ¾-TON with de luxe Caveman camper. Fully equipped, sleeps 4, comfortably. $65 week. 7c per mile to reliable people. 477-2347 or 386-6147.

LAST 1971 TRAILERS, ONLY 3 left, come and take your pick at a special discount. Wetherby and Thomas Ltd., 1510 Admirals Road at Craigflower.

1969 FORD F250 CAMPER SPECial, de luxe, ¾ ton, 360 engine, with 1964 9' Caveman camper, excellent condition, tested July, 30,000 miles. $4650. 477-3576.

TENT TRAILER WITH 18'X10' addition, mattresses, catalytic heater, 2 fold tables, 4 camp stools. $500. 656-2064, 2075 Weiler Avenue, Sidney.

12'x56' 3-BEDROOM FURNISHED mobile home. Set up in nice family park. $6700 or nearest offer. 478-5104.

14 FT. INSULATED TRAILER. Equalizer hitch, brakes, electric fridge, self-contained. Sleeps 4. 1 owner. $795. 479-1261.

1970 CARHOME, ½-TON CHASSIS, dual wheels, Scamper body, mileage 9,000. Like new. Phone owner at 383-0255.

1970 VOLKSWAGEN VAN. Excellent condition, extras. Must be seen to be appreciated. $2,695. Phone 479-3578.

1969 ¾-TON FORD, V-8, 4-SPEED transmission and 10'6" 1969 Goldline camper with toilet. Will sell separately. $4800 firm. 385-2967.

TENT TRAILER COMPRISING mattresses, 12' glass canoe with fitted brackets, 3-burner propane stove. Call after 6, 383-0852.

TIMBERLAND CAMPERS
To fit Datsun, Mazda, Toyota 8' fully equipped, $1395. 2450 Millstream Road.

HOME MADE 8' CAMPER, 5' headroom, ideal for hunting, fishing, $290. 598-2017.

FIBREGLASS VAN TOPS FROM $195, installed. XL Plastics, 385-4145, 477-6497.

WANTED TO RENT: TRAILER for lot at Cobble Hill for few months. Duncan, 748-6524.

WANTED: VOLKSWAGEN camper or Boler trailer. Cash for sensible price. 385-9606.

CUSTOM BUILT CADILLAC camper recently rebuilt. Radio, TV. 382-4155.

MOTELS COSTLY? RENT Fowlie's hardtop trailers, $40 weekly. 386-3803.

CHEVY VAN MOTOR HOME, new motor, 10' long, sleeps 4, $3200. 478-2767.

COLLAPSIBLE TENT TRAILER, sleeps 6, good condition, spare tire, 1 double mattress, $250. 478-2379.

12' LIL' LOAFER, GOOD CONDItion, sleeps 4, $900. 382-5049 after 7 p.m.

1965 VW CAMPER, GOOD CONDItion. New tires. $1795. Phone 479-5313.

15' TRAVEL TRAILER, SLEEPS 5, propane stove and fridge, good condition, tows easy. 383-7457.

'64 VOLKSWAGEN CAMPER, EXcellent condition, $1400. 479-1412.

FOR RENT: 15' TRAVEL TRAILer, sleeps 4, $35 weekly. 384-0877.

TENT TRAILER FOR SALE, $250. 478-4513.

168 CAMPERS, TRAILERS AND MOTOR HOMES

INVENTORY
"Clearance" Sale!!!

"Antique" Gold 3-Burner Stoves — with oven, glass in door, $110.95 (5 only).

Camper Doors
Colonial or White
Painted, $59.95

75-lb. Mirror
Ice Boxes, $32

12 Volt Dome
Lights, $1.95

Corlon Glass
Lined Pail, $21.95

Hi Dap Pre-Finished Panels — (2 colors).
$6.95 Sheet
Hickory Pre-finished Panels, $6.25 sheet.

Avo or Coppertone Meynell stoves with ovens, $89.95 (5 only).

Many, Many More
Not Listed "Specials"

FENNELL'S
TRAILER SUPPLIES
6459 Pat Bay Hwy.
652-2511
Serving you 7 days a week

S. J. PEDEN LTD.
YOUR
VANGUARD DEALER

CAMPER REDUCTION!!

We must reduce our large stock of 1971 Vanguard campers. Vanguard has a camper for every need and every budget. Now is the *time to buy one of these* quality Vanguard campers.

USED UNIT
SPECIALS

1968 G.M.C. ¾-ton heavy duty, 11,000 miles, with '68 10' security, vanity, frig, oven and heater, very clean. $5,495
8' Sleeper, ice box $725

BUILDING?

All materials in stock to build your own camper or trailer. Let us save you $$$ on all your building needs.

NOW OPEN WED., THURS. AND FRI. NIGHTS 'TIL 9:00

S. J. PEDEN LTD.
2855 Quesnel St. 386-3464

"TERRY"
Travel Trailers

EVERYTHING you want for your comfort.

"They must be seen" to be appreciated.

In stock for immediate delivery 16' — 19'; 20'; 20½'; 21'
AT PRICES *you will be* SURPRISED AT

MULLINS MARINE
SALES LTD.
(Trailer Division)
382-1928 382-4515
925 YATES

— RENT —
A MOTOR HOME

Sleeps 6, self-contained, off season rates available.
BOOK NOW
PURVIS FLACK TRAILER SALES LTD.
1915 Quadra, across from the Curling Rink
Phone 388-9188 382-4611

SEAGULL CAMPERS—PROWLER TRAILERS
DIVISION OF DOMINION MOTORS LTD.
Big Seagull camper, 3 burner with oven, blower fan, chemical toilet, furnace and 75-lb. ice box. $1,495.
Trailer awnings, $89.95 and up
Campers bought for cash or consign
1812 Douglas St. 385-5012

13' ARISTOCRAT trailer. Fully self-contained. $1295. CORNELL CHEVROLET OLDSMOBILE, 3050 Douglas. 385-5777.

TENT TRAILER FOR SALE OR rent, $175 or $25. 478-6041.

169 MOBILE HOMES AND PARKS

OPEN HOUSE IN PARK
"Hidden Valley" 2500 Florence Lake Rd. Homes on display. Spaces available.

Special, 12x60 Shamrock, fully installed in park, with landscaping, drive, use of carport, fully furnished, etc. $11,900.
New double wide for rent $225.
Mobile homes and approved singles and doubles for your own lot for sale also at 2524 Douglas St., Victoria (tel. 386-3291).
WAGON TRAIN ESTATES LTD.

GOLDSTREAM
MOBILE HOMES
Sales — Park
COMMODORE — ATCO HOMES
2885 Trans-Canada Hwy.
478-1751

NEAR NEW 22X44 GREAT Lakes lovely two-bedroom sectional home; walk-in closets. Four-piece baths with vanity, washer-dryer hookup. $1,400 or would trade on 2-3 bedroom home. C. Townsend, 386-2111.

TRIANGLE HOMES LTD.

MARINER-GENERAL

478-1774 Res. 656-4361

SPACE FOR TRAVEL TRAILER, Tri-Way Mobile Homes Park, by the month. Adults only. For further information, phone days, 478-1041; evenings, 384-8791.

GLENDALE DOUBLE WIDE 3-bedroom mobile home 24x48. Can lease land. 444 Goldstream Ave. 478-2816 evenings.

MOVING, MUST SELL IMMEdiately. 1969 12x60 General 2-bedroom, utility room, $8500 or nearest offer. 478-7193.

WELLS O WEARY TRAILER LODGE, waterfront, 5 miles west of Sooke on West Coast Rd., 385-3674, 642-5465.

1968, 12X48, 2-BEDROOM, FULLY furnished Lamplighter, excellent condition. 479-1925 or 479-3247.

SINGLE AND DOUBLE SPOT available. Shirimar Park, Langford. For appointment, 383-4083.

169 MOBILE HOMES AND PARKS

BOB'S TRAILER SALES

TO CLEAR
'71 ARISTOCRATS
for
'72 MODELS to
ARRIVE in 1 Week

'71 25 ft. CLASSIC
Reg. $5995. Now $5395

'71 20 ft. LANDMARK
Reg. $4395. Now $3995

'71 17 ft. LAND COMMANDER
Reg. $2995. Now $2795

12 wide and double
MOBILE HOMES

LANDSCAPED LOTS
For all our homes

Eazlift hitches
INSTALLED ANYTIME

OFFICE *HOME*
386-3623 478-4979

TRIANGLE HOMES LTD.
ANYTIME

—VETERANS—
IF you qualify for VLA LOAN, WE CAN SUPPLY THE HOME.

BEFORE you build be sure to see our tastefully decorated homes. You supply the foundation under our direction and we completely install the home in two days.

These homes are built to NHA STANDARDS and quality — for CMHC LOANS.

NOW ON DISPLAY
3-bedroom 20-40
"GENERAL LEADER"
Also
Selection of 12 Wide
MOBILE HOMES

Our DISPLAY HOMES are at 2435 Trans-Canada Hwy.
PHONE — 478-1774
ANYTIME

184 ROOMS WANTED

ART STUDENT NEEDS LIVE-IN studio. All. 383-1530. Thank you.

197 HOUSEKEEPING ROOMS TO RENT

RITZ HOTEL
Next to Dutch Bakery on Fort St.
Housekeeping Rooms, Small Suites
By day, week, or month
T.V. lounge Elevator Service
710 Fort 383-1021

SCOTT APARTMENTS
Extra-large L.H.K. rooms for middle-aged or elderly tenants. Hot and cold water, gas ranges, cablevision all rooms. 2658 Douglas St. 382-1221.

LARGE FURNISHED ROOM near Cook and Fairfield. Quiet stable, working gentleman or pensioner. $50. 383-4760, 12 noon or 6-8 p.m.

SPACIOUS BEDSITTING ROOM, kitchen privileges, utilities supplied, 1 block shopping and bus, *suitable for 2 sharing.* 383-3141.

CLOSE IN, PANDORA, SUITable older working lady, utilities included in rent, $55. Phone 382-7663.

RICHMOND-OAK BAY, 1 ROOM, $50; ladies only, 1 self-contained with private entrance, men only, $65. 382-1436, 384-7590.

PRIVATE ROOM, YOUNG MAN 20-30, share large home with 3 same. All facilities. 384-2315, 383-1580.

SEPTEMBER 1, ONE BLOCK from Cook St. Suitable for pensioner. Fridge, range, sink, $50. 1205 Johnson. 383-9662.

SMALL ROOM IN JAMES BAY with fridge and range. $25 per month. 385-9741. J. A. Henderson Realty Ltd.

OAK BAY AVE. PLEASANT room for young lady. Semi-private lounge. Cooking facilities, cablevision, TV. Reasonable. 592-1179.

BRIGHT, COSY, WALKING DISfance, kitchenette, older lady preferred, cablevision, $67. 477-2833, 384-0947.

GROUND FLOOR ROOM $35 A month. Suit male pensioner, 385-6413, 1216 Fort St.

WELL-FURNISHED ROOMS, kitchen, laundry, $60. 3065 Washington, 386-3995.

ROOMS FOR RENT, MEN ONLY. Community kitchen, carport and TV. 1353 Pandora. 383-9659.

FAIRFIELD, CLEAN BRIGHT room; quiet older lady, $55. 383-5552.

FAIRFIELD, BRIGHT, CLEAN room for young person, $55 month. 386-6966 or 477-8654.

CLEAN FURNISHED ROOMS, utilities included, working men only, 127 Menzies, after 5 p.m.

GLENTLEMAN, CLOSE IN 941 Kings. Share kitchen. $50. 382-0480 or 479-5641.

LIGHT HOUSEKEEPING ROOM for mature person. $55, $60, $65. 382-5737.

NEAR FORT AND COOK, SINK, fridge, stove, free cablevision and parking. 384-5920.

NICE HOUSEKEEPING ROOMS, $55 month, lagoar investments, 383-5316, 384-1920.

FURNISHED HOUSEKEEPING room, elderly quiet people only. 385-2753.

1-ROOM, 2ND FLOOR, NEAR Shadacona Park, available immediately, $43 per month. 623 Belmont.

CLEAN, LARGE ROOM, WITH kitchenette, fully furnished for lady. 384-6185.

FAIRFIELD: FURNISHED kitchenette, mature lady preferred. $155. 383-2614 evenings.

WEEKLY, MONTHLY CLEAN, all supplied, fridge, shop, park, sea. 383-9754.

738 DISCOVERY STREET. $50. Men only. 386-5953.

BRIGHT, CLEAN ROOM, QUIET person. 598-3472.

FRIDGE, HOT PLATE, NEAR bus. 845 Cecelia. 385-7200.

MIDDLE AGED OR ELDERLY lady, near town, $45. 477-5678.

FURNISHED, UTILITIES, OFF Shelbourne, 1530 Stockton. 477-6745.

CLEAN ROOM, AUTOMATIC heat. 2311 Dowler Place. 383-6675.

FAIRFIELD REST HOME

EXCELLENT MEALS IN DINING room and kindly care in small rest home. 386-6613.

190 ROOM and BOARD

THE GLENSHIEL HOTEL offers comfortable accommodation for retired guests. Reasonable rates includes 3 excellent meals, afternoon tea, elevator and full hotel services. Close to downtown and Beacon Hill Park. 383-4164.

YOUNG COUPLE IN PRIVATE home offer room and board for ambitious young man. Cook. Street near Quadra, $95 month. 383-3586, after 5:30.

YOUNG MOTHER WOULD LIKE *to share her home with quiet,* working girl. $90. Fairfield area. 388-4642.

BEAUTIFUL CARPETED *balcony room, 2 girls or elderly* couple, non-smokers, abstainers. 592-1125.

VACANCY IN GUEST HOUSE for 2 retired lady or gentleman. Also suitable for couple. Main floor. 383-7797.

ROOM AND BOARD FOR MEN, good meals, TV, light laundry, single or sharing. 598-1719.

ROOM AND BOARD
Phone 382-6964

190 ROOM and BOARD

ROOM AND BOARD IN NICE home for older ladies. 382-9078 or 477-8723.

LARGE BED-SITTING ROOM for elderly couple or single. 598-4603.

ROOM AND BOARD, MATURE person. 382-9678, 477-6723.

ROOM AND BOARD, GIRLS only. 385-4367.

193 ROOMS TO RENT

IDEAL ACCOMMODATION FOR working girl. Private bedsitting room with sunporch. In large house shared by other girls. Fairfield near sea, bus, stores. $65. 477-2872.

1 ROOM, SUITABLE FOR meetings or storage in Esquimalt Road. Available now at $55 p.m. Call A. Croff, 382-4251.
RITHET AGENCIES LTD.

SLEEPING ROOM, NEAR NEW furniture; private entrance, off street parking. Share bathroom with one. $60 month. 479-1188, 384-6511.

PRIVATE ENTRANCE, BASEment sleeping room. No kitchen privileges. Share bathroom. Sober man only. $35 month. 383-2748.

SINGLE AND DOUBLE ROOMS with community kitchen and laundry, close to store and bus. 750 Connaught. 388-4678.

DAILY, WEEKLY, MONTHLY downtown, very reasonable rates. 1312 Government Street. 382-1823.

FAIRFIELD, NEAR COOK, clean furnished room, $52.50 monthly. 385-3705, after 6.

ROOM FOR COUPLE IN COMmunal house, *$60 per month.* 382-6459.

2 GIRLS TO SHARE ROOM IN newer home. Freedom of house. $70. 479-1091.

OAK BAY, LARGE GROUND floor, sleeping room, share bath. 598-4096.

LARGE BEDSITTING ROOM, ground floor, Jubilee area, ladies. 592-9838.

NEAR MAYFAIR
Bedsitting room. Available now. $45. 382-7020.

CLEAN ROOM WITH HOT plate and fridge, $55. Downtown on Quadra Street. (Ladies.) 383-7498.

$25—BEAUTIFUL SLEEPING room, for working man. 2739—5th St. 382-3474.

NICELY FURNISHED ROOM for gentleman in luxury home. Shelbourne St. 477-2121.

ACCOMMODATION FOR QUIET business girl or student. 385-4520 or 382-2919.

LARGE, COMFORTABLE SLEEPing room. Quiet person. 2178 Beaverbrook Place. 592-2043.

CLEAN FURNISHED ROOM, kitchen, cablevision. Jubilee area. Men. 592-6615.

BEGBIE ST. ROOM FOR GIRL Sept. 1st. 382-0713.

IN ESQUIMALT, SLEEPING room for rent. Men only. 382-5272.

191 ROOMS WANTED

ART STUDENT NEEDS LIVE-IN studio. All. 383-1530. Thank you.

197 HOUSEKEEPING ROOMS TO RENT

RITZ HOTEL
Next to Dutch Bakery on Fort St.
Housekeeping Rooms, Small Suites
By day, week, or month
T.V. lounge Elevator Service
710 Fort 383-1021

SCOTT APARTMENTS
Extra-large L.H.K. rooms for middle-aged or elderly tenants. Hot and cold water, gas ranges, cablevision all rooms. 2658 Douglas St. 382-1221.

LARGE FURNISHED ROOM near Cook and Fairfield. Quiet stable, working gentleman or pensioner. $50. 383-4760, 12 noon or 6-8 p.m.

SPACIOUS BEDSITTING ROOM, kitchen privileges, utilities, supplied, 1 block shopping and bus, *suitable for 2 sharing.* 383-3141.

CLOSE IN, PANDORA, SUITable older working lady, utilities included in rent, $55. Phone 382-7663.

RICHMOND-OAK BAY, 1 ROOM, $50; ladies only, 1 self-contained with private entrance, men only, $65. 382-1436, 384-7590.

PRIVATE ROOM, YOUNG MAN 20-30, share large home with 3 same. All facilities. 384-2315, 383-1580.

SEPTEMBER 1, ONE BLOCK from Cook St. Suitable for pensioner. Fridge, range, sink, $50. 1205 Johnson. 383-9662.

SMALL ROOM IN JAMES BAY with fridge and range. $25 per month. 385-9741. J. A. Henderson Realty Ltd.

OAK BAY AVE. PLEASANT room for young lady. Semi-private lounge. Cooking facilities, cablevision, TV. Reasonable. 592-1179.

BRIGHT, COSY, WALKING DISfance, kitchenette, older lady preferred, cablevision, $67. 477-2833, 384-0947.

GROUND FLOOR RO

200 APARTMENTS TO RENT, UNFURNISHED

ELMWOOD TERRACE
1399 Stanley at Pandora

SET IN SPACIOUS GROUNDS FORMING A PRIVATE PARK SHADED BY GIANT ELM TREES.

All the features expected in a new quality building:
—Carpeted throughout
—Luxurious wall-to-wall drapes
—Clean electric heat
—Very large balconies
—Cablevision
—Thorough soundproofing
—Sauna, exercise room
—Billiards and ping-pong
—Laundry
—Roof sundeck
—And much more

LARGE ONE-BEDROOM TOP FLOOR SUITE $129.

Resident Manager: 388-6718
Adults Only — No Pets
Diamond Developments Ltd.

TUDOR ESTATES LTD.
2030 DOUGLAS ST.

CHARTWELL HOUSE
1343 Harrison St.
Phone 382-0863
1-Bedroom from $132
One only 2-Bedroom, $153

THE FONTAINBLEAU
3139 Shelbourne St.
Phone 592-4125
1-Bedroom from $127

THE RICHELIEU
3187 Shelbourne St.
Phone 592-5554
1-Bedroom from $126
2-Bedroom from $137

All these suites offer wall-to-wall, drapes, heat, cablevision, controlled entrances, electric kitchens and congenial resident managers. For further information phone Tudor Estates, 382-2721 or evenings 479-1909.

On Waterfront
MARINA PARK APARTMENTS
2000 WHITE BIRCH RD., SIDNEY
Just North of Resthaven Hospital

Sea View From Most Suites
(even from the kitchen)

—Large roomy size balcony with privacy
—Self-cleaning oven ranges
—Large 2-door refrigerators
—Sauna and showers
—Health and Exercise room
—Hobby room

Come and see the many, many de luxe features in these brand new suites.

1-Bedrm. suite from $135

Resident Managers
Mr. and Mrs. S. Arden
656-1616 or 477-2300

CRAIGMILLER LODGE
1210 TATTERSAL RD.

Country setting — parklike grounds — spacious one bedroom and bachelor suites in charming older Tudor mansion — suites overlook gardens and lawns. Close to bus and shops. Adults only.

1 BDRM — 100

For appointment to view call resident managaress Ph. 383-9290.
or
contact
P.R. BROWN and SONS
742 Fort St. 385-3435

GRANITE HOUSE
2100 Granite Street

This beautiful new building, located 1 block south Oak Bay Avenue, near The Village. Close to transportation, shopping, banks and churches. Offers all the conveniences of modern apartment living.

1-bedroom suites from $125
Call Res. Manager, 592-9883

CRESTWOOD APTS.
2330 Cook St.
Available now, attractive 2-bedroom corner suite, $130 per month. Available September 1. (Possibly sooner). 2 cute 1-bedroom corner suites, $112 per month. Modern block. Close in, on bus line. Heat, cablevision and parking included in rent. Sorry, no children. Mature adults preferred. Phone Mrs. Shaw, 385-0987.

ENJOY VICTORIA
In Cool Quiet
"DUNSMUIR HOUSE"
631 Dunsmuir Rd.
1- and 2-bedroom suites. Available immediately. Spacious — ground floors — seaview, from $139-$169.
Res. Mgr. — 388-4943

SPACIOUS SUNNY 1-BEDROOM UPPER DUPLEX ON BUS NEAR DALLAS RD. AND MOSS

RANGE, FRIDGE, DRAPES, HEAT
INCLUDED $115, BUSINESS COUPLES ONLY. 384-8378

UNIVERSITY GARDEN HOME
2-Bedroom Townhouse. 1½ bathrooms, family room, opening on spacious lawn. Sundeck, parking, heat, hot water, cablevision, drapes, appliances included, $175. September 1. No pets. 386-6735.

2 BEDROOM $160. 1 BEDROOM $135. Includes carpet, free laundry. Central location. Glencarin Apartments, 477 Superior St. 592-7218.

OAK BAY VILLAGE
Large newly decorated 1-bedroom apartment, wall-to-wall carpeting, cablevision, $118 month. 383-4168 or evenings 383-1329.

ROCKLAND AVE. 1 BEDROOM. Beautiful view. Fireplace panelled wall, free parking, cable and laundry. $138.50. 384-3751.

LANGFORD-COLWOOD AREA. Large 2-bedroom apartment. 2 children welcome. $138 a month. 478-4169.

NEAR NADEN, LARGE 2 BEDroom suite, fridge, range, heat, cablevision included. $140. 386-4925, 384-1622.

BEL AIR APARTMENTS, 228 Cook St., 1-bedroom suite. Adults, $115. Available Sept. 1. 652-3201 or 386-8057.

OCEAN FRONT
1 Bedroom, $115 from September 1. Married couple only. 628 Dallas Road.

MODERN 1-BEDROOM, LARGE sitting and dining area, stove and fridge. Free laundry. No children. $105. 384-5472.

ONE-BEDROOM SUITES TO rent. Free laundry and cablevision. $102.50. 628 Head St. 384-7901. No pets, no children.

ESQUIMALT, LARGE 1-bedroom, carport, stove, fridge, washer, heat, drapes, cablevision, $115. 384-1936.

2-BEDROOM SUITE, JUBILEE area, stove, fridge, cablevision, $125. 385-6021, after 6, 592-6401.

2-BEDROOM APARTMENT. 386-9534 mornings only

ONE BEDROOM SUITE, CLOSE-in, laundry, cablevision, parking $105. 478-6403.

1-BEDROOM, $110 AVAILABLE September 1st, furnished on request. 385-2269.

LARGE, OLD, 2-BEDROOM. Young people welcome. $95. 386-9496 or 477-5719.

2-BEDROOM SUITE, CLOSE TO Naden and Dockyard. Cablevision included. $130. 386-8126.

VIC WEST, 2 BEDROOM SUITE with view. $95. Parking on bus. Available September. 592-3038.

200 APARTMENTS TO RENT UNFURNISHED

ORCHARD HOUSE
VICTORIA'S TALLEST APARTMENT BUILDING
FEATURING:
Large, panoramic view suites.
Large deep balconies
Laundry room every second floor
Large automatic stove and refrigerator
Heated swimming pool
Sauna bath and hydro therapy pool
Sun lamp
Pressurized halls
Garage parking
Sound-proofing
Controlled entrance
Steel stud and plaster fire-proof construction
3 elevators for fast service
Cablevision and FM
Large lockers
Wall-to-wall carpets or hardwood
Drapes
Walking distance to downtown
Adjacent to Parliament Buildings and Beacon Hill Park
Resident Manager in attendance to show the beautiful studio suites from $115
1-bedroom suites from $130
2-bedroom suites from $170
Viewing hours
10 a.m. to 8 p.m.
647 Michigan
382-4650

FERNWOOD MANOR
1575 BEGBIE
TREAT YOURSELF TO THE VERY BEST IN APARTMENT LIVING

Huge indoor swimming pool, sauna bath and hydrotherapy bath, hobby room, car wash facilities, extra soundproofing, free cablevision. Locked entrances, congenial resident managers. For September 1 occupancy, 1-Bedroom suites from $132 to $135.

386-9453
Mr. and Mrs. Orris, Res. Mgr.

CASA DEL RIO
1535 JUBILEE

2-Bedroom suites, starting at $154. Available Sept. 1st. In this delightful block located on quiet street, yet close to shopping centre and bus line and all modern conveniences.

Call Resident Managers
Mr. and Mrs. E. Stephens
388-4374

CASA DEL MAR
1625 RICHMOND RD.
You will be pleased with the superior accommodation in this Spanish style apartment.
Check these features:
Free laundry, heat and cablevision, controlled entrances and mail delivery to suites. Close to hospitals, shopping centre and bus lines.
One 2-bedroom suite $154
One 1-bedroom suite $133
Res. Manager, 385-4250
Builders and Developers

THE
PRINCESS PATRICIA
701 - 703 Esquimalt Rd.
View the Blue Pacific and Inner Harbor
From our Spacious Suites
—Cable vision
—Lounge
—Sauna
—Controlled Entrances
—Sound proofing
—Recreation Room
—Child, 2 and under welcome

Available now—1 bedroom suites from $128.
Small pets accepted.
Inquiries 9 a.m. to 8 p.m.
Phone 382-2223

LORD AND LADY SIMCOE
The Simcoes
"Victoria's Prestige Address"
1 or 2 bedroom suites furnished or unfurnished.
Large heated pool in Delightful Garden Setting
Sauna's
Soundproofing
Wall-to-wall carpet
Free outdoor parking
Recreation room
Lounge
Cablevision
Controlled entrances
440 - 450 Simcoe St. 385-3111

HENRY HUDSON APTS.
576 Simcoe St.

NEW LUXURY BLOCK
JAMES BAY AREA

ONE 1-BDRM. $134
SUITABLE PETS ACCEPTED

Phone J. Y. Woods
386-6446

GOODACRE TOWERS
350 and 360 DOUGLAS ST.

Directly opposite Goodacre Lake in beautiful Beacon Hill Park. Conformery highrise amenities. Studios, 1 bedroom, and 2 bedrooms available for immediate occupancy. For further rental information phone 385-6111, 9 to 5.

CAPTAIN COOK APARTMENTS
1025 Sutlej 383-8766, 385-8012

— 2 bedroom suite, top floor, $168
— one unfurnished bachelor — one furnished bachelor. Available. Cablevision, drapes, w-w carpet, intercom, etc. Beacon Hill and Fairfield area, shopping and bus around corner. Adults. No pets.

WELLINGTON MANOR
1670 FORT STREET
1-bedroom $120
2-bedroom $140
Modern block with elevator, controlled entrance, and free laundry facilities. Close to shopping and transportation. See Resident Manager or call 386-1547 or 384-3698.

PACIFIC SHORES
9181 HAULTAIN
Available now. Nice quiet location near bus and shops. Extra large rooms. 1 and 2-bedrm apartments. $115 to $139. Res. Caretaker, 992-6250 or Montreal Trust Co., 386-5111 (L-251)

VANCOUVER VILLA
710 Vancouver Corner Collinson
Modern block within 5 minutes walk to town.
Bachelor suite, $95
1-bedroom, $112
Call Res. Manager, 386-6461
G and O Holdings, 598-4821

THE CHATELAINE
1435 Elford St. 383-6809
1-Bedroom from $120
New, Modern Buildings.
THE CORONA
1430 Gladacona Ave. 382-3661

ROYAL REEF APARTMENTS
640 DALLAS ROAD
Seaview bachelor suite, $115.
385-3639.

MAGDALAIN COURT
1172 YATES STREET
1 Cosy bachelor and 1-bedroom unit for rent, new, modern, close to town, all conveniences.

5-ROOM LOWER DUPLEX. Overlooking Gorge, all facilities including heat, cablevision, near bus, shopping. Adults only. No pets. $140. 384-7267 or 386-3613.

CAMELOT APTS.
Near University. Vacancies. Phone 477-4320

200 APARTMENTS TO RENT UNFURNISHED

"THE OAK BAY MALL"
2025 OAK BAY AVENUE

Centrally located to bus, shopping centre, UVic, Jubilee and leisure areas. Luxury apartment with bright de luxe suites.

FACILITIES AVAILABLE
BILLIARD ROOM
SAUNA ROOM
WORKSHOP
—High quality soundproofing;
—Attractive wall-to-wall carpets,
—De luxe factory-made cabinets, colored automatic appliances.
—Generous living areas.
—Cushion floors in kit. and bath.
—Ceramic tiling, colored vanities.
—Fibreglass draperies—
—Self-closing fire doors.
—Silent elevator
—Covered parking.
—Courteous, efficient managers—
—All suites include heat, cablevision, drapes, storage, parking.

1 BEDROOM $140
Mr. and Mrs. A. Greul
Suite 302, 592-6345

OAK BAY
WINCHESTER COURT
"Beautiful Courtyard Garden"
—92 de luxe extra spacious suites.
—Quality wall-to-wall carpeting.
—Concrete floors, double walls.

—BILLIARD ROOM
—SAUNA ROOM
—WORKSHOP

—Walnut kitchen cabinets.
—Feature walls, china shelves.
—Coloured appliances.
—Cushion floor kitchen and bath.
—Generous living areas
—All suites include heat, cablevision, drapes, storage, parking.
—Courteous resident managers.

1 BEDROOM $128
1 CORNER BR. $133

223-1063 Foul Bay Rd.
Call Mr. and Mrs. R. Bowlby
598-1790

"THE ROYAL RICHMOND"
JUBILEE AREA
FREE ELECTRICITY

Contains many outstanding features definitely making this building the best rental value in the area. These de luxe large suites contain:
—Cushion floor kitchen and bath.
—Superior sound proofing.
—De luxe walnut cabinets.
—Feature wall, china shelves.
—Generous living areas.
—All suites include heat, cablevision, drapes, storage, free parking and free electricity.
—Courteous resident managers.

BACHELOR $118
2 BEDROOM $175
Manager—Mr. and Mrs. S. Deraad, Suite 201, 1720 Richmond, 383-0988.

THE DEVON OAKS
1066 FOUL BAY ROAD

Quiet, desirable location, close to shopping, bus routes, Jubilee and leisure areas.

—Excellent soundproofing
—Concrete floors
—Walnut kitchen cabinets
—Colored appliances
—Cushion floor kitchen and bath
—Feature wall, china shelves
—Quality wall-to-wall carpeting
—Generous living areas
—All suites include heat, cablevision, drapes, storage, parking.
—Courteous resident managers.

1-BEDROOM $144

Manager: Mr. and Mrs. J. W. Bowlby, 598-2986.

PARK PACIFIC APARTMENTS LTD.
For details and transportation to view all above suites, call Mr. Bowlby, Prop. Mgr. 598-1790.

BE FIRST WITH
—A—
—B— —C—
at
at
at
at
at
FORT at BROAD
at
at
at
at
384-9335

A. Bernard & Co. Ltd.

128 CROFT ST.

Featuring:
Exceptionally large well-appointed suites.
Balconies, cablevision, washing facilities.
Drapes, intercom and controlled entrances.
Walking distance to town and waterfront.
1-bedroom from $132
2-bedroom from $150
For viewing or transportation, contact resident manager at 382-8096 or Rental Agents at 384-9335.

1400 CAMOSUN

City centre — modern 1-bedroom suites, drapes, laundry facilities, cablevision, etc. supplied. To view call 388-6104.

$120

1678 FORT ST.

Jubilee-University area. Featuring all modern conveniences PLUS sauna bath and roof-top recreation room. Phone 382-9064 re 1-bedroom suite.

$125

2150 CADBORO BAY RD.

Modern suites on bus line, hardwood floors, stove and fridge and cablevision. Washing facilities. Phone 592-1703.

1-bedroom $100
2-bedroom $130

1791 ROCKLAND AVE.

One-bedroom suite with all modern conveniences including drapes, laundry facilities, cablevision, balconies, individual heat controls, controlled entrance and intercom. On bus line. To view call 388-6349.

$125

1653 OAK BAY AVE.

Spacious attractive 2-bedroom suite with drapes, balconies, television, etc. To view call 382-3900.

$150

1030 PARK BLVD.

Facing Beacon Hill Park, comfortable 3-bedroom suite, newly tiled and close to town. Call 384-9335 to view.

$130

1660 FORT ST.

Spacious 1-bedroom suite in University-Jubilee area. Drapes, balconies, cablevision, washing facilities all included. To view call 384-6544.

$125

24-HOUR SERVICE

RITHET PLACE
500 Rithet St. 385-2559
Sea and Mountain Views
These de luxe suites contain:
—Quality wall-to-wall carpeting.
—Cushion floor kitchen and bath.
—Superior soundproofing (Concrete floors and double wall insulation)
—De luxe walnut kitchen cabinets.
—Feature wallpaper, china shelves.
1-bedroom from $125 to $145
Bachelor $112
Child Welcome

COLUMBIA APARTMENTS, 650 Admirals, 1 bedroom, available now, $127. 2 bedrooms, $150, available August 15. Includes electric heating, hot water, cablevision, etc. 388-7651.

GEORGIAN MANOR, SIDNEY
2-bedroom suite includes heat, water, cablevision, covered parking. $138.75. September 1. 656-1817.

OAKLANDS MANOR
Hillside and Cedar Hill Road
New block near Simpsons-Sears, elevator, balconies, cable TV, 1 bedroom from $125, Resident manager, 383-4808 or 386-0566.

UNIVERSITY AREA. 3 BEDrooms, oil heats, Stove, fridge, washer and drapes. Sept 1st by lease. $175. 477-6377 after 4-6 p.m.

2-BEDROOM APARTMENT available immediately. Shared bath, $75. 382-3035, 5-9 p.m.

1 BEDROOM SUITE, UNfurnished, share bathroom, utilities included. $69.50. Phone after 6, 383-5421.

ESQUIMALT, NEAR NADEN, 1 bedroom suite, no pets. 656-1719.

200 APARTMENTS TO RENT, UNFURNISHED

BROWN BROS. ON BLANSHARD
385-8771 ANYTIME

$110
BEACON ARMS
505 Rupert St.

Spacious bachelor suite. Hardwood floors. Nice location. Overlooking Beacon Hill Park. Also bachelor suite at $95. Sept. 1.

$165
LUXOR MANOR
1050 Richardson St.

Large three-bedroom suite. Hardwood floors. Close to Beacon Hill Park. On bus line. Sorry no children. Vacant.

$130
NELSON LODGE
1337 Saunders St.

Large one-bedroom suite, carpets, drapes and colored appliances. Resident Manager. Vacant. Also bachelor suite at $110. Vacant.

$130
PANDORA VILLA
1130 Pandora Ave.

One-bedroom suite. Electric kitchen. Hardwood floors. Walking distance to town. Vacant. Also one bedroom at $130. Sept. 1. Resident Manager.

$140
ROYAL COMMODORE
715 Vancouver St.

Two-bedroom suite. Range and fridge. Hardwood floors. Walking distance to town. Vacant.

$145
ROYAL RAMADA
825 Cook St.

Two-bedroom suite. Hardwood floors. Close to stores and bus. Vacant.

$115
REGENCY APTS.
1975 Lee Ave.

Spacious one-bedroom suite. Range and fridge. Close to bus and shops. Vacant.

$105
26½ Quadra St.

Nice one-bedroom suite. Heat included. Hardwood floors. View apartment. Free laundry. Sorry no children or pets. Vacant.

$115
SAVANNAH HOUSE
955 Cook St.

One-bedroom suite. Hardwood floors. Close to stores and bus line. Sept. 1.

$105
SKYLINE GORGE APTS.
2925 Qu'Appelle St.

High location overlooking the Gorge waters. Lovely carpets, spacious dining rooms. Close to bus and stores. Colored appliances. Elevator. Two-bedroom at $155. Vacant. One bedroom suite at $125. Vacant. Bachelor suite at $105. Aug. 15. Resident manager.

$100
BENJAMIN APTS.
1711 Duchess St.

One-bedroom suite, close to stores, and transportation. Vacant.

$165
DON QUADRA APTS.
3244 Quadra St.

New building overlooking the city with lovely views. Carpets, electric kitchen. Laundry facilities on each floor. Near bus, stores, etc. Two bedrooms.

$110
GROTON MANOR
550 Rupert St.

One-bedroom suite, wall-to-wall carpet, walking distance to town and Beacon Hill Park. Vacant.

$135
HARBOUR VIEW MANOR
925 Esquimalt Rd.

New building, excellent seaview, close to bus and stores, etc. One-bedroom available now. Also two-bedroom suite at $185. Sept. 1. Resident Manager.

$115
LORD NELSON
1615 Belmont Ave.

One-bedroom suite, hardwood floors, electric kitchen. Near bus and shops. Also two-bedroom at $140. Vacant.

$125
PARK LODGE APTS.
912 Heywood Ave.

One-bedroom suite, hardwood floors. Across from Beacon Hill Park. Vacant.

$150
LONSDALE MANOR
1336 Beach Drive, Oak Bay

Spacious ground floor two-bedroom suite. Water front location. Call our office to view. Vacant.

$110
Tolmie Apts.
1006 Tolmie Avenue

Bachelor suite. Wall to wall carpets, close to stores and bus line. Vacant. Call us to view. Also one-bedroom at $115.

$105
933 St. Charles Street

One-bedroom suite, gas range. Close to bus line. One child welcome. Sorry no pets. Vacant.

$140
REDWOOD MANOR
430 Chester St.

One-bedroom suite, wall-to-wall carpet, top floor quiet location. Close to stores and bus line. Resident manager.

$85
SYLVIA COURT
1485 Fort St.

Bachelor suite. Range and fridge. Heat included. Available Sept. 1.

BROWN BROS. AGENCIES LTD.
385-8771 Anytime!

Free transportation available 9 to 4 weekdays.

LARGE LIVING ROOM, DINette, kitchen, bathroom, 1 bedroom in modern block near St. Joseph's Hospital. Cablevision, laundry room, $120. Adults. 384-2385.

BACHELOR SUITE, LINDEN-Rockland area, newly decorated, cablevision, available August 15, middleaged to elderly lady preferred. $85 per month. 384-4675.

NEAR HMCS NADEN

New 1-BR ste., $120. Available Aug. 31. Western Homes Ltd., 382-9513 or Eves. 382-0482.

ATTN: SENIOR CITIZENS
Beacon Hill Park area. Self-contained studio suite only $70. Western Homes Ltd. 382-9513.

AVAILABLE NOW, 2-BEDROOM apartment, view, $130. Children welcome. Lakeview Apartment, 1220 Goldstream Ave. 478-2513.

$110, 1-BEDROOM SUITE IN modern block. Controlled entrance, cablevision. Adults only. 382-3637. 250 Oswego.

$110 — ONE-BEDROOM SUITE. Available Sept. 1. Heat, cablevision. 1739 Park Terrace, Esquimalt. 385-2925.

AUG. 15 — ONE-BEDROOM apartment, $125. 386-7891, 384-8475, after 5:30.

SMALL APARTMENT-BLOCK AT Beacon Hill, 1 bedroom, $117. Vacant. 383-0180.

OCEAN FRONT
1 and 2-bedroom apartment, from September 1. 628 Dallas Road.

LARGE 2 BEDROOMS, QUIET block, close in, suite older persons, $132. 477-3831, 386-0947.

1-BEDROOM, FRIDGE, STOVE, heat, electricity, Jubilee area, $110. No pets, no children. 592-7804.

SELF-CONTAINED BACHELOR suite, fridge, stove, $80. 384-9496 after 5.

$110, 1-BEDROOM, 1 CHILD WELcome. Colwood-Langford. 477-2548.

200 APARTMENTS TO RENT, UNFURNISHED

OLYMPIC COURT APARTMENTS
827 Selkirk Street
Esquimalt
Close to Gorge Vale Golf Course

EXTREMELY QUIET AREA

ON VIEW DAILY

A Brand New Apartment

All One-Bedroom Suites

From $132

CALL 382-5586 ANYTIME

TRUE VALUE
COMPARE OUR RENTS FOR REAL APARTMENT VALUE

Spacious suites, elevator, carpets, drapes, free parking, cablevision, excellent shopping facility, bus stop at door.

BACHELOR SUITES FROM $114

1-BEDROOM SUITES FROM $120

OAKVIEW MANOR
3420 QUADRA
Inquire Suite A
or 383-9393
Rental Agents
P. R. Brown & Sons Limited
742 Fort Street 385-3435

LOOKING AROUND! THEN COME TO GORDON HEAD TOWNHOUSES

Spacious and Gracious living — 2 and 3-bedroom townhouses. Full basement, finished rumpus room, washer, dryer, fridge and stove. Schools? All levels close by. Enclosed Courtyard.

BE PREPARED TO MOVE IN

Come out Shelbourne Street, turn right at Blair Ave., then right again on to Larchwood Drive.

Phone 477-5422

OAKMOUNT COURT
TWO-BDRM SUITE

Situated at 1341 Hillside Ave. High location. Modern. Two Bedrm Apartment Consisting of Attractive cabinet kitchen, color fixtures. Spacious liv. rm. and adjoining Dinette. Two bedrms. and Tile Bathrm. Includes Cablevision, Laundry and Dryer, Parking and private entrance. Available Sept. 1. Rent $140.

rm. and adjoining Dinette. Two bedrms. and Tile Bathrm. Includes Cablevision, Laundry and Dryer, Parking and Private entrance. Available Sept. 1. Rent $140.

B.C. Land — 922 Government Street. 388-5555.

GREENLEAVES
2523 WARK STREET
NOW RENTING

New apartment located on quiet street, walking distance to town. Featuring wall-to-wall carpeting, controlled entrance, coloured appliances, walk up, individual heat control.

Bachelor suites from $100
One bedroom from $120
Two bedroom from $147
Resident Manager.

BROWN BROS. AGENCIES LTD.
385-8771 Anytime!

CONTROLLED RENTS

Two bdrm $127 heat incl. Maximum salary $5,000

LANSDOWNE VILLA
1414 HILLSIDE AVE.

Remaining suites for adult families.

Mr. Siobera, Ste. 106, 385-2520

D. F. HANLEY AGENCIES LTD.
383-7761

DARDANELLES
New Apt. Block
1445 Fort 386-0467
1-bedroom — $127-$130
2-bedroom — $150-$160
(child welcome)

Balcony, drapes, w-w carpets, colored appliances, parking.

CARLTON TERRACE APTS.
90 Carlton Terrace
Esquimalt

Renting for Sept. 1st occupancy. 1-bedroom suites from $135. 2-bedroom suites from $169. Rental includes hydro, parking, laundry, cablevision, controlled entrance, superior soundproofing, wall-to-wall, drapes. Walk-in closets in most suites. Recreation Room. Adjacent to complete shopping facilities, bus. Please phone 382-7396, 385-1954 or 382-6823, 9-5.

THE CHALET
1465 Fort St.
Bach. $105, 1 BR $119
Mrs. Burrows, 384-3608

ASHTON OAKS
1145 Bay St.
1 BR from $130
Elec and heat incl.
One child accepted
Mrs. Bennett, 384-7761
D. F. Hanley Agencies Ltd.

CAIRN VILLA APARTMENTS

Brand new 1 and 2-bedroom suites for rent, ideal for retired people, because of its park setting, mature child considered. Located corner of Lampson and Old Esquimalt Road. For further information, call Resident Manager, Mr. Woods at 383-2239.

GROUND FLOOR, 2-BEDROOM homelike suite in charming older home. Just redecorated. Ye-ole living room, open fireplace, large private patio with steps to garden, ½ block from Cathedral. Mature adults, $160. 383-7767.

PARKWOOD MANOR
1520 JUBILEE

New de luxe large 2-bedroom suite. Available September 1. Resident Manager, 386-6186.

EL CAMINO APARTMENTS
1230 Belcher Ave.

Luxury apartments, very reasonable rentals, no vacancies, this year, very quiet, in Jubilee area. Manager, 384-1078.

2-BEDROOM SUITE IN LOWER duplex, close to city, no steps, newly decorated, heated, electric kitchen, cablevision, $125. Elderly only. 598-4184.

ARLINGTON COURT, 366-2029
Large 1-bedroom suites, $125 up. Wall-to-wall, free cable, heat and laundry. Modern block. 430 Michigan.

LOVELY 1 AND 2-BEDROOM suites in beautiful custom duplex on waterfront at Deep Cove. $175 and $190 respectively. 383-7786.

1-BEDROOM, $125. AVAILABLE September 1st. New suite building, Belmont Terrace Apartments, 1080 Belmont at Fort, 592-5218.

1-BEDROOM SUITE IN FINE old Fairfield home. $90, utilities included, quiet working lady. 384-7705.

LARGE SUITE, MAIN FLOOR, $115. Modern, heat, stove, frig. included. Available August 15th. 658-5638.

CLOSE TO CITY CENTRE, 1-bedroom suite. Cablevision. All other amenities. Apply. 382-8945, 9-12 noon.

BACHELOR SUITE, JAMES BAY. $65. September 1st. 383-8614.

201 APARTMENTS TO RENT, FURNISHED

FURNISHED SUITE FOR RENT. Heat and water included. $85. Apply 124 St. Andrews St.

2 BEDROOM SUITE, FURNished, available September 1st. Adults. No pets. 382-0726.

JAMES BAY, 2-ROOM SUITE, mature person, $70. 384-6936.

3-ROOM SUITE, $95. HILLSIDE area. 383-4970.

$90, SUITE, GAS FOR COOKING, near Jubilee, quiet couple. 386-6542.

3-ROOM SUITE, $95. HILLSIDE area. 383-4970.

SELF-CONTAINED 1-BEDROOM suite, close-in, $95. 386-9373.

201 APARTMENTS TO RENT, FURNISHED

MAY WE HELP YOU?

Why not make use of our detailed knowledge to find the apartment you really want? We will gladly drive you to see a wide selection of furnished or unfurnished apartments in any

District of Your Choice

NO FEE TO TENANT

STERLING RENTAL AGENCY
206, Kresge Bldg.
1104 Douglas St. at Fort
383-7171
Open 9 a.m.-9 p.m.
Including Saturday

AVAILABLE NOW

$129—Ground floor, no step. 3½ rooms (1 bedroom). Also
$145—Esquimalt, close in, modern, 4½ rms., 2-bedrm., 4-pc. bath, elec. fridge and range, plus main furniture, cablevision hookup, heat, hot water, laundry, drapes, no pets. Dickie Agencies, 382-4312 (or resident manager, 382-6848.)

$40
1653 Pembroke St.

Housekeeping room furnished. Share bath. Convenient location. Vacant.

BROWN BROS. AGENCIES LTD.
385-8771 Anytime!

MOST ATTRACTIVE 1-BR, SEAVIEW, APT. available Aug. 1st., $150 p.m. Mature retired couple or single lady only need apply. To view by appointment.
MONTREAL TRUST
1057 Fort St. 386-2111 Loc. 35

1-BEDROOM BACHELOR APARTment, fully furnished, available August 8th. Johnson and Vancouver Streets, $100 month, all found. 388-9463, after 6 p.m.

SUNNY, NICELY FURNISHED bachelor suite, self-contained, Jubilee area. Mature adults. 1404 Harrison St. 385-3850, evenings.

1260 PEMBROKE $135
1-Bdrm. includes heat, water and cablevision.
DON STRIPLING, 386-1361
CANADA PERMANENT RENTALS

ONE AND 2-BEDROOM SUITES, cable TV. Low daily and weekly rates. Pets welcome.
Canadian Crest Motel, 479-9002.

SUB-LET JAMES BAY, 2-bedroom, all carpet, furnished, adults only. From Aug. 15 to Sept. 30. 382-3069, after 6 p.m.

3-BEDROOM DE LUXE APARTment, Esquimalt area. Girl to share with 2 others. $100 includes rent, food, etc. 388-4852.

AVAILABLE IMMEDIATELY, close in, partly furnished, 2-bedroom upstairs suite, $130. 386-6808, 3-9 p.m.

SUBLET 1-BEDROOM APARTment, available Sept. Middle-aged only. Also 1 bedroom unfurnished to rent Sept. 1. 598-3130.

OAKLANDS MANOR
Hillside and Cedar Hill Road
De luxe 1-bedroom suites, $150. Res. Manager, 383-4808, 386-0266.

FAIRFIELD, HANDY TO DOWNtown, bachelor suite with kitchenette, 2-piece bath, for quiet business person. $75. 385-7088.

MODERN 1-BEDROOM SUITE, nicely furnished, $135. Available August 15th. 385-2735.

$115. IMMEDIATE OCCUPANCY. Ground floor. Central. Immaculate apartment. Adults. 479-6936.

AVAILABLE NOW 2-ROOM suite, 860 Queens Ave. Phone 385-2743.

1-BEDROOM, UTILITIES. NEAR Lesislative Buildings. Suitable mature persons. 383-5913.

1-BEDROOM SUITE CLOSE TO Naden and Dockyards. Heat and cablevision included. $130. 386-8126.

ON LINDEN, ATTRACTIVE, 1-bedroom suite, private entrance, $130. 477-2872.

DE LUXE BACHELOR AND one-bedroom suites, fully furnished. $130 to $160. 592-9516.

2-ROOM SUITE WITH KITchenette, $65. Can be seen 1429 Vining Street, 1 - 4 p.m. weekdays.

203 APARTMENT FURNITURE TO RENT

Three Rooms from $25 per month
STANDARD FURNITURE
382-5111
Immediate Delivery

203 APARTMENTS WANTED

2 OR 3 BDRM. LUXURY APT.

Wanted for 2 months from August 15 — very responsible tenants — price no object.

PHONE MY AGENT
J. T. MILLS
Ker and Stephenson Limited
385-3411

3RD YEAR COED REQUIRES unfurnished suite near University or Oak Bay, $85 maximum. 598-2108 after 5:30 p.m.

STERLING RENTAL AGENCY
Needs good apartment rental listings — Now! 383-7171.

UNIVERSITY OF VICTORIA graduate needs apartment immediately. Call 652-1694.

206 DUPLEXES TO RENT

IN FAIRFIELD, 2-BEDROOM upper duplex, gas stove, and fridg, cablevision, separate entrances, furnace and meters. Close to school. Children welcome. Available 1st September. $190. 388-5661.

SIX-ROOM UPPER, $250. 4-ROOM lower, $150, including heat hot water, cable, fridge and stove. Fireplaces, 2 baths, near Uvic and Camosun College. Built at door, parking. 592-9103 evenings.

UVIC AREA, NEAR NEW SIDE by side, 3 bedrooms, 2 bathrooms, basement, stove, curtains. Close to all conveniences. Available now. $190. 592-4180.

WATERFRONT OAK BAY, 2-bedrooms, fireplace, basement, patios, swimming pool and magnificent seaviews. Sept. 1. $190. 598-5754.

UNIVERSITY AREA, THREE bedrooms, all heat, stove, fridge, washer and drapes. September 1st. $175 a month by lease. 477-6377 after 6 p.m.

OAK BAY AVE. LARGE, 2 bedrooms, in 8-plex. Range, fridge, cable, hot water, laundry, large locker, etc. $115. 2 adults, no children or pets. 384-3845.

2-BEDROOM LOWER DUPLEX available September 1. No pets. Children welcome. References required. 1418 Harrison Street, 385-8969.

FOR RENT, OCCUPANCY SEPT. 1st. Side-by-side duplex, 3 bedrooms, fridge, stove and dishwasher, $250 a month. 477-6298, phone after 6.

VACANT SEPTEMBER 1ST. Clean 2-bedroom, oil range, fridge, near Mayfair shopping. Child welcome. 383-3380.

2-BEDROOM SIDE BY SIDE duplex, Fairfield, available September 1st, $165, stove and fridge included. 598-3003.

ESQUIMALT, 2 BEDROOMS suite in 4-plex. Fridge, stove, drapes, water and cablevision included. $155. 384-1281.

UPPER DUPLEX, 1-BEDROOM, heat, hot water supplied. 1360 Pandora, $110. Available September 1. 652-3105.

SOOKE
New 2 and 3 bedroom duplex, wall-to-wall, hot water heat. Osborne Sales and Service. 386-7891.

BLENKINSOP-CEDAR HILL X Road, side-side duplex, 2 bedrooms, basement, garage, $195. Sept. 1. 477-3623 evenings.

2 BEDROOMS, BOAT MOORAGE, utilities included. $180. Phone 385-3360 evenings.

SIDE BY SIDE, 2 BEDROOMS, newly decorated, 934 Inverness, p.m. 386-2987.

1084 PEMBERTON ROAD. Adults, no pets. No sub-let. $105. 386-1732.

AVAILABLE IMMEDIATELY, upper 2-bedroom suite, $125 per month. 592-1662.

UPPER DUPLEX ON MOSS ST., $135. Aug. 15. Phone 384-3881.

206 DUPLEXES TO RENT

$125
1012 Empress Ave.

Good upper duplex, close to all conveniences. One bedroom, heat included. Available now.

$160
3160 Metchosin Rd.

Two-bedroom side-by-side duplex. Good area. Vacant.

$160
1052 Tillicum Ave.

Three-bedroom side-by-side duplex. Electric kitchen. Close to stores and bus line. Available Sept. 1.

$175
1011 Wurtele Pl.

Three-bedroom side-by-side duplex. Range and fridge. Hardwood floors. Wired for washer and dryer. Available Sept. 1.

$170
1711 Feltham Rd.

Three-bedroom side-by-side duplex, hardwood floor up. Main floor carpet. Nice country location. Sept. 1.

$175
3368 Shelbourne St.

Very good side-by-side duplex. Three bedrooms, one and a half baths. Vacant.

$200
2233 Ardwell Rd., Sidney

Very good house. Three bedrooms, wall-to-wall carpeting throughout the house, all utilities included. Basement has two suites already rented.

BROWN BROS. AGENCIES LTD., 385-8771 Anytime!

BE FIRST WITH
—A—
—B— —C—
at
at
at
at
at
FORT at BROAD
at
at
at
at
at
384-9335

A. Bernard & Co. Ltd.

1672 ROSS ST.

Near Sea and Park — Side by Side duplex. 2-bdrm., — full bsmt., oil heat. Available Aug. 1, 1971. Rental $140.

$155 — 3159 Jackson — new 2 bedroom suite — wall-to-wall carpeting — stove and fridge. Available now.

$115 — 1139 McClure — 2 bedrooms — walking distance to town and buildings. Available now.
PEMBERTON HOLMES LTD.
384-8126

$175
Brand New
Children Welcome
3 bedrooms, 1½ bathrooms, close to school and play park. Off Jacklin Road. 1 unit available August 22. Also available September 1, 7 units on Danbrook. Rhynehard Developments Ltd., 384-1711, 478-1983; Sunday calls 479-4509.

FAIRFIELD-BEACON HILL
Excellent side-by-side duplex, 2 bedrooms, third in basement, fireplace, garage, secluded small garden, prefer more than one child; stove and fridge included. Available Sept. 1st for $165 month. 592-1775, after 6 p.m.

NEARLY NEW 2-BEDROOM duplex in a nice setting close to town. available September 1. Stove, fridge, washer, dryer, wall-to-wall carpet, draperies, water, electricity and heat supplied. Gardening done by landlord. 2223. 383-0223.

3-BEDROOM, FULL BASEMENT, drive-in garage, $175. 385-6658.

2-BEDROOM DUPLEX, STOVE and fridge, $150. 656-1210.

210 HOUSES TO RENT UNFURNISHED

FOR RENT
IN SIDNEY

Beautiful and unique new home. Fully carpeted. 2 Bedrooms and 3-pce bath on main. Additional bedroom and family room in basement. Ph. 598-4421.

SPACIOUS 3-BEDROOM TUDOR home; 100 ft. from Willows Beach. Large sec

233 MORTGAGE LOANS AND INSURANCE

THE EQUITY IN YOUR HOME IS YOUR BEST CREDIT REFERENCE

No red tape.

No credit references required.

No employment checks.

No obligation.

Yes our service is fast.

Yes our rates are low.

Yes we make 1st, 2nd and 3rd mortgages.

Yes we buy existing mortgages and agreements.

If you need money for any reason and you have equity in your home then call the mortgage specialists. Difficult deals are our specialty.

RAE INVESTMENTS LIMITED
Anywhere on Vancouver Island
Victoria 386-7891
Nanaimo 754-2105

2nd MORTGAGE LOANS FROM PRIVATE FUNDS
WITHOUT BONUS
At a fully-disclosed and reasonable interest cost chargeable only from the date of loan to the day of payoff.
WE CAN USUALLY OBTAIN A HIGHER PRICE for your second mortgage or agreement. VICTORIA and UP-ISLAND. Your document can be appraised for immediate sale for cash without obligation or I will arrange a loan against this plan which is best for your circumstances.
COUNTRY, UP-ISLAND AND GULF ISLANDS MORTGAGES
REFINANCING A SPECIALTY

VACANT LAND AND LAND DEVELOPERS LOANS ANYWHERE
Please Call Mr. Thomas at
DOUGLAS HAWKES LTD.
990 Blanshard St.
384-7128 Res. 479-6382

MORTGAGE LOANS
First mortgages available up to any amount at current interest rates. Quick decisions.
BROWN BROS. AGENCIES LTD.
1125 Blanshard 385-8771

MONEY TO LOAN ON mortgages. Quick decisions. Also agreements and mortgages purchased for cash. See us for top price.
A. BERNARD and CO. LTD.
655 Fort Street 384-9335

CASH FOR YOUR MORTGAGE or agreement for sale. Quick decisions and highest prices paid. M. Braithwaite, Financial Survey Ltd. 384-9305 Res. 592-0638.

234 MORTGAGES FOR SALE

INVESTORS

Make your money work for you in excellent mortgages where security and yield is high.

Our selection of 1st and 2nd mortgages — equity mortgages — interim financing opportunities — and all types of investments in the mortgage field have been thoroughly checked and offer yields from 10 per cent up.

Full particulars and information on all mortgage investments offered by us.

We include in all mortgages originated by us added protective clauses for your additional security.

Contact
DON MacGILLIVRAY
BOULTBEE, SWEET REALTY LIMITED
Yorkshire Trust Affiliate
737 Fort Street
Victoria, B.C.
Telephone 388-5561
24-Hour Service

MORTGAGE FOR SALE
First mortgage $11,400 for sale for $10,800 — 10% — 3 year term. Payments of $122 per month. Older home, good covenant.
We have several mortgages and agreements available for purchase. Applicants and property screened for security and yield.
MORTGAGE DEPARTMENT
BLOCK BROS. REALTY LTD.
1800 BLANSHARD STREET
386-3231 386-3231

MORTGAGE DEPT. HAS TWO 2nd mortgages for sale, both 10-year Amtn. — 5 yr. term.
1. Value $18,000 — 1st $9,000 — 2nd at $4,100 at 16%.
2. Value $16,000 — 1st $8,000 — 2nd at $5,400 at 16%.
Phone Bill Westcott, 385-7761 or 386-0273.
B. F. Hanley Agencies Ltd.

Well secured, high yield first mortgages, for sale. For further details 386-7521 or 479-5047.
BOORMAN INVESTMENT CO. LTD.
1111 GOVERNMENT ST.

AGREEMENT FOR SALE, $17,900, 10½% payments, $160 per month, discount $1,900. Excellent covenant. 479-2389.

235 WANTED TO BORROW

REQUIRED, SECOND MORTgage of $6000 at 12%. Three-bedroom California ranch-style home (11 years old), triple carport, patio with barbeque, all on 1.32 choice acres in Thetis Lake Park area. Excellent covenant with good equity. Call ROBERT YOUNG, 383-4124 anytime or 384-3594, Park Pacific Investments Ltd.

10 PER CENT 1ST. MTGE.
Can place $18,000 on 1st mortgage at 10 per cent, excellent, 12-yr.-old home, good covenant.
MAUDE DIBSON
386-2911 or 658-5676
Shirley Philips' Homefinders Ltd.

$8,000 1ST MORTGAGE, OVER 15 years, on 2-bedroom home in Saanich. Appraised value $15,000. Personal convenant 100%. Victoria Press, Box 151.

FIRST MORTGAGE $20-$25,000 200% secure. 386-0213.

240 BUSINESS OPPORTUNITIES

BEAUTY SALON — SMALL 4-chair salon with good steady mature clientele. Centrally located on bus route. Suit single lady. Asking $1,000. Call John Barton for details at D. F. Hanley Agencies Ltd., 385-7761

BOARDING HOUSE
Best revenue in town. Offers on $59,000. Lease to own possible. F. CRAIG 383-1671 Block Bros. Realty Ltd. 386-3231.

ENGLISH FISH AND CHIP SHOP
Man and wife easy operation. Potential outstanding. Long lease. Owner leaving city. Victoria Press, Box 167.

BOUTIQUE FOR SALE
In centre of downtown. Excellent growth potential. Illness reason for sale. Principals only. 477-5258.

URGENT, CONSIDER TRADES, small business suitable for lady. Phone 382-2096 after 6.

GROCERY STORES FOR RENT or sale. Excellent terms available. 383-9131.

RESTAURANT ENTERTAINMENT
$40,000
Located one mile from City Hall, approx. 3500 sq. ft. building on a huge parking lot. Fully modern kitchen and restaurant equipment. Suitable for expansion to night-club, etc. by imaginative purchaser. Existing business name not included. Irreplaceable at price offered.
BRENT D. EWING
(386-1097)
BAYSHORE REALTY LTD.
388-6424

INVESTMENT OPPORTUNITIES

No. 1 — 20 suite apartment block — 3 years old — spacious studio suites comprising living room kitchen bathroom and separate bedroom area wall to wall carpet. Elevator. Walking distance to town. $40,000 cash will handle.
$175,000

No. 2 — Downtown commercial block solid brick building of 3 stores. Excellent opportunity for development. Attractive term.
$125,000

$44,800
DELUXE DUPLEX.
Completed in 1970. Never a vacancy in the $200 plus bracket. Prime rental area in Esquimalt, close to all school levels and shopping. Private sundecks, large living room with fireplaces, three bedrooms, wall-to-wall carpet, avacado appliances and drapes included. Further basement development potential.
BRENT D. EWING
386-1097
BAYSHORE REALTY LTD.
388-6424

ROCKLAND AVENUE
11 VIEW SUITES
GARDEN PATIOS
PRESTIGE LOCATION
NET
10%
PLUS
EQUITY BUILD-UP
FLEXIBLE TERMS
JIM BROWNLEE
598-1378
Swinerton, Stewart Clark Ltd.
385-2481

A THRIVING RE-UPHOLSTERING AND DRAPERY BUSINESS
is offered for sale. Price includes buildings on large lot, equipment and stock. A going concern with several skilled employees. The vendor will stay for several months to teach an inexperienced purchaser the operation. Offered at $66,000. For further information call DAVE TAYLOR — 382-4251 at
RITHET AGENCIES LTD.

BEAUTIFUL B.C., CARIBOO
24-UNIT MOTEL
2.6 acre highway site in fastly growing area; all units nicely maintained, carpeted, TVs. Approximately $60,000 year round gross here with own A-1 commercial laundry. A good operation in a fascinating area to live: hunting, fishing. Asking $210,000 with substantial down payment. Enquire ELSIE REID, ARGUS REALTY LTD., 191 Victoria St., Kamloops, collect Eves. 374-6022.

TOP OPPORTUNITY
For dealer to handle completely new burglar and fire alarm system to be installed in private residences and small commercial and industrial complexes. Cost is less than half comparable security. Only investment is small initial inventory. Write or if you wish to phone V.R. Industries, 136—3300 Capilano Rd., North Vancouver, 987-6134.

HOME REVENUE, BUSINESS
An opportunity often asked for, seldom found in the price range of $28,400. 1,300 sq. ft. of workshop, store or auction room with industrial power outlets. A revenue suite at $95 and a comfortable owner's suite. Call Mrs. La Londe, 384-6758 or 478-1729, Rex Hughes Agencies.

GOLDEN OPPORTUNITY
Just the opportunity for the smart buyer — comfortable 2-bedroom bungalow in top shape plus operating confectionery store that will provide comfortable living for owner-operator — Priced reasonable at $29,500 — for further information and appointment to view call
384-8126 GORDON PAGE 477-8058
PEMBERTON HOLMES LTD.

HUGE PROFITS!
Be financially independent by owning and operating your own ice making and distributing business. There is 90% or more profit in selling bagged Polar Chips ice. Top locations and financing available. Out of town inquiries also invited.
For complete information
POLAR CHIPS SALES LTD.
Victoria Press Box 119

SHOPPING CENTRE RESTAURant. Good profit potential. Steady flow of traffic to draw from. Ideal for Chinese or European menu. Growth possibilities unlimited. 92 seats, fully equipped. Favorable terms and financing. Call collect KEN CAMPBELL, NORTH BROOK REALTY LIMITED, NANAIMO, 758-7331 or evenings 758-9452.

EXCELLENT FAMILY INVESTMENT
Well-established restaurant showing profitable return. All modern fittings and equipment. Seating capacity for 51 on busy main road. F.P. $23,000. MR. H. WYATT 652-2867 386-3231, Block Bros. Realty.

FISH AND CHIPS AND COFFEE shop in busy shopping centre. This is an excellent business with an overturn of over $36,000, and steadily increasing. Modern equipment and new fittings add to the newly renovated interior. The total price is $23,500 and some terms can be arranged. Phone owner after 7 p.m. at 477-8684.

TREE-FREEZ
Burnside Plaza, Victoria, B.C. $45,000 annual gross sales. Good opportunity for growth. $10,000 will handle. Write Tastee-Freez (Pacific) Ltd., C-O (Office Overload), 895 Fort St., Victoria, or phone 388-5565.

BARBER SHOP
Two chairs in one of the busiest locations downtown Victoria. Lots of potential for future hair-styling for the right man. Good lease and low rent, including free parking for the customer. Selling because of health reasons. Asking price $6,950. Victoria Press, Box 147.

Excellent drapery sewing business with a long established clientele insuring immediate profits. Located in centre of town. MUST be sold due to health, priced low to sell fast. Asking $4,500.
BON MacDONALD, 386-2111
MONTREAL TRUST

NEAT, ACTIVE PARTNER FOR expansion. Have good heavy traffic location for variety business. $15,000 will buy ½ interest. For particulars apply Victoria Press Box 138.

RESTAURANT IN COLWOOD
In an active shopping area on main paved road. Parking. Terms on $21,000. Shirley Wilde of Rex Hughes Agencies. 478-1729 or Res. 478-2459.

INTERESTING, EASILY RUN "Antique shop" in choice tourist location. Priced for quick sale, including stock, at $10,000 cash. This is a new listing. Leverton Realty, 385-8012, for details.

244 REVENUE PROPERTY

5X5 DUPLEX
13 years old. 2 bedrooms each side, almost 2 separate homes, centrally located. Large kitchen, utility room, good living room, and attached garage. F.P. Only $29,000. Terms available, call Grant MacFarlane, 386-7545 anytime. Island Homes Ltd.

DUPLEX NEAR GOV'T. BLDGS.
Price reduced to $22,500
Easy maintenance — Excellent condition — pleasant garden, fruit trees, quiet location. For additional information please call:
THOS. E. ANDERSON
Res.: 592-3358 Off.: 386-2111
Montreal Trust

UP AND DOWN DUPLEX
Try your offer on this apt. zoned duplex very convenient to town. Fridges and stoves included. For end price call Marge Napper, 477-1841 or 592-9554.
Block Bros. Realty Ltd.
Shelbourne

WELL-KEPT OLDER HOME FOR large family or revenue home. Fort-Cook Street area. Asking $27,500 or close offer. Phone 388-7057. Not on Sundays.

BE FIRST WITH
—A—
—B— —C—
at
at
at
at
at
FORT at BROAD
at
at
at
at
384-9335
A. Bernard & Co. Ltd.

INVESTMENT OPPORTUNITIES

No. 1 — 20 suite apartment block — 3 years old — spacious studio suites comprising living room kitchen bathroom and separate bedroom area wall to wall carpet. Elevator. Walking distance to town. $40,000 cash will handle.
$175,000

No. 2 — Downtown commercial block solid brick building of 3 stores. Excellent opportunity for development. Attractive term.
$125,000

$44,800
DELUXE DUPLEX.
Completed in 1970. Never a vacancy in the $200 plus bracket. Prime rental area in Esquimalt, close to all school levels and shopping. Private sundecks, large living room with fireplaces, three bedrooms, wall-to-wall carpet, avacado appliances and drapes included. Further basement development potential.
BRENT D. EWING
386-1097
BAYSHORE REALTY LTD.
388-6424

ROCKLAND AVENUE
11 VIEW SUITES
GARDEN PATIOS
PRESTIGE LOCATION
NET
10%
PLUS
EQUITY BUILD-UP
FLEXIBLE TERMS
JIM BROWNLEE
598-1378
Swinerton, Stewart Clark Ltd.
385-2481

REVENUE — 10 SUITE
Approved tourist lodge, rents daily during the summer, full rental during "off-season." Excellent returns, well located near park, and ocean front. Will consider all offers or trades. Call F. BEAVER-JONES, or K. DICKSON, 386-1361.

REVENUE
Boarding house, 14 rooms, ideally located for all conveniences. Completely furnished, move right in. All trades and offers considered. Call F. BEAVER-JONES, or K. DICKSON, 386-1361.
CANADA PERMANENT TRUST

DUPLEX
EXCELLENT TERMS
Dandy, well built and cared for duplex with full basement and oil heat. Top Condition. On a large lot with good commercial growth potential. Your terms may suit. Only $22,500.
DIRK OKKER 478-4501
Evenings
Swinerton, Stewart Clark Ltd.
385-2481

MODERN 5x5
One side three bedrooms (extra room in the basement) other side has two bedrooms. Separate oil furnace. Popular location.
ASKING $31,500
ERIC GRAHAM
386-7521 656-4489

BOORMAN INVESTMENT CO. LTD.
1111 Government Street

SIDE-BY-SIDE DUPLEX
FACING GOLF COURSE
Excellent living and rental area. Attractive stucco duplex built 6 years. Each side 3 bedrooms, 20x18 living room, with uninterrupted view, cab. kit. with eating area. Full bsmt. for rumpus rm. and extra bdrm.; Drive-in garage. Price $36,000. To view phone:
C. H. HOLLAND REAL ESTATE
620 VIEW, 385-0824 or 592-0619

APARTMENT SITE
Cleared ready to build. James Bay. Approx. 22,000 sq. ft. up to 55 units. Call Glen McGregor 385-2458 or Res. 477-3675.

YIELD 18%
Nearly new bldg. excellent location. One vancancy. $35,000 down will handle. Call Glen McGregor 385-2458 or Res. 477-3675.
Byron Price and Assoc. Ltd.

4 PLEX — $15,000 DOWN
—Modern stucco building.
—In immaculate condition.
—Handy to shopping centre.
—Never a vacancy here.
—Two 2-bedroom units.
—Two 1-bedroom units.
—Terms by vendor's agreement.
—Price $36,000 or details on
TED BOWDEN 479-1479
NATIONAL TRUST CO. 386-2961

3.56 ACRES PLUS 3 COTTAGES
$36,500
Here is an excellent opportunity to purchase view acreage with cottage, revenues carrying the costs. Sited in the fast developing area within a proposed development scheme. Easily financed.
479-1667 BRIAN J. BROWN 386-1234
J. H. Whittome and Co. Ltd.
Royal Oak Branch

DOWNTOWN
3-year-old 2-storey architect designed office bldg. Major tenant. Net return of over 10% on full price of $160,000. For further information call Mr. R. de Montigny, 382-9111 or 592-1133.
COLONY REALTY

DOWNTOWN
On quiet street, just off Fort St., 7 housekeeping rooms and 1 suite. Full price $40,000, down $12,000 cash. $230 per mo. on balance. Revenue is almost $500 per mo. Call A. KLEINMAN 592-1121 Town and Country Realty Ltd., 382-7276.

DUPLEX BEACH DRIVE
Where could you buy such a gem. 1150 Sq. Ft. each — Sep. Din. Rm.; full Basements, gardens and garages — live in one and rent one — for less than replacement cost! Double Lot. LORRAINE ZIEGLER 477-4271, 592-1768, J. H. Whittome and Co. Ltd.

UP AND DOWN DUPLEX IN South Fairfield. 3 bedrooms, living room with fireplace and large modern kitchen with dining area. With spacious 1-bedroom separate entry suite. $23,500. Principals only. 652-2461.

IMMEDIATE POSSESSION. Private sale. Spacious, charming up and down duplex in good area. 2 B.R. each. Up rented, $125. Asking $28,000. Phone 386-9714 or 385-5219.

WATERFRONT — 3 SUITES
Triplex, close-in, excellent condition, sheltered boat moorage. 382-2653. No agents.

19 SUITES
Central location. Newly constructed. Contact R. Quigg, 477-1731, O.K. Rentals.

APARTMENT BLOCK
$40,000 will handle. Full price $85,000. 11 units, excellent condition. Handsome returns, call Marconi Realty 386-3941

245 REVENUE PROPERTIES WANTED

4 OR 5 SUITER REQUIRED IMmediately for investor. Terms or cash to you. FREDDY STARKE, 388-6231 or 384-9633; Island Pacific Realty.

Want a modern 2-3 bedroom 5x5 duplex. Also good 3 to 4-plex.
TED BOWDEN — 479-1479
NATIONAL TRUST CO. 386-2961

FRUSTRATED BUYER WANTS 40-80 apartments, already built, up to 3 years, principals only. Victoria Press, Box 154.

WHAT COMES AFTER ANTIQUES?
Lots of people when you advertise them with
CLASSIFIED ADS
PHONE
386-2121
8 a.m. - 8 p.m.
Monday through Saturday

247 COMMERCIAL OR INDUSTRIAL PROPERTIES

XXXXXXXXXX
X BOULTBEE X
X SWEET X
X Realty X
X Ltd. X
X X
X
Yorkshire Trust Affiliate
737 Fort 388-5561

Well situated commercial lot — on Douglas near Mayfair Shopping Centre. Older building presently rented. Call IRA FREEDMAN of BOULTBEE, SWEET REALTY LIMITED, 388-5561 or 592-0511.

DOWNTOWN
Zoned C-2 Commercial. 85x120 corner location. Ideal for offices and suites. $45,000.

SAANICH
Zoned light industrial, house and lot 50x200; asking $27,500. Full particulars from Mr. Fortune at Island Homes Ltd., 2504 Douglas St. Tel. 386-7545.

ZONED LIGHT INDUSTRIAL
9,600 square ft. plus older 2-bedroom full basement home. Near Mayfair. $27,000.
F. C. Hully Real Estate
620 View 386-6332, 592-3920

COLWOOD: 1.81 ACRES, EXcellent commercial location. Lease to developer. 478-4524.

250 HOUSES FOR SALE

"Complete Real Estate Service Across Canada"
MONTRUST REAL
1057 Fort Street 386-2111
Sidney — 656-3924

See My
OPEN HOUSE
BAZAN BAY WATERFRONT
IN COLUMN No. 256
George Howard
656-3924 656-2976

UPLANDS—BEACH DRIVE
Beautiful home on almost a half acre lovely grounds, sea and mountain view all enhance this 1760 sq. ft. home with three fireplaces, large dining room, full basement, rec. room. Must be sold as owner leaving for England soon.
386-2111 CLIFF TOWNSEND

FULL PRICE $15,950
Drive by 1701 Midgard in the University area and see a charming 4-room house with full basement. Pleasant garden with privacy and fruit trees. For additional information please call:
THOS. E. ANDERSON
386-2111 592-3358

4-BEDROOM, ONLY $17,500
Price slashed $2,400 to sell. Owner leaving, full basement, with large workshop and extra room, attached garage, with fruit trees. Easy terms.
386-2111 A. PEAKER 477-3937

FAMILY HOME
SHELBOURNE AREA
Ideal home for large family, 5 bedrooms, full cement basement, large lot, double carport. An excellent holding property in good rental area. Close to shops, schools and transportation. Asking $22,500. Open to offers. To view call
ANNA KNOWLES
386-2111 477-1250

EXCELLENT RETIREMENT — EXCELLENT AREA
This 2-bedroom home is situated on a beautiful large easy-care lot in the Foul Bay, Gonzales area. Two full bathrooms (one en suite). Electric heat. Close to everything. Asking $28,900 cash or terms.
PETER CHARLESWORTH
386-2111 598-4286

WANTED 2-3 BEDROOM HOME
In quiet area for client with new 22x44 Great Lakes lovely two bedroom sectional home. Walk-in closets, four piece bath with vanity, washer dryer hookup or would sell.
CLIFF TOWNSEND 386-2111

WATERFRONT???
See Column No. 256
COUNTRY HOME???
See Column No. 253
THEN PHONE BILL TYSON
AT 386-2111

CORDOVA BAY — HIGH SEA VIEW
A fine large 3-bedroom family home located on a most desirable area. Lower level has R.I. rumpus room with fireplace, an extra bedroom and still room for expansion. You should see this one and compare at $30,500.
— PETER CHARLESWORTH
386-2111 598-4286

CHARMAN PACIFIC REALTY LTD.
608 BROUGHTON ST.
385-9765

BUY OF THE YEAR
COLONIAL EXECUTIVE
3 PLUS BEDROOMS
3 BATHROOMS
Sudden ill health forces the sale of this one-owner, 5-yr.-old beauty. Amongst the many features are the 20x15 living room with raised hearth fireplace and a 12x12 dining room both with luxurious shag over no. 1 hardwood, plus ultra smart kitchen with eating area. 3 bedrooms with 2-pce. bath off master bedroom and 4-pce. vanity. Lower level has 11x22 completed rumpus room plus TV room roughed-in. Many, many extras such as custom screens on all windows and patio doors. (10 sundeck). The attractively landscaped lot is fenced and offers sea glimpses. Double carport. In 7-mile circle in Cordova Bay, amongst all new homes. Priced for quick sale at only $32,900 with terms available.
CALL L. MARSHALL
385-9765 anytime.

NEED LARGE ROOMS? IN-LAW SUITE??
A quality built new home with 1,400 sq. ft. main floor and three sets of plumbing might be your answer. The large LR has granite stone fireplace with an extended hearth. The dining room is large with sliding doors to the deck. The kitchen has a family sized eating area with more than normal beautiful walnut cabinets. The bathrooms are special, coloured fixtures. The master bedroom will hold your bedroom suite. There is No. 1 oak flooring and quality carpet throughout. Spacious bathroom and 2nd fireplace plus parking for 2 or more cars is a pretty good start on a suite. Financing is great at 9¼ per cent and the taxes on this terrific new home is only $32,000.
DON ROBERTSON
385-9765

OPEN HOUSE
SATURDAY 1:30-4:30
3381 WISHART RD.
(off Metchosin Rd.)
For those that demand something better. Here's an immaculate three-bedroom home less than two years old. From the rough cedar and stucco exterior through the Rosewood panelled living room, to the glass doors leading to the sun deck off the dining room. Quality and workmanship stand out. Other features include:
—Bright kitchen with panelled nook.
—Drive-in garage.
—W to W high quality shag throughout.
—Full roughed-in basement.
This superb home nestles on a beautiful half landscaped to perfection. Drop by Sat. afternoon and I think you'll agree that this is the best investment you could make at a rock bottom $27,900.
For prior viewing call
383-4141 Will Sheppard anytime
City Savings and Trust
"Yes, We Trade Homes"

OPEN HOUSE
SAT. AND SUN., 1-5 P.M.
2667 CEDAR HILL X RD.
Oak Bay, brand new, 4 bedrooms, 3 baths, family room, wall-to-wall carpet. Over 2,500 sq. ft. 592-2744.

P. R. B.
P. R. BROWN & SONS LTD.
The PEOPLE to SEE are P.R.B.
762 Fort St. 385-3435 (24 hrs.)

OPEN HOUSE
1397 ST. DAVID ST.
OAK BAY
Sat., Aug. 7th — 1:30-4:30 p.m. A lovely family home of exceptional quality. Large gracious rooms, 5 bedrooms, separate large dining room, den with fireplace. Please come and see this outstanding home offered at $49,500.
Phone ERIC HUGHES 385-3435 anytime.
—P.R.B.—

OPEN HOUSE
4224 GLANFORD AVE.
FRIDAY, 2-4 P.M.
Brand new quality constructed, full basement home. Plastered interior, sundeck, carport, etc. Nice valley view near Playland Curling Club. Well priced and worth your inspection. Asking:
$24,950
TED HUEBNER 385-3435
—P.R.B.—

OCEAN VIEW
SHOAL BAY
Across from the beach and with an unobstructed view. Spacious home with large entrance hall, living room 31x15, and dining room 15x15. Bedrooms are upstairs — 3 with a seaview. Sizes 16x14, 13x15 and 11x10. 4-pce. bathroom upstairs and 2-pce. on the main floor. Full basement with auto-oil heat and drive-in garage. Landscaped garden — Price $39,990.
477-4452 J. P. H. Evans 385-3435
—P.R.B.—

GORDON HEAD
Very attractive tri-level residence in desirable location 3 bedrooms, near schools. $44,800. Call Mrs. Hartt, 385-3435 anytime.
—P.R.B.—

GORDON HEAD
$21,750
Immaculate 3-year-old, 3-bdrm. home with wall-to-wall carpet and brick fireplace in the 18x13 living room. Dining room 11x12 and a modern kitchen with adjacent laundry room. Good exterior appearance and quiet location. Park and schools in the area.
477-4452 J. P. H. EVANS 385-3435
—P.R.B.—

TOWN and COUNTRY
2 BRs, fireplace in living room. Level lot with room for camper or boat. $16,900. Call Mrs. Hartt, 385-3435 anytime.
—P.R.B.—

P. R. Brown & Sons Ltd.
762 Fort St.
Victoria, B.C.

EST. 1933 B O O BOORMAN M. A N
INVESTMENT CO. LTD.

IT'S A GREAT DAY FOR BUYING A HOME

OPEN HOUSE
1631 WARREN GARDENS
(Off St. Charles)
SAT. 2-5 P.M.
Owing to owners transferral this immaculate three-bedroom bungalow with almost new wall-to-wall carpeting in the through hall is certainly worthy of your inspection. Olympic view from the dining room, kitchen and sundeck. Full high basement, large rec. room with fireplace, two-piece washroom and drive-in garage. Many nice things done here.
PRICE $34,500
For other time viewing
STAN CORNISH, 386-7521 or Res. 592-6079

UNIVERSITY AREA
Close to new shopping centre. Beautifully kept 3-bdrm split level featuring family room opening onto enclosed patio. This home completely finished and exceptionally well planned. Approx. $12,000 of low interest financing. Good value at $32,500. F. Sherwood, 386-7521.

GORDON HEAD
TERRIFIC VALUE
$27,400
Only 3 years old, this immaculate three bedroom home offers: A full basement ready for development — L-shaped L.R. and D.R. — sundeck — well cared for garden — and a pleasant quiet street with underground wiring and boulevard trees. Ian A. Boorman, 386-7521 anytime.

1111 Government St.

JC JC JC JC JC JC JC JC JC
JC JC
JC JOHNSTON AND CO. LTD. JC
JC Realtors — Appraisers JC
JC 1306 Broad — 385-2471 JC
JC JC JC JC JC JC JC JC JC

Room For Family Activities at This Quality Residence
Social events and provision for guests will be easy here. Bright living room with pleasing features, separate dining room, family room, large sundeck and spacious lawns with shade trees are sure to bring about many pleasures to indoor and outdoor living. The mature family will appreciate roomy bedrooms (three up, one down) two and a half bathrooms. Deluxe kitchen — Crestwood cabinets with interchangeable features, dishwasher, garburator, Lazy Susan and a delightful breakfast area. Chores might even be a pleasure in this handy utility room. SR. SEC. close by. Elementary school is further away but the neighbors have found a nice way to get young people there with little bother. Elk Lake on one side and the sandy beaches of Cordova Bay on the other. You can depend on steady real estate values here. Excellent value at $42,900. Call Simon Flatt, 385-2471.

NEW LISTING
4 BEDROOMS
VIEW LOCATION
Convenient to bus, shops and city centre. Tastefully decorated throughout. Living room 15x21 ft. with fireplace; separate dining room, den and smart sparkling kitchen with eating area. Phone Frank Beamish, 385-2471 to view this property priced at $31,500.

WHY NOT?
It will only take a few minutes to check into this marvelous executive type home in Gordon Head, featuring 5 bedrooms, large living room with fireplace flowing gently into the dining room. A kitchen that women dream about. Large 74x152 lot, sundeck on carport. Rec. room with fireplace, 2 bathrooms and a utility room to excite any woman. Don't miss this one. Asking only $36,500. View today and make your offer.

HOUSE PLUS LOT
2-3-bedroom home close to schools and shops, lots of fruit trees, separate garage, may be purchased together or separately at $21,000 for home and $7,900 for lot. Call today to view and make an offer.

SUPER SPECIAL
3—Transferred owner says sell, sell, sell. 3-bedroom, split level home in excellent area close to transportation. Near new in-excellent conditions. View today and make an offer on asking price of $28,500. What is your down payment?

NEXT WEEK
4—May be TOO LATE! Consider these features and inspect today.
VLA built, separate DR, 3 bedrooms, ½ acre, 5 min. walk to safe swimming beach. Large LR with fireplace. Large rec room with fireplace. 2 feature bathrooms, carport and sundeck. Woodsy atmosphere. Open to reasonable offers.
CITY BROKERAGE LTD.
RAY MORRISON, 386-3547

250 HOUSES FOR SALE

TREMENDOUS BUYS!!
JOHN BISHOP OF WHITTOME'S OFFERS:

1—$22,500 Beautiful NO-STEP home, 2 Bdrms. — Living room (Raised Fireplace), Dining rm., BIG kitchen, Bit-in Expensive Breakfast s/e. — High Grade Range w. Stainless top, Lge. Util. Rm. (W. and D. Conn.) — Lge. secl. PATIO — New Garage and Carport. Lovely Landscaping, fully Fenced Garden w. Fruit. Nr. PARK, SCHOOLS, BUS. Duplex Zoned.

2—$21,500 Nr. Town 'n Country, quiet street. Lovely Stucco Bungalow, FANTASTIC GROUNDS and Landscaping. 2 Bdrms. (2 up, 1 dn.). Lovely Living room with fireplace, HUGE kitchen, Big RUMPUS ROOM. Sep. Garage, cement driveway.

3—$29,900 LAKEVIEW, well back from the road and HIGH UP, this fine home was CUSTOM built with the finest materials, all plaster construction, 3 Bedrms. BIG Living and Dining rm. SPACIOUS kitchen with Family Area — FULL high basement with RUMPUS RM. (Fireplace). Big Sundeck, Fine landscaping and surrounded by trees. 15 Min. from Town.

4—$24,500 SIDNEY, Treed and Sewered lot. Brand new, Beautiful 1200 Sq. Ft. home. Large Living rm. (Circular Brick Firepl.). Completely Sep. Dining rm., Large kitchen opens to Big Sundeck. HUGE Master bdrm. (en Ste Plumbing), 2 more big Bedrms. FULL HIGH CEMENT Basement with Extra Bathrm. and UTILITY Rm. Roughed in, lots of space for Rec. Room and Workshop. VERY EASY FINANCING.

5—$31,900 ROCKLAND AREA — Very SECLUDED location, plenty of CHARACTER with Brick, and Ranch siding. SHAKE roof. Appr. 1100 Sq. Ft. 21 ft. Living room with Raised Fireplace. 12 Ft. Dining room. Lge. Knotty Pine Kitchen with Eating space and Lge. Pantry closet. 2 Bedrms. appr. 13 ft. ea., one with TWO huge closets. SECLUDED REAR GARDEN, LOTS of fine trees. BIG double Garage. EXTRA Bedroom or REC. RM., Roughed-in also Additional Bathroom Ready to finish. The owner is retiring this month and has bought. MUST SELL at once, price has been REDUCED BY $3,000. TREMENDOUS VALUE HERE!

6—$39,900 GORDON HEAD (Near Ash Rd.), on QUIET CUL-DE-SAC. A Lge. LUXURY Type home, 72 Ft. Living room with Character Fireplace. 13 Ft. Dining rm., 15 Ft. DEN, 15 Ft. Master Bedrm. with En Ste. Plumbing, 2 More Lge. Bdrms., 21 Ft. kitchen with HUGE eating area 23 Ft. REC. RM. Large Double Garage with Lift doors. BEAUTIFUL TREED lot. Large SUNDECK is very secluded and faces a Big, Treed neighbor's Garden at rear (No home visible). This is one of the FINEST VALUES in this area.

7—$42,500 THE MOST SECLUDED property in the Cordova Bay Area. FANTASTIC SEA VIEWS. The large CONTEMPORARY home has FOUR bedrooms, Master Bedrm. with Shower bathrm., Sunken Living room with HUGE Character Brick Fireplace. The Dining rm. faces a Lge. SECLUDED PATIO with 16 Ft. SWIMMING POOL (Needs Filter) workshop space. The — Part Basement with price has been substantially reduced and must be FIRM.

8—$26,900 IDEAL LARGE FAMILY HOME with BIG IN-LAW SUITE with Completely Sep. Entrance. On a Large WELL TREED LOT with FINE Landscaping this Lovely COLWOOD home offers plenty of accommodation. The owners must move on acct. of ill Health. There are THREE bedrooms, a COZY Living room with a fine Fireplace, a Dining room opening to lovely secluded SUNDECK and a REALLY BEAUTIFUL kitchen. Downstairs are a HUGE bedroom, a BIG KITCHEN with LAUNDRY and Opening to another FULL BATHROOM. Entrance Hall and a BIG Living room which would be an IDEAL rumpus room.

9—$31,500 THREE ACRES, Matchosin, SEAVIEW, Park-like property. Cozy 2-Bedrm. home. Extra Bldgs. and Mobile home pad. This will TURN YOU ON!

10—$42,500 THREE ACRES, Lovely MODERN, almost new home. Tremendous SEAVIEW and VERY SECLUDED. Just past BRENTWOOD, and only 20 minutes drive to City. HUGE Living room with Large sundeck facing the Ocean. Dining room and Kitchen with BIG Built-in Range in-line. Lge. Utility room, three bedrms., HUGE VERY HIGH basement with Fireplace and extra bathroom - roughed in. Lift-up Garage door to basement to accommodate Boat and a DOUBLE CARPORT. IMMEDIATE OCCUPANCY can be arranged.

11—$34,500 OPEN TO VIEW
NEW LARGE, BEAUTIFUL Five minutes to University, this has GOT TO BE the BEST VALUE in town, over 1325 Sq. Ft. of Living space, TREED LOT, Underground SEWERS, WIRING AND CABLE. HUGE Living room with BIG rock Fireplace. Completely sep. DINING ROOM, 15 Ft. MASTER BDRM. WITH EN SUITE, 2 more BIG BEDROOMS. Large kitchen opens to HUGE SUNDECK. 40 Ft. RUMPUS ROOM roughed in. ALSO EXTRA BATHROOM and UTILITY ROOM roughed in. Beautiful Wall-to-Wall Carpeting throughout. The LAWNS ARE IN NOW. EXTRA! There is a piece of Property adjoining, TOO SMALL for a home, which you'll use TAX FREE for Garden or Play area. LARGE SECLUDED REAR LOT for Privacy. EASIEST FINANCING! COME TO 1409 MACKENZIE, SATURDAY, 1-5 P.M. and FEAST YOUR EYES!

TO VIEW THE ABOVE PROPERTIES AT ANYTIME CALL: JOHN BISHOP or MILDRED STAPELLS, 479-1667 or RES. PHONES: 656-2308 and 478-4840. FOR REAL ACTION IN APPRAISALS AND SALES CALL ANYTIME. IF YOU WANT SERVICE, THIS IS THE TIME TO CALL US.

J. H. Whittome and Co. Ltd.
Royal Oak Branch

WWW WWW
WWW WWW
WWW WW WWW
WWW WW WWW
WWW WWW
WHITTOME'S
W W W W W W W W W W
"ROYAL OAK BRANCH"
4526 West Saanich Rd., 479-1667
W W W W W W W W W

SOOKE
LOVELY 3-BDRM. BRAND NEW NO-BSMT. HOME. LOTS OF CUPBOARDS IN KITCHEN. WALL-TO-WALL AND FIREPLACE IN SPACIOUS LIVING ROOM. GOOD-SIZED DINING ROOM. SLIDING DOORS ONTO PATIO. BEAUTIFUL TREED LOT AND BEST OF ALL, A NICE SEA VIEW. ASKING $21,000. BUT TRY YOUR OFFER. VENDOR ANXIOUS TO SELL. OPEN HOUSE ALL DAY SATURDAY AT 1975 KALTASIN RD. TO VIEW ANYTIME CALL: LILLIAN HENDY, 479-1667

OPEN HOUSE
SAT. 1:30-4:30
588 CEDARCREST DR.
$33,900
A luxuriously built all-electric, 9-mo.-old home with en suite bath and developed basement. Sited in a very good part of Colwood area on a quiet and safe street for children. This home is priced below replacement cost. In attendance:
BRIAN J. BROWN 479-1667

OPEN HOUSE
SAXE POINT
1192 MUNRO ST.
OPEN SAT. 1 P.M. TO 4 P.M.
THIS QUALITY FAMILY HOME HAS OVER 2,000 SQ. FT. OF LIVING AREA. TWO BEDROOMS UP AND ONE DOWN. LARGE LIVING ROOM WITH FEATURE FIREPLACE. DINING AREA AND CUSTOM KITCHEN. FINISHED FAMILY ROOM WITH BAR AND FIREPLACE. TWO BATHROOMS. ATTACHED GARAGE. ADDITIONAL PARKING PAD IN A DESIRABLE AREA NEAR PARK AND BOAT LAUNCHING FACILITIES. ASKING $37,900. CALL DON ANDERSON 479-1667 or RT. LAWRENCE 479-2317.

GRACIOUS SETTING
A terrific opportunity to own an ultra modern 3-BR home situated on a large (4 ac.) (VLA) landscaped lot in a natural setting. 1630 sq. ft. of luxurious living area including many extras, i.e. outside telephone jack, 4-pce. van. en suite master bedroom, garage 22x23, 8x10 heated stor

250 HOUSES FOR SALE

D. F. Hanley Agencies Ltd.
3293 Douglas St.
Douglas St., Office
385-7761

OPEN HOUSE
OPEN HOUSE
4152 HAWKES
1:30-4:30 FRI.

Roomy family 3-BR home in quiet no-traffic area — LR with most attractive fireplace — family DR — K with EA — full high basement — large treed, fenced lot — asking $24,900. In attendance:
BILL HORAN, 477-1287
BILL BATES, 658-8666

—D.F.H.—

OPEN HOUSE
OPEN HOUSE
OPEN HOUSE
6735 WALLACE DR.
SAT. AFTERNOON 1:30-5 P.M.

Located just south of Brentwood Bay near beautiful Butchart Gardens, this lovely post and beam home features 3 bedrooms, 2 bathrooms, living room with floor-to-ceiling fireplace, dining room with sliding doors to a balcony and covered sundeck, spacious ultra modern kitchen with built-in appliances, large family room with second fireplace. All this and many, many more extras. Asking price $33,950.
STAN EAKIN in attendance
385-7761 or res. 479-5818

—D.F.H.—

OPEN HOUSE
OPEN HOUSE
1163 UNION ROAD
1:30-4:30 SAT.

5-bedroom family home — close to schools, shops and bus. Modern kitchen, dining rm., fireplace in living rm. Extra bathrm. in full basement. Excellent large rec. room also with fireplace. Ideal for growing family — Asking $28,950. In attendance:
BILL BATES, 658-8666
BILL HORAN, 477-1287

—D.F.H.—

OPEN HOUSE
OPEN HOUSE
OPEN HOUSE
1220 REYNOLDS RD.
SAT. 1:30-4:30

Come out and see this immaculate, 4-bedroom, full basement family home set amongst beautiful trees, plantings and lush lawns in the popular and attractive Lake Hill district. There are 1500 sq. ft. of comfortable living space including a spacious living room with fireplace, guest-sized separate dining room and a brand new kitchen. EXCELLENT FINANCING. LOW DOWN PAYMENT available. Asking price is $26,900. MUST BE SOLD! Come and make your offer.
STEVE MOONEY or
TERRY MANN
385-7761 (24 hrs.)

—D.F.H.—

OPEN HOUSE
OPEN HOUSE
BRENTWOOD BAY
FISHERMAN'S
HIDEAWAY
6881 ANGLERS LANE
SAT. 1:30-4:30

Drive out West Saanich Road, turn left on Marchant Road and go right down to the water. You'll love it! A charming, secluded hideaway right on Brentwood Bay! 1,150 sq. ft. of remodelled, very comfortable, 2-bedroom home separated from the water by only a narrow right of way. Fantastic location! Fantastic view! Come out and see for yourself! Asking $24,900.
STEVE MOONEY
385-7761 24 HRS.

—D.F.H.—

CHECK AND COMPARE
PICK AND CHOOSE
ONE FOR YOU
FOUR GREAT BUYS

1—EXECUTIVE HOME
4 HUGE BEDROOMS, 2 BATHS.
4-YR. OLD QUALITY HOME.
SEPARATE DINING ROOM.
SPACIOUS LIVING ROOM.
FAMILY ROOM AND HUGE KITCHEN.
FULL BASEMENT. EASY-CARE LOT.
MAKE YOUR OFFER ON $41,000.

2—GORDON HEAD
QUIET STREET
3 BEDROOMS, 3 YRS. OLD
LOVELY LIVING AND DINING RMS.
FAMILY CAB. ELEC. KITCHEN.
4-PCE. VANITY BATH, 2-PCE. EN SUITE.
FULL HIGH BASEMENT.
BEAUTIFULLY LANDSCAPED LOT.
ALL FOR ONY $28,900.

3—OAK BAY — OAK BAY
TUDOR CHARMER
EXCELLENT CONDITION.
TOTAL OF 4 BEDROOMS.
LIVING RM. WITH FIREPLACE.
BEAUTIFULLY REDONE KITCHEN.
4-PCE. VANITY BATH AND 2-PCE. IN FULL HIGH BASEMENT.
LOVELY LOT WITH FRUIT TREES.
EASY FINANCING.
ASKING $23,900.

←MT. TOLMIE AREA
SPIC AND SPAN
3-BEDROOM 12-YR.-OLD HOME
COMPLETELY REDECORATED.
SPACIOUS KITCHEN.
LOVELY LIVING AND DINING RMS.
FULL HIGH BASEMENT.
EASY-CARE LOT.
CLOSE TO ALL CONVENIENCES.
EASY TERMS, $23,950.

CALL BEV HIGHTON NOW FOR COMPLETE INFO ON THE ABOVE PROPERTIES
385-7761, 477-5603

—D.F.H.—

GOOD LOCATION
GOOD VALUE
MUST BE SOLD

Here is your opportunity for a good buy on a modern family home. Large living room with fireplace, L-shaped dining room, 3 good-sized bedrooms on the main. Full basement with finished rec rm. The extra large lot is beautifully landscaped but needs some TLC. Very well priced at $25,900 and MUST BE SOLD. Make an offer. Use the equity in your present home to trade into this guaranteed Sales Service". Contact
JOHN BARTON
385-7761 (24 HRS.)

—D.F.H.—

NEW LISTING
CORDOVA BAY
BEACH ACCESS
ACROSS THE STREET
QUIET ST., 2 BEDRMS

7 yr old but just like new; gardener's delight; small greenhouse; a deluxe retirement home; beautiful w-w in large LR (with fireplace), dining rm, halls and bedrms; full basement; carport; fenced lot 80x160'; price $27,900.
MABEL CRACK
652-1412 RES. 385-7761 24 HRS.

—D.F.H.—

FANTASTIC
WATERFRONT

This Immaculate 2 BR, no basement home located on Ten Mile Point has over 1,220 sq. ft. floor area. The views from the living and dining room windows are gorgeous. The outdoor patio at the rear overlooks a beautiful and secluded landscaped garden. This is a prime location so hurry on this one. Asking $40,000 (FIRM) with excellent terms. For further information and to view this exclusive listing, contact
JOHN BARTON
385-7761 (24 HRS.)

—D.F.H.—

250 HOUSES FOR SALE

D. F. Hanley Agencies Ltd.
3293 Douglas St.
Douglas St., Office
385-7761

1541 CEDAR GLEN
$27,800
A SPECIAL HOME
GORDON HEAD

There is a certain part of each municipality that everyone likes and that is the tree covered part of Cedar Hill Road in Gordon Head. This home is a large, well-designed and planned, no-basement rancher with 1,488 sq. ft. of area. It sits on .39 acre corner, grassy lot with oaks, blue spruce and shrubs. 3 large bedrooms, Living room with fireplace, dining room with patio off. Kitchen with large family room off. An extra sunroom, 4-pce. bath, furnace room, storage room. Lots of parking. This home was built by a contractor for himself, is plastered inside and has hardwood floors. For an appointment to view call TERRY MANN 477-8926 or 385-7761 or see me at Open House, Saturday, August 7, 1971, from 1-5 p.m.

—D.F.H.—

SEVEN BEDROOMS
GORDON HEAD
NEAR UNIVERSITY

Just 4-years-old, this extremely large family home is located within walking distance of the university, the Racquet Club and elementary schools. There are seven professionally finished bedrooms with an eighth bedroom roughed-in. An ideal home for a large family or someone interested in boarding University students. This home must be seen to be appreciated — a REALLY NICE ONE!!! (and well located too!) Priced at $41,950. For further details and an appointment to view call:
STAN EAKIN
385-7761 or res. 479-5818

—D.F.H.—

N P
O R
R I . .
Y & C
B E
ASSOCIATES LTD.

1314 Quadra St. 385-2458

OPEN HOUSE
2417 AMHERST AVENUE
SIDNEY, SAT. 2-5

Take Pat Bay Highway to Beacon Avenue. Turn left at 5th. Turn right at Amherst. A most desirable retirement home, particularly if you are also interested in a small supplement to your income. $19,500 or offer. Don Bacon in attendance. 385-2458.

MAGNIFICENT!
OAK BAY NORTH!
CLOSE TO SEA!
ONLY $29,500!

This is a many-splendored home of over 1800 sq. ft. where you will enjoy the tranquility of a quiet street in a prestige area. A very spacious entrance hall leads you to a gigantic living room almost 30 ft. long, complete with a granite fireplace — through French doors to a separate guest-size dining room — a delightful kitchen with knotty pine cabinets — double stainless steel sinks and a.-sunny breakfast area — 3 bedrooms — one is Mammoth size plus a study — 2 bathrooms — full basement — OOM heating — laundry room — drive-in garage. You will enjoy the lovely flowers and shrubs — the peaches hanging on the tree and the clusters of green grapes in a very useful greenhouse. This suburb home is shining throughout — quick possession and financing can be arranged. Please call
GLADYCE McLURE
385-2458 592-7123

FRESH ON
THE MARKET

First time advertised. Be the first in line to see this one-owner custom built stucco bungalow. Choice Gorge location, close to bus and shops. Large living room with fireplace. Family size dining room. Large bright cabinet electric kitchen. The most interesting hexagon breakfast nook (four windows) I have ever seen. Two large bedrooms plus one in the basement. Stucco and plaster construction. Oak floors in main rooms. Drive-in garage. Large lot with profusion of shrubs, roses and flowers. Estate sale. $24,000. Don Bacon 385-2458.

INVESTMENT
JUBILEE HOSP. AREA

New wiring, OOM furnace, copper plumbing, LR and DR, electric kitchen, full base. Perfect for retirement or rental needs some paint and fixing. Owner carries full balance $1500 down, $140 per month, $14,500. Doris Adams 385-2458.

ETTEMA REALTY
ETTEMA REALTY
ETTEMA REALTY
LTD.
1802 Cook St. 383-7115

ESQUIMALT
3 BEDROOMS
$16,900

Family home with spacious rooms. Basement. Beautiful treed location. Try your down payment. Owner may carry. Quick possession. Phone J. ETTEMA for the address. 385-7115.

FAIRFIELD
4 BEDROOMS
$18,900

2 storey family home near St. Joseph's Hospital. Full basement. Good buy. Phone J. ETTEMA for the address. 383-7115.

GORGE AREA
2 BEDROOMS
$18,900

Living room, large kitchen with dining space. Separate garage. Large lot. Excellent condition. Stove and fridge included. Your host PETER TER VEER 383-7115 or Res. 479-1588.

GLANFORD AREA
4 BEDROOMS
$19,900

Family home with full basement. Hot water heating. Double carport. Room for trailer. Phone PETER TER VEER for the address. 383-7115 or res. 479-1588.

LIGHT INDUSTRY
30x140 PLUS HOUSE
CITY CENTRE

Choice property with rentable house and driveway. Excellent spot for tradesman. $21,900. Phone J. ETTEMA for the address. 383-7115.

HIGH QUADRA
3 BEDROOMS
$22,900

Charming home with full basement. Nice lot. Large double garage, suitable for development. Phone PETER TER VEER for the address, 383-7115 or Res. 479-1588.

"STRATA-TITLE HOUSES"

Both reduced in price. Private. 384-0564, 740 Newbury. Available September 1. 90% first mortgage arranged by owners. 2 bedroom 900 ft. cottage, well back off road. Only 10 feet touch front house. $13,000.

ALSO

Versatile front house, English country style, 1900 ft., giant cool weeping willow creates front lawn privacy. Double plumbing, OOM, fireplace. $21,000.

250 HOUSES FOR SALE

WESTERN HOMES LTD.
817 FORT ST.

VACANT
4 BEDROOMS
1 YEAR OLD

Move now into this delightful Colonial home in the Maplewood Area. W-to-W in LR and DR, two bathrooms — Basement and Dble Car Port. Try your trade or offer. Asking $32,500. Mr. Evans, 382-2157 Eves. 479-7217.

SOUTH OAK BAY
FALKLAND AREA
SECLUDED LOCATION

1320 sq. ft. of gracious living on a secluded lot — fruit trees, shrubs, rockeries, 2 blocks to the sea in exclusive area. Large LR, electric FP, 2 large twin BRs, full DR, beautiful kitchen with over-size dining area, Sundeck, patio. Full basement with extra BR, Utility room wired for W and D. OOM heat. 2-car D-I garage. Top condition inside and out. Financing can be arranged, and close offers will be considered on the full price of $28,900. Call John James 382-2157 (24 hrs.).

NAME YOUR OWN
DOWN PAYMENT
VIC HIGH
3 BEDROOMS

This older stucco bungalow has large living room, dining room, 3 bedrooms, modern kitchen, utility room, full basement, oil heat, drive-in garage. All financing arranged on the low price of $17,900. Call now, John James, 382-2157 (24 hrs.).

PREFERRED
FAIRFIELD
(walk to town)
FAIRFIELD
(walk to sea)
FAIRFIELD
(walk to B. Hill Pk.)

Are you looking for a home to fit your family AND your budget? This mature THREE-BEDROOM, 1½ bath, full basement, VALUE PACKED home has CHARACTER AND CHARM. Main floor consists of living room, French doors to dining room with beamed ceiling, panelled walls and friendly fireplace, den or sewing room, large kitchen with pantry, and 2-pce. bath room. Upstairs you have 3 LARGE bedrooms, with KINGSIZE closets, bathroom, with spacious built-in linen closet. In the full basement we have modern oil furnace, electric fibreglass hotwater heater, 100 amp wiring, copper plumbing. The roof is in excellent shape — just 4 years old. Modest extras (electric stove and washer) included. Incidentally, there definitely IS REVENUE potential here. IMMEDIATE OCCUPANCY. A beautiful buy at $19,900 with terms to suit. With most co-operative vendor, WHY RENT? Call ROBERT YOUNG, 383-4124 anytime or 384-3593.
Park Pacific Investments Ltd.

DIRECT FROM
ENGINEERED HOMES
SIDNEY

2-bedroom home with split-level entrance way. Situated on a cul-de-sac on sewered lot and paved streets. Only $20,950 full price. Large NHA mortgage. Possession Oct. 1st.

GORDON HEAD

Featuring 8¾% NHA mortgages, offering prestige location, custom designed homes, L-shaped living room and dining room, 1½ baths, full basements, carports and serviced lots. Full price starting at $29,975. Payments $202.91 P.I. $4,977 cash to one NHA mortgage. You may choose your own color decor.
Phone Kelly Nemeth, 477-4641
Lou Salon, 383-2625
ENGINEERED HOMES
385-6211

ROYAL TRUST

COUNTRY BARGAIN! ANOTHER HOUSE THAT WILL SELL BECAUSE IT'S PRICED FAIR AND SQUARE. THIS 3-BEDROOM FULL-BASEMENT HOME WITH 100-AMP SERVICE BUILT IN 1939, HAS LARGE LOT (11,720 SQ. FT.) FRUIT TREES AND SECLUSION, LOCATED 6 MILES NORTH-EAST FROM THE CENTRE OF VICTORIA. THE COUNTRY ATMOSPHERE MAKES IT IDEAL FOR RETIREMENT LIVING.
FIRM PRICE $20,000
TREVOR MILSTED
385-1171 OR 388-4311

THE ROYAL TRUST
CORNER GOVERNMENT and VIEW
MEMBER VICTORIA
REAL ESTATE BOARD

VALUE — THE BEST
$24,200 to $25,500

Brand new, in Metchosin, quality built, 3 bedrooms, 1½ baths, wall-to-wall, full basement, sundecks, etc. Full size family homes complete in every way with very low down payment. Financing available. Would you like to see them? Call B. Champion, Park Pacific Investments, 383-4124 or 652-2583.

LOW DOWN PAYMENT
4150 BIRTLES
3 BEDROOMS
AUGUST 1 OCCUPANCY

This full basement drive-in bungalow home has been truly looked after and is a very good value at $23,500. We also have a low down payment owner participation program on homes to be built. Many customers have built their homes on much less than $800 down. We also consider trades. August Construction, 384-1711 or 478-1983. Sunday calls, 479-4509.

MOVE
IN
NOW

Buy direct. Phone us for your new home needs. We have homes of 2 bedrooms, full basement, one to one plus one-half baths, sundecks, carports, plus and plus. Situated in Gordon Head and the City on quiet streets and beautiful views. Very reasonably priced. Low down payments and low monthly payments, low interest. Ph. Kasapi Construction Co. Ltd., 386-6191, 592-6081.

BY BUILDER
1814 FAIRBURN

This new 3 bedroom home is located on a fully landscaped lot in a quiet residential area of Gordon Head. Close to schools, Raquet club, Saanich Sports Centre. The home features a slanted fireplace, cheerful birch kitchen, slate and chips front trim, carport and full roughed-in basement. A real buy at $28,650 with $2650 down. NHA approved and ready to move in before school. See this home now!
Kasapi Construction Co. Ltd.
386-6191 anytime

HILLSIDE

SITUATED ON TRANSPORTATION AND CLOSE TO SHOPPING. THIS TWO-BEDROOM PLUS HOME IS IDEAL FOR RETIRED COUPLE. ABSOLUTELY IMMACULATE INTERIOR AND FULL BASEMENT MAKE THIS AN EXCELLENT BUY. GOOD TERMS CAN BE ARRANGED FOR APPOINTMENTS TO VIEW PLEASE CALL ALEC GOWER 592-2407.
WHYTE and GOWER
OAK BAY PROPERTIES LTD.
2227 Oak Bay Ave.

1315 WALNUT ST.
$28,900

4 years old, 3 bedrooms, carpeted throughout, living room with fireplace, dining room, full basement, patio. Only $1341.00 — 7% mortgage. Approx. $14,500 down. Phone owner to view. 386-6588.

CUSTOM-BUILT

Home on your lot or ours at the most competitive and reasonable prices. Financing available. Trade ins considered. Phone KASPI CONSTRUCTION CO. LTD., 386-6191.

ATTRACTIVE 1-BEDROOM BUNgalow, 10202-3rd. St., Corner Amelia, Sidney. Pretty area. Near beach. $13,500.

250 HOUSES FOR SALE

NEW HOMES
For Sale

OPEN HOUSE
SUNDAY, AUG. 8
2-5 P.M.

TAMARACK ROAD
SUBDIVISION
IN COLWOOD

No. 405 ON THE UPPER STREET
1150 SQ. FT.
PRICE $26,700

No. 400 ON THE UPPER STREET
1150 SQ. FT.
PRICE $26,700

No. 406 ON THE UPPER STREET
1150 SQ. FT.
PRICE $25,500

No. 408 on the lower street
1200 SQ. FT.
PRICE $28,500

OPEN SUN., AUG. 8
2-5 P.M.

MEADOWLAND DRIVE
SUBDIVISION
CENTRAL SAANICH

2488 MEADOWLAND DRIVE
1168 SQ. FT.
PRICE $27,000

2523 MEADOWLAND DRIVE
1159 SQ. FT.
PRICE $26,800

THESE HOMES FEATURE:
—3 bedrooms
—Large family kitchen
—Dining room
—Individual planning
—Completed and landscaped subdivision
—Financing tailored to purchaser

ALL ASKE HOMES
HAVE A ONE-YEAR
FULL GUARANTEE!

DIRECTIONS:
1. TAMARACK ROAD—TRANS-CANADA HWY. TO COLWOOD TURN-OFF, CONTINUE TO COLWOOD CORNER AND TURN RIGHT. TURN RIGHT ON WALE ROAD (PAST CASA LINDA MOTEL) AND LEFT ONTO TAMARACK.
2. MEADOWLAND DRIVE PAT BAY HWY. TO TANNER ROAD AND TURN LEFT (4.2 MILES PAST ROYAL OAK SHOPPING CENTRE). TURN LEFT ON RODOLPH TO MEADOWLAND.

OPEN SUN., AUG. 8
AT BOTH LOCATIONS
2-5 P.M.

WE ARE NOW IN A POSITION TO CONSIDER ALL TRADES.

Please Telephone:
386-1162 or 388-9543
For Information or Appointment

ASKE
Homes and
Construction Ltd.

SSSSSSSSSSSSSSSSSSSSSSSS

ISLAND HOMES LTD.
2504 Douglas St. 386-7545

SSSSSSSSSSSSSSSSSSSSSSSS

WATERFRONT
ONLY $28,000
CORDOVA BAY

Three bedrooms, 2 baths, wall-to-wall carpets. Very large living room, convenient kitchen, part basement, oil heat. Alterations required. Good opportunity for handyman. For further information please call Lloyd Ellis, 658-8222.

ESQUIMALT
NEAR QUEEN OFF PEACE
CHURCH

Modern 3-bedroom home in very good condition. Wall-to-wall carpets to large living room and dining room. Convenient kitchen, high basement. Very large lot with shade trees. Close to schools and shops. Asking $27,400, terms arranged. May accept smaller home as part payment. For further particulars please call LLOYD ELLIS, 658-8222.

GORDON HEAD
NEW
$30,900
MORE FOR
YOUR MONEY

This is it-at a doubt the most and best new house for cash buy at this money. For example: sundeck 22x24, shake roof, 2 fireplaces, rumpus room area 28 ft. long, en suite plumbing with pocket door, wall-to-wall carpeting throughout, plus much more. Don't delay in seeing this house. It is under construction but will definitely not last until completion.
Bill Nesbitt 383-4124 Mike Ruddy

PARK PACIFIC
INVESTMENTS LTD.

CENTRAL MORTGAGE
& HOUSING CORPORATION

9460 Maryland Drive, Sidney
New home $25,900 $2,000 down, balance as rent. Mortgage @ 8¼%. 3 bedroom split level 1½ baths CALL 382-5194, 9 to 4 week days.

QUIET CUL-DE-SAC

Lovely new 2-bedroom home in treed setting, half block from ocean in Sidney. Floor to ceiling white brick fireplace in living room, wall-to-wall bold shag carpet in main area. Bedroom in gleaming oak. Kitchen has nook with sundeck off. Carport attached. Finished T.V. room in basement with extra fireplace, plus room for 2 extra bedrooms and bathroom. $27,400, open daily 9-4:30 p.m. 2260 Gail Place off Frost. H. R. Mitchell Construction Ltd., 477-1530.

OPEN HOUSE, SAT. SUN. 1-5 p.m. at "Hidden Valley" 2500 Florence Lake Road. Homes from $8,500-$19,500 in park-like leasehold subdivision, 8 miles from Victoria, near Lakefront. Wagon Trails, 386-2291.

FOR SALE BY BUILDER, Colwood Lake subdivision, 1,400 ft. floor space, 2½ baths, 2 fireplaces, $32,000. 384-7090.
City Brokerage, 386-3547.

250 HOUSES FOR SALE

JACK MEARS
OAK BAY REALTY LTD.
2194 Oak Bay Ave.

OPEN HOUSE
SAT. 2-4
1269 OSCAR ST.
FAIRFIELD

See this immaculate older home with beamed ceiling living and dining rooms. Modern kitchen with pantry. FOUR BEDROOMS or 3 and DEN. Full high basement with Rec room and fireplace. Oil fired hot water heating system. Separate garage. A good home for a large family. Asking $22,900. Prior viewing please call E. FAIRMAN, 598-3221.

We trade homes

MARIGOLD
4 ACRE
$24,000

2-bedroom home with separate heated studio or workshop. Sifting room, dining room with fireplace, cabinet kitchen, 4-pce. bath, carport. Stucco studio, 2 rooms 22x14 and 14x9, oil heated, 100 amp service. On high ground overlooking valley. Landscaped, fruit trees. Asking $24,000. Call DIBDIN RIVIERE, 598-3221.

We like to trade

LOOK $18,500
CLOSE IN

A newly renovated 3-bedroom home — very-nice living room with fireplace and dining area. Large kitchen plus tile bath. All this in new like condition — possible to obtain this home with a small down payment. For information call BILL MOHR, 598-3321.

Your home may be traded

DELUXE SUITES
OAK BAY
WATERFRONT—
1 bedroom
2 bedroom
3 bedroom

For information on these luxury suites please call W. A. BILL MOHR, 598-3321.

BETTER HOMES

1—Choice Waterfront — spectacular views in one of the finest areas of Victoria — A lovely older home. Quality throughout. 2-3 bedrooms, 2 full baths, large delightful entertainment rooms, den and easy-care garden — A rarity on the market. Under $70,000. Call J. B. Young, 658-8594 or 383-4124 anytime.

2—Outstanding family home in a beautiful area. Close in — this small mansion on secluded grounds is something very special. Large entertainment rooms, 3 bedrooms, 4 baths. lovely large den with F.P., H.W. Heat. Low 60s. Call J. B. Young, 658-8594 or 383-4124 anytime.

3—Set back-on Lovely Grounds — This older beautifully built family home is in an ideal location in one of Victoria's finest areas. 3-4 bedrooms, two full baths, h.w. heat. Middle 30s. Call J. B. Young, 658-8594 or 383-4124 anytime.

4—Traditional Charm and a great deal of character emanate from this lovely modern family manor where the best of two worlds meet. Set in secluded grounds with a serene treed outlook from most rooms, the home is designed for easy-care happy living. Lovely entertainment rooms and den with F.P. and large recreation room with separate entrance, lovely balcony overlooking superb high entrance hall, bay windows, 4 good size bedrooms, 2½ baths, superb kitchen with large nook off. This home has everything one could desire and is offered at under $60,000 with excellent terms — trades also considered.

Call J. B. Young, 658-8594
or 383-4124 anytime
Park Pacific Investments Ltd.

JAH — JAH — JAH — JAH
JAH — JAH — JAH — JAH

J. A. HENDERSON
REALTY LTD.,
385-9741, ANYTIME
WE BUY, SELL AND TRADE

BURNSIDE
LOW DOWN PAYMENT

Cozy home in popular area with 2 bedrooms up and 2 down. LR with FP and lge. bright kitchen. 4-pce. bath. Separate garage. VERY EASY TERMS CAN BE ARranged. Try your down payment. Full price $21,500.
KEN HENDERSON
385-9741 382-6794

POPULAR GORGE
EASY FINANCING

Charming 2-bedroom home completely renovated, W-W shag throughout. LR with fireplace, separate dining area, 4-pce. modern bathroom, playroom or 3rd bedroom, recent roof, furnace, hot water tank, heavy wiring, 55'x184' lot. Expensive alcan siding. Vendor will hold full balance. Asking price $22,500.
BOB GIBSON
385-9741 658-5153

COLWOOD

3 bdrms — 1½ baths — full bsmt with rec. rm. — carport and sundeck — fenced back garden — quiet cul-de-sac. $27,750 with flexible terms.
GEORGE BOWES
385-9741 385-5055

FAMILY HOME
JUBILEE AREA

Now you can buy this 3-bedroom family home with 2 separate lots within walking distance to all conveniences. The home has become too large for present owners and must be sold. Ideal holding property due to its location. Act quickly as this won't last. Priced to sell at $24,500. Call:
C. L. (Buzz) FRASER
for further information at
382-8117 or 384-5604
NEWSTEAD REALTY LTD.

NEW, EXCLUSIVE
TOWN HOUSES

2 bedrooms — 2 bathrooms
Crestwood kitchen — wall-to-wall carpet. Over 1,500 sq. ft. of architect designed beauty. Attractively landscaped. Luxurious living with low down payment with balance at 8¾ per cent N.H.A. to qualified purchaser.

Phone owner anytime — 386-1449
Capital City Construction

DON'T MISS

This opportunity for top quality, see this stucco built home and grab it. Consisting of 5-rooms plus extra accommodation of basement. 1607 Stanley. A good holding property for the reduced price of $19,900. Call Ted Charters, anytime at 385-4458
Byron Price and Associates Ltd.

OPEN HOUSE
OPEN HOUSE
OPEN HOUSE

SATURDAY 1-5 P.M.
3841 CAREY ROAD

4 BEDROOMS
$19,900

Family home with terrific accommodation. Separate dining room, 12'x15' Modern bathroom. Double carport. Room for trailer. 66' lot. Your host PETER TER VEER, 383-7115 or Res. 479-1588.

RETIREMENT CHARM

Private sale. Close in, but quiet location with Olympic view. Walking distance to 2 shopping centres, golf, and near bus. In excellent condition throughout. Attached garage, 2 Bdrm., separate dining, study, laundry, workshop, no basement. Taxes $278 net, $26,900, clear title. Ph. 383-2349.

GLANFORD AREA, BY OWNER

15-year stucco bungalow, 3 bedroom plus 1 down in full high basement. Large living room with fireplace, dining area. Both w-w. Thru hall. Large carport. Fenced and landscaped garden. Near schools. Univ. bright elec. cabinet kitchen. Drive-in garage. Oil heat. Clear title. Lot 60x132, with fruit trees. $24,900. 479-4330.

OPEN HOUSE SAT AND SUN.
34 Highland Road at Thetis
Cove.

A 2-bedroom, De luxe 2 bath or 4-bedroom quality home, wall-to-wall shag, full basement, garage, large treed secluded lot $25,900. Postle Construction. 477-3728.

250 HOUSES FOR SALE

2 VICTORIA OFFICES

JACK MEARS
OAK BAY REALTY LTD.
2194 Oak Bay Ave.

OPEN HOUSE
SAT. 2-4
1269 OSCAR ST.
FAIRFIELD

See this immaculate older home with beamed ceiling living and dining rooms. Modern kitchen with pantry. FOUR BEDROOMS or 3 and DEN. Full high basement with Rec room and fireplace. Oil fired hot water heating system. Separate garage. A good home for a large family. Asking $22,900. Prior viewing please call E. FAIRMAN, 598-3221.

We trade homes

MARIGOLD
4 ACRE
$24,000

2-bedroom home with separate heated studio or workshop. Sifting room, dining room with fireplace, cabinet kitchen, 4-pce. bath, carport. Stucco studio, 2 rooms 22x14 and 14x9, oil heated, 100 amp service. On high ground overlooking valley. Landscaped, fruit trees. Asking $24,000. Call DIBDIN RIVIERE, 598-3221.

We like to trade

LOOK $18,500
CLOSE IN

A newly renovated 3-bedroom home — very-nice living room with fireplace and dining area. Large kitchen plus tile bath. All this in new like condition — possible to obtain this home with a small down payment. For information call BILL MOHR, 598-3321.

Your home may be traded

DELUXE SUITES
OAK BAY
WATERFRONT—
1 bedroom
2 bedroom
3 bedroom

For information on these luxury suites please call W. A. BILL MOHR, 598-3321.

BETTER HOMES

1—Choice Waterfront — spectacular views in one of the finest areas of Victoria — A lovely older home. Quality throughout. 2-3 bedrooms, 2 full baths, large delightful entertainment rooms, den and easy-care garden — A rarity on the market. Under $70,000. Call J. B. Young, 658-8594 or 383-4124 anytime.

2—Outstanding family home in a beautiful area. Close in — this small mansion on secluded grounds is something very special. Large entertainment rooms, 3 bedrooms, 4 baths. lovely large den with F.P., H.W. Heat. Low 60s. Call J. B. Young, 658-8594 or 383-4124 anytime.

3—Set back-on Lovely Grounds — This older beautifully built family home is in an ideal location in one of Victoria's finest areas. 3-4 bedrooms, two full baths, h.w. heat. Middle 30s. Call J. B. Young, 658-8594 or 383-4124 anytime.

4—Traditional Charm and a great deal of character emanate from this lovely modern family manor where the best of two worlds meet. Set in secluded grounds with a serene treed outlook from most rooms, the home is designed for easy-care happy living. Lovely entertainment rooms and den with F.P. and large recreation room with separate entrance, lovely balcony overlooking superb high entrance hall, bay windows, 4 good size bedrooms, 2½ baths, superb kitchen with large nook off. This home has everything one could desire and is offered at under $60,000 with excellent terms — trades also considered.

Call J. B. Young, 658-8594
or 383-4124 anytime
Park Pacific Investments Ltd.

JAH — JAH — JAH — JAH
JAH — JAH — JAH — JAH

J. A. HENDERSON
REALTY LTD.,
385-9741, ANYTIME
WE BUY, SELL AND TRADE

BURNSIDE
LOW DOWN PAYMENT

Cozy home in popular area with 2 bedrooms up and 2 down. LR with FP and lge. bright kitchen. 4-pce. bath. Separate garage. VERY EASY TERMS CAN BE ARranged. Try your down payment. Full price $21,500.
KEN HENDERSON
385-9741 382-6794

POPULAR GORGE
EASY FINANCING

Charming 2-bedroom home completely renovated, W-W shag throughout. LR with fireplace, separate dining area, 4-pce. modern bathroom, playroom or 3rd bedroom, recent roof, furnace, hot water tank, heavy wiring, 55'x184' lot. Expensive alcan siding. Vendor will hold full balance. Asking price $22,500.
BOB GIBSON
385-9741 658-5153

COLWOOD

3 bdrms — 1½ baths — full bsmt with rec. rm. — carport and sundeck — fenced back garden — quiet cul-de-sac. $27,750 with flexible terms.
GEORGE BOWES
385-9741 385-5055

FAMILY HOME
JUBILEE AREA

Now you can buy this 3-bedroom family home with 2 separate lots within walking distance to all conveniences. The home has become too large for present owners and must be sold. Ideal holding property due to its location. Act quickly as this won't last. Priced to sell at $24,500. Call:
C. L. (Buzz) FRASER
for further information at
382-8117 or 384-5604
NEWSTEAD REALTY LTD.

NEW, EXCLUSIVE
TOWN HOUSES

2 bedrooms — 2 bathrooms
Crestwood kitchen — wall-to-wall carpet. Over 1,500 sq. ft. of architect designed beauty. Attractively landscaped. Luxurious living with low down payment with balance at 8¾ per cent N.H.A. to qualified purchaser.

Phone owner anytime — 386-1449
Capital City Construction

DON'T MISS

This opportunity for top quality, see this stucco built home and grab it. Consisting of 5-rooms plus extra accommodation of basement. 1607 Stanley. A good holding property for the reduced price of $19,900. Call Ted Charters, anytime at 385-4458
Byron Price and Associates Ltd.

OPEN HOUSE
OPEN HOUSE
OPEN HOUSE

SATURDAY 1-5 P.M.
3841 CAREY ROAD

4 BEDROOMS
$19,900

Family home with terrific accommodation. Separate dining room, 12'x15' Modern bathroom. Double carport. Room for trailer. 66' lot. Your host PETER TER VEER, 383-7115 or Res. 479-1588.

RETIREMENT CHARM

Private sale. Close in, but quiet location with Olympic view. Walking distance to 2 shopping centres, golf, and near bus. In excellent condition throughout. Attached garage, 2 Bdrm., separate dining, study, laundry, workshop, no basement. Taxes $278 net, $26,900, clear title. Ph. 383-2349.

GLANFORD AREA, BY OWNER

15-year stucco bungalow, 3 bedroom plus 1 down in full high basement. Large living room with fireplace, dining area. Both w-w. Thru hall. Large carport. Fenced and landscaped garden. Near schools. Univ. bright elec. cabinet kitchen. Drive-in garage. Oil heat. Clear title. Lot 60x132, with fruit trees. $24,900. 479-4330.

OPEN HOUSE SAT AND SUN.
34 Highland Road at Thetis
Cove.

A 2-bedroom, De luxe 2 bath or 4-bedroom quality home, wall-to-wall shag, full basement, garage, large treed secluded lot $25,900. Postle Construction. 477-3728.

250 HOUSES FOR SALE

RRRRRRRRR
RRRRRRRRRR
RRR RRRR
RRR RRRR
RRR RRRR
RRRRRRRRRR
RRRRRRRRR
RRR RRRR
RRR RRRR
RRR RRRR
RRR RRRR

RITHET AGENCIES
LIMITED

714 Fort St. 382-1251

OPEN HOUSE!!
OPEN HOUSE!!

720 PIEDMONT DRIVE
DESIGNER — FRED ROWE
SATURDAY 2 P.M.-4 P.M.

Located just off Santa Clara, it is one of the most attractive homes in this select area. Large living room, separate dining room — Outstanding kitchen-family room. 4 bedrooms (master en suite). Don't miss seeing this outstanding home in its ½ acre setting. Your hostess:
BETTY SHEA — 592-9213

ROYAL OAK
(BROADMEAD)

Modern 3 bedroom home. Large Living room, Dining room, door to sundeck. Full high basement, extra bedroom and rec. room. Large high lot with views of the Valley and Mountains. $22,900.
E. WILKINSON—382-4251 anytime

BEAUTIFUL CENTRAL SAANICH
LUXURY HOME
POST AND BEAM RANCHER

Full size heated and filtered pool. Large living room and dining room. 3 Bedrooms — Ultra modern kitchen. Recreation room. Many more features. High ½ acre lot. Panoramic views.
ASKING $47,500 —GOOD TERMS
E. WILKINSON—382-4251 anytime

KEATING HEIGHTS
2412 BARBARA

Large 3-bedroom home. Good size living and dining rooms. Full high basement with rec. room and space for extra bedroom. Sundeck to take advantage of the panoramic views. $22,900.
E. WILKINSON 382-4251 anytime

MODERN CHARM
PLUS
EXCELLENT INCOME

from the completely private self-contained suite containing stove, fridge and washing machine. Private entrance and separate address. The one-step entrance on the main floor leads to 1200 square feet of immaculate and beautiful living space. Living room with fireplace, dining room and kitchen are all exceptionally large. 1 twin size and one smaller bedroom and beautiful bathroom. Cupboard space is really exceptional. Oil heat and the hot water is oil heated too. Conveniently located for Esquimalt schools and priced right at $26,900.
MRS. PAT JONES — 385-1616

ELK LAKE

Located at 5921 Pat Bay Highway this genuine Tudor home with sweeping sea views of Haro Strait is under-priced by several thousand dollars because it is close to the Pat Bay Highway. The lot is almost ½ acre with ponds, flowers and fruit trees. The living and dining rooms are very large, with beamed ceilings. There are three large sized bedrooms. The property can be approached from East Saanich Road. Priced to sell at $34,900.
Call DAVE TAYLOR or
BILL SIDHU
382-4251 — for viewing.

GORGE

Two bedrooms up and two down make this a home for a large family. There is a nice living room and the kitchen has a large eating area. A full basement with room for development make this a good buy at $15,900. To view call: DAVE TAYLOR or BILL SIDHU
382-4251

1067 BANK ST.
MUST BE SOLD

2-bedroom home with living room and dining room. Full cement basement with extra room. Corner lot close to everything. Vendor transferred. Asking $22,500. Try your offer.
E. WILKINSON 382-4251 anytime

THE BEST BUY
REDUCED $1000

Immaculate 3-bedroom full basement home with:
Workshop, roughed-in rumpus room
Carport with sundeck, secluded patio in rear
Lots of parking space
Many de luxe features, i.e. recessed lighting in kitchen, bathroom
Close to schools, parks, transportation
Sew

250 HOUSES FOR SALE

2 VICTORIA OFFICES

BLOCK BROS. REALTORS

OPEN 9-9 AND ALL DAY SATURDAY
477-1841
3636 SHELBOURNE

OPEN HOUSE
2030 CARNARVON
SAT. 1:30-4:30 P.M.

Need 3-bedrooms? — Full basement? Family room big enough for pool table? Let me show you this new listing. Landscaped grounds plus 9 fruit trees.

FLO PELLING
592-3271 or 477-1841

OPEN HOUSE
916 W BURNSIDE RD.
SAT. 2:00-4:00 P.M.

Don't miss to look at this immaculate 2-year-old 3-bedroom home. LR has raised hearth, good sized lot close to St. Joseph School; can be bought completely furnished.

ANNEMARIE BOLENDER
477-8653 or 477-1841

OPEN HOUSE

See this beauty with low per cent rate mortgage. 3 bedroom, living room with fireplace, dining room, bright kitchen, 4-pce. bath on main floor. Full basement, with fireplace in rec. room area, 1 bedroom finished, workshop, 2-pce. bath. Space roughed in for den. Big carport, 72x120 lot. Room for lots of parking. 4 years old, excellent condition. Call JAMIE MACGREGOR 477-8165 or see me at 3918 Raymond St. South. 1:30 to 4:30. Sat. 7 Aug. 7.

OPEN HOUSE
SAT. 1:30-4:30
196 CREASE AVE.

Handy to two good shopping centres. Close to schools, this 3 bedroom spotless home must be seen. Fenced sundeck, full bsmt, Drive-in garage and extra parking. Beautiful kitchen you would be proud to own.

Be my guest
LOUISE WILTERMUTH
477-1841 or 477-6307 Res.

OPEN HOUSE
GORDON HEAD AREA
SAT., AUG. 7
1:30-4:30 P.M.
1620 LONGACRE DRIVE

Have a look at this immaculate ocean glimpse and mountain view 3-bedroom family home with room for fourth in full basement, spacious living room, separate dining room. Hurry this won't be around long at the reduced price of $27,400.

T. E. (PAT) DUNLOP
477-2582 477-1841

OPEN HOUSE
662 ADMIRAL'S RD.
1:30-4:30 P.M. SAT.

INVESTORS!
DON'T MISS THIS

An apartment zoned property on Admirals Road. Has excellent rental potential with 3 bedrooms basement on spacious lot with parking for 3 cars for only $14,900. See you there.

ROGER LUCAS
592-2159 477-1841

OPEN HOUSE
SATURDAY FROM
1:30 to 4:30 P.M.
746 SELKIRK AVE.

Waterfront property. Spotless. 3 bedrooms, full basement home. Large lot, neat, beautiful garden with fruit trees, berries and grapes. Come and see inside and waterfront.

ROGER SIMON
592-9759 or 477-1841

OPEN HOUSE
FRI. 2-4, 7-9
SAT. 1:30-4:30
2060 SASEENOS
(Off Sooke Rd.)

LOOKING FOR SOMETHING SPECIAL then don't miss this lovely 4-bedroom home I blk from Sooke Harbor. Nearly 1 full acre of lawns, fruit trees, shrubs, garden and huge evergreen trees. For advance viewing or more information. Call ELAINE LEE 477-1841 642-5754.

ARBUTUS ROAD
SEA GLIMPSES
PLUS OLYMPICS

4 bedrooms; could be 5, double garage, sauna bath, 4-piece 3-piece, 2-piece bathrooms. Professional decor throughout. It can be truly said that this prestige home has no equal on the market today. The owner is moving and is flexible as to down payment and financing. Trading a distinct possibility. For full details call Pat Dunlop 477-2582 or Merve Coulter 478-3795—office 477-1841.

OPEN TO OFFERS
ONLY $2,500 DOWN
2605 PENRHYN

Will buy you this beautiful 4 bedroom family home. It's unique style, encompasses a large living rm., dining rm., family rm., and a gorgeous bright kitchen. The unfinished rec. rm. can be finished to your imagination and design by the vendor. If that isn't enough, perhaps the fantastic view over Cadboro Bay will interest you. Call

BOB HAHN — 477-1841

MT. DOUGLAS

3-BR family home, split-level design, 24' LR with FP, cozy den, lovely lot backing onto parkland. $27,950. Call Mrs. Fraser 477-1841.

OAK BAY
EXCLUSIVE

Immaculate and just on the market, this lovely home is just 2 blocks from the ocean. It has 3 bedrooms plus den, and it living room with stone fireplace, separate dining room, full basement and small greenhouse in the well-cared-for garden. Oak Bay Jr. Sr. and Willows schools are all within 2 blocks. Well kept condition throughout and only $29,900.

JOANN HOPPE — 477-1841

LOOKING FOR SUITABLE VLA LOTS WITH A VIEW?

Why not consider these two choice lots on Baxter Terrace with unobstructed ocean view. Perc tested. Yours for $9,600 each. Call

PAT FORBES
AT 477-1841 or 477-8593

4 BEDROOMS
FULL BASEMENT

2-STOREY CHARACTER HOME, BEAMED CEILING, living and dining rms., Quick possession. TRADES ACCEPTED. PHONE Judy Unicome or Syd Clendinneng 477-1841.

GOOD RETURN ON INVESTMENT

Duplex; 4-year-old, rented both sides at $165.00. Also has a fully roughed-in in-law suite on one side. The revenue potential is very good and has a good 1st mortgage 9%, 25-year term payable at $205.00 P.I. Property requires $18,000 down and is capable of producing over 10% on equity plus recapture. Trades of any nature would be considered by the vendor on an asking price of $41,500.

G. E. LLOYD
479-4105 or 477-1841

250 HOUSES FOR SALE

2 VICTORIA OFFICES

BLOCK BROS. REALTORS

OPEN 9-9 AND ALL DAY SATURDAY
477-1841
3636 SHELBOURNE

RETIREMENT SPECIAL

If you are contemplating retirement and desire the restful atmosphere that accompanies country living, this fine 2 bedroom, no step home may be just for you. This home is priced at $20,800 for real value. Call

R. G. ESTLIN
477-1841, 388-6117
For details

GET THE LOWDOWN

or should I say try your low down payment on this remodelled 2 bedroom home located in the Haultain area. Entrance to bath room off both bedrooms, full bsmt, plus many more features to this unique home, all for only $17,500.

RAY TILLYER
477-1841 477-8484

A HOUSE
IS BUT A BUILDING

until you call it home. This attractively finished 2-bedroom home on a quiet street, Victoria West is just waiting to become your home. There's a rec. room (with old brick fireplace) for family entertaining and lots of room in basement for hobby area. All this and more for $26,500 to view call

PAT FORBES
477-1841 or 477-8593

COOK-QUADRA AREA

This immaculate bungalow located on a beautiful landscaped lot (a must see) features 2 bedrooms plus one bedroom and rec. room in basement. Modern kitchen and bathroom. Large living and dining room. Asking $24,900. For viewing call

HELEN HICKS
477-1841 or 592-0897

YES WE HAVE

A very attractive home in the Carduva Bay area. Some ocean view, close to transportation, schools and shops. This home is only 3-years-old, has 3 and 2 bedrooms, 1½ bathrooms, large L.R. D.R., roomy kitchen. Two fireplaces, hardwood floors throughout. Priced to sell quickly at $30,400. Call

OLIVE KER
592-4450 477-1841

BACK TO SCHOOL SPECIAL

You can move into this immaculate 3-bedroom, full basement home in time for the school fall term. Close to all levels, schools, shops, transportation. This home is located on a quiet dead end street in the Cedar Hill area. House and grounds are exceptionally well kept. This is a must to see. Please phone

BILL NEAL
477-1841

LGE. FAMILY HOME

Near schools and shopping centre 5 BRs, 3 baths. Dr-in garage, carport and extra parking. A well appointed home delightfully different. Asking $32,500.

JERRY HUBERT
384-2740 or 477-1841

NEED ROOM
TO BREATH
CLOSE TO ALL
AMENITIES??

I have just the home for you! This versatile home is suitable for large or small families. Could have in-law suite. 3 or 4 BRs with developed bsmt. Fireplaces in master BR, LR and den. 2½ baths. Situated on lovely ½ acre, fenced lot with plenty of seclusion. Seaviews from 4 rooms and large sundeck. This home must be seen throughout to be appreciated. Gordon Head area. Well priced at $36,500. For appointment to view please call

TERRY VERMEULEN
477-1841 or 477-1662

WOULD YOU BELIEVE

Come and see this Saturday. ½ acre lot developed beautifully with a 3 bedroom — large living room, 4-piece bath, also dining area off of a well-equipped kitchen. Each room in this home is exquisitely well laid out. Drive-in garage, with an already rented suite in one-half of the basement. Extra feature is the ideal location off Richmond on a quiet street. Close to all conveniences.

Please pay a visit this Saturday 1:30 to 4:00.

GORDON ARGYLE
382-5077 or 477-1841

BRAND NEW

$22,500 for a 2-bedroom full basement, home with large living room, fireplace and heavy wall-to-wall carpets. A carport and landscaped lot complete the selling. Good terms or trade. Call

FRED HARROP
477-1841 or 656-4758

INVESTORS SYNDICATE
REALTY LIMITED
(Formerly Clarke and Wallace Realty Ltd.)

620 BROUGHTON 386-7721
Across from Eaton's Car Park

SOUTH OAK BAY JEWEL
RARE OPPORTUNITY

A home you will be proud to own. Located close to Village. Has an attractive LR with FP. Separate DR with built-in maple buffet and gleaming oak floors. Lovely kitchen with a large nook. Upstairs two immaculate bedrooms with wall-to-wall carpets. Full basement, recreation room or study, hot water heating. A spotless and beautiful home (all drapes and curtains included.)

Asking $27,900
Leo Pigeri, 386-7721 anytime

BEAUTIFUL GORGE

GLEAMING WHITE stucco bungalow of 2 bedrooms and full basement with drive-in garage. ON THE FINEST STREET in the Gorse area. Newly decorated and carpeted. Only $21,900. BEST OF TERMS. G. BAIRD 386-7721.

VIEW ROYAL

BRAND NEW LISTING JUST ON THE MARKET

½ of an acre of park-like seclusion high on a hill in the best area of View Royal. Lovely contemporary home comprised of LR with featured floor to ceiling fireplace, dining room, pass through fireplace, step-saving kitchen, utility, 3 bedrooms, 4-pce. vanity bathroom. Full high basement, rumpus room, work bench etc. plus a massive cement patio with southerly exposure overlooking valley, garage plus carport. Asking $36,500. Mrs. Johnston or Mrs. Wallace, 386-7721 — 477-8403 — 479-1589.

BY OWNER, PRETTY, UNusual 3-room, post and beam, panoramic seaview home in choice location. 14 minutes to town. Wrap-around sundeck, privacy, natural setting, ½ acre with very little gardening. Full basement with additional features. Spotlessly clean, mint condition. VLA approved. Price $39,500. Phone 658-5760.

FOR SALE
3-BEDROOM HOUSE
2 BATHS. $15,000.
656-4033.

250 HOUSES FOR SALE

PEMBERTON

1002 GOV'T
384-8126

"SINCE 1887"

776 MOUNT JOY AVE.
OPEN FOR INSPECTION
SAT. 7, AUG.
1:30-4:30

A HIGH QUALITY custom built 2 bedroom bungalow — ideal for a retired couple seeking quiet tranquility and convenience. Extra guest room in the high basement with en suite bath. Almost 1300 sq. ft. of elegance and charm. Early possession — estate sale.

Offered at
$39,500

See display ad weekend for more details. In attendance and for prior showing

Call 384-8126
MR. GREENE or MR. ANDERSON

OPEN HOUSE
2243 GREENLANDS RD.
SAT. 2-5 P.M.

Sparkling new SPANISH STYLE quality home. EXPERTLY DESIGNED for entertaining and family living.

—Lovely entrance — open stair
—Formal L.R. and separate D.R.
—Unique kitchen and family room
—3-4 B.R.s, 2½ baths.
—Garage and sheltered carport
—Patio, sundeck.
—2053 sq. ft. plus basement.
—9% financing

Reasonable offers considered.
— $48,400

384-8126 MRS. McLEAN 384-6867

OPEN HOUSE
SAT. 1:30-4:30
545 LANGHOLME
(Colwood)

This is a vacant 3-bedroom home that must be sold. A fine family home for the asking price of

$24,900

JIM WEST, 384-8126

OPEN HOUSE
SAT. 1:30-4:30
1211-13 WYCHBURY ST.

This is a one-year-old duplex in the Saxe Point area, showing excellent revenue. Immaculate inside and out. Existing $25,000 mortgage on asking price of $43,900. In-Law suite complete on one side.

LARRY M. BROOKS
384-8126 478-2918

COMPLETE SECLUSION
— $32,000

This 4-bedroom home is only 9 minutes from the city centre but has all the amenities of estate living. Large fir trees, rock gardens, fruit trees, and a view of the water from atop a rock knoll. Quite different in every aspect. For further information call me.

JOHN F. COLWELL 384-8126

BEAUTIFULLY LOCATED
1820 RICHARDSON ST.
— $32,500

Close to Park, Schools, Shopping, and transportation. Over 1300 sq. ft. of living area on one floor. Good size lot with secluded patio. 3 bedrooms up, one down. Family room, separate dining room. DRIVE BY AND CALL ME FOR FURTHER INFORMATION.

JOHN F. COLWELL 384-8126

JUST LISTED
RETIREMENT SPECIAL

Young two-bedroom non-basement in the city close to everything. Opportunity knocks at —

$18,900

JIM McNAUGHT
384-8126 382-8943

4 BEDROOMS
IMMACULATE
CONDITION
IMPECCABLE GROUNDS

This is a new exclusive listing of a beautiful home. The basement has been fully developed and the grounds give you your own park. Seperate double garage with boat or trailer parking attached. Truly a gorgeous listing at $34,700.

JIM WEST 384-8126

DE LUXE, 2 BDRMS
COMPLETELY
RENOVATED
JUBILEE AREA

This is an exceptionally well done renovated home of sound construction. Beautiful views from high location yet it has a level access level lane at rear with garage. Just reduced to $24,900. A MUST SEE!

JIM WEST 384-8126

ARCHITECT'S HOME
WATERFRONT with
PRIVATE BEACH

In protected bay. This home is completely different and should be seen by those who want other than the usual home — lighting effects, the whole concept. Three bedrooms, dining room, two level living room, potter's studio, den, and many other features make up this terrific home.

Asking $85,000
To view call
598-2325 JOHN COLWELL 384-8126

1721 CARNEGIE CRESCENT
(University Village)

This attractive home has been drastically reduced in price due to the owner's plans to return to Europe. A wonderful location for small children with a Park and Playground across the street. The split level floor plan offers over-1300 sq. ft. plus a large well finished rumpus room, 3 bedrooms 1½ bathrooms, a convenient family room off the kitchen and many other features. Truly today's best buy at only—

$28,500

384-8126 MR. GREENE 385-0795

HIGH QUADRA
MAPLEWOOD
NO-STEP BUNGALOW

Ideal retirement home, 2 bedrooms, living room with fireplace, modern kitchen with eating area and utility. Oil hot water heating. Close to transportation and shopping. Price $23,800 with some financing available. For further information and appointments to view, please call—

384-8126 TED PARTRIDGE 592-3451

TOWN and COUNTRY
2-BEDROOM BUNGALOW
TOP CONDITION
ONLY $16,500

A splendid opportunity for you to get into the 2-bedroom older bungalow, situated near to bus and shopping centre.

Attractively renovated kitchen with new cabinets, sink, includes a large family dining area.

Living room has new wall-to-wall carpeting and includes attractive natural fireplace.

2 large bedrooms refitted with plenty of closet and storage space.

Sun room, separate garage, full basement, has workshop area, good wiring, heating, plumbing, etc.

For your viewing or information call

A. CLIFF ANDERSON
477-3994 or 384-8126

2793 RICHMOND AVE

Ideal for a family with small children in a beautiful, fenced garden with fruit trees. It comes equipped with washer, dryer, refrigerator, range, drapes and carpeting. Owner's transfer compels the sale and it is well priced at

$26,500

For full information and appointment call—
384-8126 MR. GREENE 385-0795

DISTINCTIVE
$38,500
GORDON HEAD

—Impeccable
—Delightful landscape
—Trees, shrubs, flowers
—Two charming bedrooms
—En suite
—Den overlooking patio
—Panelled living room
—A true paradise
—Quality personified

SO PRIVATE—SO QUIET—SO RARE

384-8126 JIM McNAUGHT 382-8943

ONLY $16,950

Older-styled 3-bedroom home in good condition on smaller garden lot — GOM heating — wiring and plumbing renewed — a real family home for the "Go-Home-for-Lunch" father — financing arranged to interested purchaser — see it now with

GORDON D. PAGE
384-8126 477-8058, 908 Hillside Ave.

250 HOUSES FOR SALE

METROPOLITAN REALTY LTD.
386-3585

OPEN HOUSE
2652 ASQUITH ST.
SAT. 1:30-4:30
OAKLANDS AREA
DANDY 2-BEDRM
ONLY $20,000

Spacious stucco TWO-BEDROOM, full basement, home situated in a quiet location in OAKLANDS-HAULTAIN AREA. Charming living rm., fireplace and W-W carpet. Large, bright kitchen with dining area, 4-pce. bath. OOM heat. Separate garage with separate storage shed. High dry lot with pleasant rock gardens and pool area in the rear. A REAL BARGAIN at only $20,000. For prior viewing call Don Munro 386-3585 anytime.

OPEN HOUSE
SAT. 1-4:30
10992 KALITAN
(off Madrona)

Owner says sell, waterfront home Deep Cove. Lots of accommodation here — 4 bedrooms, 2 bath rooms. Asking $35,700; open to offers. Colin Munro — 386-3585.

OPEN HOUSE
OPEN HOUSE
Every Day (Except Sunday)
2 p.m. to Dusk
GORDON HEAD
(LONGACRE DR.)

—3 BEDROOMS
—ENSUITE PLUMBING
—WALL-TO-WALL
—LANDSCAPED LOTS
—$29,500
—COLIN MUNRO, 386-3585

OPEN HOUSE!!!
SIDNEY!!!
2351 MALAVIEW
SAT. 1-5:30
3 SEPARATE LOTS

Presently VLA, on sewer, 3 bedrooms, no-step bungalow with large large living room and cabinet kitchen with utility area and eating area, grounds park-like with trees laden with fruit. Excellent garden. For prior viewing please call Neva Pennie. Asking $24,500. 386-3585.

ALMOST SECLUDED
BUILT VLA

In north Saanich bordered on 3½ sides by trees, this 4-storey and a half, 20-year-old stucco, full basement home. Many fruit trees, flowers and good garden soil are assets supported by water from a well plus domestic water from the district system. Schools close by. Asking $25,500. To view call Neva Pennie, 386-3585.

9/10 OF AN ACRE
COUNTRY LIVING

3 bedrooms in tip top condition with full basement, plumbing up and down. Double carport. Asking $26,500. To view call Neva Pennie, 386-3585.

PEACE AND
QUIET

If you would like to live in a PARK-LIKE sitting with TALL TIMBERS and some WATER GLIMPSES try this BRAND NEW rustic 3 BEDROOM, 1½ bathroom HOME. W-W throuout, North Saanich. Priced at $31,500. Colin Munro — 386-3585.

S. S. C.

SWINERTON & STEWART CLARK, LTD.
1318 Blanshard Street,
385-2481

LOW
DOWN PAYMENT
3 BEDROOMS
FOR STARTERS

Kick the rent habit by inspecting this clean and neat no-step stucco home with thru hall, LR, 3 good bedrooms, electric kitchen with dining area, 3-pce. bath, new OOM heating. Situated on OAK BAY BORDER on a 53x115 ft. lot with fruit trees and sep. garage.

PRICE $15,950
ED JUPP, 385-2481

4 BEDROOMS
QUIET AND
CONVENIENT
NOT MUCH CASH?

A home of character. Well built and kept 7 room semi-bungalow with basement featuring large LIV room with fireplace, mod. kitchen with large family room off and 4 nice cheery bedrooms. Double garage. A real winner. Excellent terms. Only $22,500.

DIRK OKKER, 478-4501
Evenings 385-2481
Swinerton Stewart Clark

EIGHT
LARGE ROOMS
CLOSE IN

This is a terrific value for a big family. Cost of the price with low down payment

$9,500

DOUG BOWEN 385-2481

WHYTE AND GOWER

PROPERTIES LTD.
2227 Oak Bay Avenue
Tel: 592-2407 (anytime)

UPLANDS COLONIAL
5 BEDROOMS.
$79,950.

This 4-year-old home would cost much more than the asking price to replace today. The attached garage will also be in demand in this high Uplands setting. Interior designed for easy housekeeping yet all the space needed for the larger family. Beamed ceiling in the massive old brick fireplace are featured in the large, family room. Off from the children's entrance there are lots of storage cupboards and a utility room. Delightful kitchen with all the built in equipment. A patio runs across the back of the house and leads to a well landscaped garden with a roughed in for the wet weather activity rooms. More formally, the gracious entry hall leads to the large Living room with fireplace and a spacious sized Dining room, an ideal arrangement for entertaining. The master Bedroom upstairs has a 5-pce. bathroom and sun-trapped balcony. There are five other bedrooms. Available for occupancy early in September 8% mortgage available. EXCLUSIVE LISTING — no drive bys please. For appointment to view please call DON WHYTE, 592-2407.

LAKEFRONT
MEDALLION HOME

Overlooking the world famous ROYAL COLWOOD GOLF COURSE. This colonial beauty offers you comfort and prestige in family living with 3 bedrooms, 2½ bathrooms — living room — den — rumpus room — laundry room — patio — 2-car attached garage and many extra features not found in the ordinary home. Almost ready for you to move in at the price of $66,500. For appointment to view, call 478-2312.

ROSE HIELSCHER AGENCIES LTD.
Real Estate and Insurance
386-5178

250 HOUSES FOR SALE

CANADA PERMANENT TRUST
CANADA PERMANENT TRUST

"WE TRADE HOMES"

OPEN HOUSE
2033 CEDAR HILL X RD.
SAT. 2-5 P.M.

Lovely and spacious new 4-bedroom home, 3 full bathrooms, 2 fireplaces, rec. room, games room, massive sundeck, $54,900. MADGE HOLE and DON ROBBINS in attendance, 382-5369 or 592-7641 or 386-1361 24 Hrs.

OPEN HOUSE
SATURDAY, 1:30-4:30 P.M.
383 SUNSET
(OFF BEACH DR.)

This Oak Bay home must be sold! Owner transferred! You can be settled in this home before school opens. The home is in first class condition — freshly painted inside and out. Close to the promenade at Shoal Bay. For prior viewing please call

386-1361 MARY WOOD 592-2647

OPEN HOUSE
FRIDAY, 7:00-9:00 P.M.
SATURDAY, 1:30-4:30 P.M.
1809 GRANDVIEW DR.

Attractive 1-year home in Gordon Head. Large living room and dining room with 3 bedrooms and double plumbing. Rumpus room roughed in for further development in full basement. See this fine home on 100' lot in this desirable area. Bargain priced at $35,900. For further particulars call Wm. SANDERS 386-1361 or 477-6802.

OPEN HOUSE
UPLANDS
FRIDAY, 4:00-8:00 P.M.
SATURDAY, 1:30-5:30 P.M.
3445 CADBORO BAY ROAD

Charming semi-colonial. Quality throughout. $59,500. GRAY LAITE 592-3524 or 386-1361.

OPEN TO VIEW
SATURDAY, 2:00-5:00
MONDAY, 6:00-8:00

Do come and look over this modern 3-bedroom, full basement home with its beautiful secluded garden. IT MUST BE SOLD to close an estate so ALL REASONABLE OFFERS, TRADES and TERMS will be considered.

477-4238 LES FISHER 386-1361

COUNTRY ACREAGE
PROBLEM SOLVED

If you have been looking for acreage with a newer home this is it! The family home is just 2 years old. Cathedral entrance, over 1500 sq. ft. on main and fully developed down, master bedroom has en suite. The property has a large barn, fruit trees, berry bushes and fenced acres for horses. Let me show you this ideal estate priced at just $54,900. GRAY LAITE 592-3524 or 386-1361.

IF YOU WANT EVERYTHING
THIS HOME HAS
CHARACTER AND CHARM
4 — BEDROOMS, 2 full bathrooms
4 (or 5) BEDROOMS.
2 FULL BATHROOMS
LARGE LIVING ROOM

Formal dining room, den, full basement with family room and even a billiard table. Beautiful covered patio with brick barbeque. Large double carport, secluded garden. Full price $35,000. Includes built-in dishwasher, freezer and drapes with excellent mortgage.

TED WILLS 386-1361 or 477-8497.

POST AND BEAM
UPLANDS

Beautiful ranch-style home with the spaciousness only post and beam construction can provide. Living room 21x15 with floor-to-ceiling fireplace, den 15x15 with similar fireplace and kitchen with built ins are just some of the features. Fully developed basement, private decks and relaxing garden area. Well priced at $59,500.

GRAY LAITE 592-3524 or 386-1361

SUMMER SPECIAL ONE!!
CHARACTER COTTAGE!

Surprisingly spacious, two bdrms, two bthrms. High view lot. Esquimalt — prime near everything. $21,500.

Rumpus room roughed in for future development.

DICK BATEY 386-1361 SID HASLAM

SUMMER SPECIAL TWO!
NEWLY-LISTED CHARMER!

As new, spotless, upper Shelbourne location, near everything! No steps, two bdrms, separate DR! Large level lot. Only $22,500.

DICK BATEY 386-1361 SID HASLAM

SUMMER SPECIAL THREE!
EASY-CARE, SPOTLESS SPACE!

As new, Shelbourne area. Cosy two-BR main floor plus two brs. and extra bathrm. on lower level. Remarkable financing to $26,950 full price!

DICK BATEY 386-1361 SID HASLAM

SUMMER SPECIAL FOUR!
SEAFRONT LOT
SPECTACULAR!

This may be finest rock headland acre on whole island! Wonder-packed views of Cowichan Bay and Satellite Channel! Park-like virgin treed! ONLY $29,500! DICK BATEY, 386-1361 FRED BEAVER-JONES

SUMMER SPECIAL FIVE!
SEAVIEW, VLA, LUXURY LOT!

Newly listed, scarce, "Latch" area lot across from sea and marinas. Paved street. Sewered! Virgin treed, park-like! Only $10,650!

DICK BATEY 386-1361 FRED BEAVER JONES

SUMMER SPECIAL SIX!
CLOSE-IN HILLTOP
SUPER VIEW

As new, four-BR, three bathrms, separate DR, big rec. room, sundecked and patioed Rockland Heights home! Walk to town! Big workshop and double carport! Easy-care rock garden. All for $47,500!

DICK BATEY 386-1361 FRED BEAVER JONES

SUMMER SPECIAL SEVEN!
UNMATCHED WATERFRONT!

Pioneer almost-four-acre Duke Road waterfront with lovely private beach and spacious updated home plus several out-buildings! Superb southern exposure! $71,000.

DICK BATEY 386-1361 KELLY DICKSON

SUMMER SPECIAL EIGHT
UNIQUE SEAFRONT LUXURY!

As new, custom-crafted, personally panelled 2400 sq. ft. main floor plus ground-level lower all glass-fronted to sea and private beach! Mbrs. 3 bathrms, vast den-family room, 2 kitchens! Secluded, treed acre! Updeniably irreplaceable — at asking price of only $97,500.

DICK BATEY 386-1361 NORMAN ROSS

SUMMER SPECIAL NINE!
MULTI-APPEAL MARVEL!

Almost 1½ acres of woods, hillside, orchard; inside 3 mile circle Blenkinsop — near everything, including next-door new golf course! Two uniform houses, one 3-BR, one 2-BR, plus out-buildings! Wide open vendor — financing at less than 9½% per acre!

DICK BATEY 386-1361 GRAY LAITE

THETIS HEIGHTS — $22,500
LOW INTEREST

3-bedroom home in immaculate condition. Only 4 years old with 1300 sq. ft. this no-step home features old brick fireplace in LR, wall-to-wall carpeting, sep. utility room, dining room, plus sunken family room. Large, well landscaped yard, fenced and shrubbed for extra privacy. To view call

PATRICK DOERKSEN 478-3432 or 386-1361.

CRAIGFLOWER AREA

Large, roomy older home with 4 bedrooms, 1½ kitchen, large LR and spce. bath on 2nd floor and 1-pce. in basement. New roof, delightful house for the man who likes touching up. Priced at $23,900.

SID HASLAM, 386-1361 or 592-0900.

ESTATE SALE — URGENT

Immediate possession. Large family home especially for a Danish designer. If you are looking for a home that is completely different from the conventional this is it, as it has over 3,000 SQ. FT. of living area. Very excellent financing can be arranged. F. BEAVER-JONES, 386-1361.

RICHMOND ROAD SPECIAL
$25,000 — URGENT SALE

Immaculate bungalow, excellent condition, 2 bedrooms up and down, 4-pce. and 3-pce. bath, large living room and dining room with fireplace, well maintained, 20-year home. Beautiful lot, separate garage. All reasonable offers or trades considered. F. BEAVER JONES, 386-1361.

250 HOUSES FOR SALE

CANADA PERMANENT TRUST
CANADA PERMANENT TRUST

"WE TRADE HOMES"

VIEW ROYAL — $18,000

Immaculate, cosy, retirement or starter bungalow. Large lot, nicely landscaped. Many fruit trees. Excellent value. K. DICKSON or F. BEAVER JONES, 386-1361.

BE FIRST WITH
A
B C

at
at
at
at
at
at
at

FORT at BROAD

384-9335

A. Bernard and Co. Ltd.

SXS DUPLEX
(FAIRFIELD)

OPEN HOUSE
1670-1672 ROSS ST.
SATURDAY, 10-2:30 P.M.

Home plus income. Come and see this modern (approximately 16 years old) duplex. And let me show you how you can get started in revenue producing property. Four rooms each side with a full cement basement and oil heat. 7¼% mortgage available.

$30,500

John Todd, 384-9335, 385-7838 res.

OPEN HOUSE
1951 FERNDALE RD.
SAT. 1:30-4:30

QUICK POSSESSION may be had on this immaculate and attractive 5-YR-OLD 3-bedroom EXECUTIVE HOME with large living and dining rms. and sliding glass doors to nice sundeck, spacious and bright electric kitchen, 3 bedrooms, 4-pce. vanity bathroom plus 2-pce. en suite on main floor. High daylight basement with 23x15 rec. room, extra 3-pce. bathroom, separate laundry room and double drive-in garage with plenty of parking area for boat, trailer or extra cars and attractively landscaped front and back. LARGE 75% MORTGAGE may be assumed. Priced for quick sale at

$36,900

This lovely home MUST DEFINITELY BE SEEN INSIDE to be appreciated though don't just drive by but "PLEASE COME IN"

Mr. Belcher
384-9335 or 382-2848 res.

OPEN HOUSE
1092 NEWPORT AVE.
SAT. 2:30 to 5 P.M.

See this charming home located in a prime area of Oak Bay, near Marina, Golf Course, schools and shopping.

Main floor consists of LARGE LIVING ROOM and DINING ROOM, with wall-to-wall carpeting, BEAMED CEILING DEN with FIREPLACE, plus modern cabinet kitchen.

OPEN STAIRCASE from large entrance hall to upper floor and 4 LARGE BEDROOMS. All of this, plus 16x32 SWIMMING POOL.

ASKING $39,700

W. E. (Wil Wilson, 384-9335, 477-4328 res.

2 HOUSES
FOR THE HANDYMAN
(HIGH QUADRA AREA)

Good investment and revenue potential from these 2 STUCCO BUNGALOWS in nice area and on 139x208 ft. lot. Each house consists of living rms. with fireplaces and oak floors, 2 bedrooms, large kitchens and 4-pce. bathrooms. Exclusively listed for quick sale with attractive terms at

$31,000

Mr. Belcher, 384-9335, 382-2848 res.

COUNTRY LIVING
CLOSE TO TOWN

Family home on one acre. Living room — dining area — kitchen — bathroom — two bedrooms on the main floor and two bedrooms upstairs. Full cement basement. OOM Furnace, separate garage. Lots of open fields for the children to play or keep a horse. Schools are close by. Asking

— $24,500

Ron McConnan 384-9335, 383-8526

2 VICTORIA OFFICES

BLOCK BROS. REALTORS
1800 Blanshard

ROCKHEIGHTS
POST AND BEAM

Here is a home for people who want something different. Beautiful open beam and natural cedar decking ceiling complements sunken LR. Wall-to-wall shag rugs in LR and DR. 3 bedrooms on main floor and 4th bedroom and rumpus room in bsmt. Asking $32,500. MR. FRAN NEILL, 386-3231, 479-3948.

GLENFORD

Immaculate — no-step, 3-bedroom home, just reduced. Close to shops and transportation. Good terms to full price at $22,900. RUSS McDOWELL, 386-3231, 382-7903.

SWAN LAKE BEAUTY

$19,300

Here is a 2-bedroom large LR home well worth seeing. 10x11 dinette, 10x13 sundeck. Only 14-years-old. Located on lovely lot. Has new roof and new OOM. Sundeck and patio. Vendor is willing to carry balance. Try your down payment. MRS. NOBLE, 658-6968, 386-3231.

5 BEDROOMS, $41,500

1700 Sq. Ft. provides de luxe accommodations for the large family. 2 bathrooms, lovely landscaping borders a large patio. This 6-year-old home is in beautiful condition. Owners transferred. Open to offers on $41,500. DAVE GIBSON, 386-3231.

SIDNEY, READY FOR
OCCUPANCY

Try your offer on this out-of the ordinary 3-4 Bedroom home. Gorgeous sunken LR, W-W (just) terrific functional kitchen. Dining area. This home must be sold. Asking $29,500. ARTHUR DE VILLENEUVE, 598-3518, 386-3231.

TOLMIE, $24,900

4-bedrooms, completely renovated and replastered family home close to transportation, shops and schools. Low taxes. Large 50x127 lot with fruit trees. Must see inside to appreciate. BOB KEELING, 386-3231, 383-8601.

GLEN LAKE

At only $14,000 you can't lose. Low down payment. Good terms. 3-bedroom older home, on fully fenced ½-acre lot. Large lot, crawl space. Large LR. Home requires some work but has good possibilities. JAY ROGERS, 386-3231, 477-4569.

FAMILY HOME

Garden area, 5 bedrooms and den. View garden trees. This property is modern, attractive in every way and will suit large family. Good terms. Asking $24,500. F. CRAIG, 386-3231, 383-1471.

UPLANDS SEAVIEW

This view sweeps from Mt. Baker to the Olympics. There are 3 bedrooms and 2 baths on the main floor which is spacious (2,000 sq. ft). The whole area is park-like and this particular garden is manicured. For the discriminating buyer, $48,800. D. B. TAYLOR, 386-3231, 598-4158.

A WELCOME MAT

at the door and a HOME SWEET HOME plaque is in order for this cozy NO-STEP 3-bedroom cottage. Beautifully renovated. Lge. lot with access to 2 streets. Nestled in nice location close to schools and transportation. Asking $19,000. TONI CANNON, 598-1633.

250 HOUSES FOR SALE

NATIONAL TRUST CO. LTD.

2 LOCATIONS TO SERVE YOU

Open House
UPLANDS
Open House
Magnificent Property
3085 UPLANDS
Friday, Saturday
1:30 p.m.-4:30 p.m.
Immediate Occupancy
Asking $58,900
MUST BE SOLD
All reasonable offers considered
YOUR HOST
W. G. MOORE
Res. 658-8681 Off. 386-2961

DOWNTOWN
1280 DOUGLAS

OPEN HOUSE
4924 WINTERBURN PL.
FRI. and SAT.
2:00 to 4:30

New 1,460 sq. ft. home located high up on Cordova Bay Ridge. Fantastic sea and mountain views. Three bedrooms with master en suite. Sunken living room with floor-to-ceiling fireplace. Landscaped grounds. Plush wall-to-wall in dining and living rooms and beautiful shag in all the bedrooms. Basement completely roughed in. The price is $39,500 with excellent financing. It's easy to find, NORTH ON PAT BAY HIGHWAY, PAST WOODED WONDERLAND, RIGHT AT HALIBURTON AND RIGHT AGAIN AT WINTERBURN PLACE.

J. DAIN CONNOR
Off. 388-5451 Res. 658-5531

HIGH QUADRA
VLA APPROVED

OVER ½ ACRE expertly landscaped, with quality Tudor style seven-room home. Main floor has large living room with cathedral ceiling and fireplace, den with fireplace, kitchen with breakfast nook, dining room, and four-piece vanity bathroom. Two bedrooms upstairs. Large rec. room with two-piece bathroom in ground level basement. An outstanding holding property in apartment zoned area. Handy to downtown. Realistically priced at $45,000. Contact

DES DESJARDINS
Off. 388-5451 (24 Hrs.)
Res. 385-8925

SEARIDGE DRIVE

Prestige area of new homes. 2,630 sq. ft. of finished living area. Five bedrooms, two four-piece bathrooms plus a two-piece en suite off master bedroom. 20x13 living room with a beautiful floor to ceiling granite rock fireplace. The kitchen-family room is huge. The lower area has a 31x13 rec. room with an old brick fireplace and sliding glass doors to the back lawn. This home has plaster walls throughout. Good quality wall-to-wall carpet in all the necessary places. Drive by, my sign is on the property and then call me for an inside viewing. Seeing is believing. The value is here for the asking. Priced at $45,900.

J. DAIN CONNOR
Off. 388-5451 Res. 658-5531

A LOW DOWN
PAYMENT

Will put you into this three-bedroom plus home in the Colwood area. Large kitchen and eating area. Four-piece and three-piece baths up and roughed-in for another in basement. Partially finished rec. room and two bedrooms in lower area. Situated close to schools on a 75x120 corner lot. Double carport and sundeck. Vendor has been transferred and is anxious for sale. Priced at $29,500.

J. DAIN CONNOR
Off. 388-5451 Res. 658-5531

HILLSIDE
SHOPPING CENTRE

B.C. LAND and
INSURANCE AGENCY
LTD.
Serving B.C. since 1861
922 Government St. 388-3535

OAK BAY-WILLOWS

Spacious 2-bedroom stucco bungalow situated on a nice garden lot close to the beach. Through hall plan, large living room with open fireplace, full dining room, cabinet kitchen and 4-piece bathroom. Oak floors in main rooms. Full cement basement, drive-in garage. Recently completely renovated, new wiring, copper pipe, etc.

255 COUNTRY HOMES AND PROPERTIES

SECLUSION
ACREAGE — REVENUE
TALL FIR AND ARBUTUS

North Saanich at the highest part of McTavish Road near Experimental Farm. 10.3 acres of treed pasture with views to balance of Peninsula. 1800 sq. ft. redecorated character home, full basement, three bedrooms, huge livingroom, two fireplaces, two bathrooms. Small rentable cottage, stable barns and land is completely fenced. Future sub-division potential. Vendor offers flexible terms to reliable party. Asking $75,000.

BRENT D. EWING
(386-1097)
BAYSHORE REALTY LTD.
388-6424

EAST SOOKE

A—47 GILLESPIE ROAD, 3-bedroom home overlooking your own PRIVATE 3 acres of grass. A lovely secluded spot $36,500. Good terms.

B—5269 SOOKE ROAD, several acres on both sides of road stretching down to COOPERS COVE waterfront, private beach, etc. Charming 2 or 3-bedroom home, huge living room and deck giving complete seclusion in front of big stone fireplace. Workshop and 2 bathrooms. Good terms offered on price UNDER $30,000.
384-8126 DESMOND HOLMES
PEMBERTON, HOLMES LTD.

DEVELOPING PROPERTY
SMALL HORSE RANCH

13 acres, modern older home and barn. 2500 good apple trees, balance cleared. 1300 ft. frontage on proposed new sewer line. This is a golden opportunity to live in the country, have a nice income and develop this beautiful property at your leisure. All this for $110,000, or you can purchase 2 acres with the buildings separate. Dial 479-1667 Office or Res. 658-5447.

ERNIE LEE
J. H. Whittome and Co. Ltd.
Royal Oak Branch

COUNTRY LIVING
CLOSE TO TOWN
$32,500

FULLY FENCED 1-3 AC. IN LAWNS AND SHADE TREES. 2-YR.-YOUNG, 1200 SQ. FT. HOME IN IMMACULATE CONDITION THREE BR., 1½ BATH, PART DEV. LOWER LEVEL. CARPORT AND SUNDECK. THIS HOME BETTER THAN NEW AND ALL THE LANDSCAPING IS DONE. JUST 20 MINS. TO TOWN BY PAT BAY HWY. SEE IT THIS WEEKEND.
386-2111 BILL TYSON 477-4437
MONTREAL TRUST

PIERS ISLAND
104' Waterfront
SANDY BEACH

Gently sloping, over ½-acre with easterly exposure. Ten minutes from Swartz Bay. Water, power and telephone. Sheltered cove. Lot is partially cleared and ready to build. Beautiful location for retirement and-or summer retreat. Flexible terms to reliable party. $11,000.

BRENT D. EWING
(386-1097)
BAYSHORE REALTY LTD.
388-6424

SHAWNIGAN-MILL BAY

Turn left at Mill Bay, look for Briarwood Drive, lot 5 has a nearly completed new 3-bedroom, 1½ baths, non-basement, Cape Cod "Blue" home on nearly 2 acres. (Good well area.) Ready in 30 days. $21,750. JOHN RUSSELL or GEORGE WALL, 478-5481, Mayfair Realty Ltd. 386-2955.

FOR SALE: ONE-BEDROOM cottage on ½ acre, ideal for 1 person or couple, good investment property. $10,500, by owner. 383-4724, 478-7230.

SIDNEY REALTY LTD.
656-3918
Real Estate — Insurance
Serving the Saanich Peninsula

NORTH SAANICH, 2-BEDROOM older home, .73 acres. Sea view. Established fruit trees and gardens. Private sale. 656-4219.

CLEARED ½-ACRE LOT. GOOD location. Close to all facilities. $4,400. 642-3145, Throup Road, Sooke.

CAPITAL REGION AGENCIES
2481 Beacon Ave., Sidney, B.C.
— 656-3951
Insurance — Real Estate

PEARSON REALTY LTD.
PARKSVILLE, B.C.
Box 399, 248-6127

256 WATERFRONT PROPERTIES

SHAWNIGAN LAKE
GET THE
EVENING SUN

Cosy Cottage with approx half-acre lot and 10 ft. lake access on nicest part of the lake. Just listed at $13,800 with very good terms.

2-bdrm., 6-yr.-old cottage with 50 ft. frontage. Good beach and older home on property which could be renovated. Large lot. PRICE $15,750.

Also on the East side a 3-bdrm., fully furnished, all-year-round home with automatic heat. Large lot. Excellent boating and swimming facilities. ASKING $37,500. Please call
MR. T. G. M. CUSTANCE
385-2481 Anytime
Swinerton, Stewart Clark Ltd.

COWICHAN RIVER
WATERFRONT
75 ACRES

By following the newly installed hydro lines to the end of Riverbottom Road will take you to this beautiful and park-like property. This parcel is so situated that the river flows through 1/3 of its acreage creating approx. 1,000 ft. waterfront on the North bank and 1,500 ft. on the South bank. The river frontage contains sandy beaches, shoals and trout pools. Property is well treed and serviced with power and telephone cable.

Full Price $60,000

To view or for further information phone RON SEDGER at NEWSTEAD REALTY LTD., 382-8117 or 479-3673.

One of the best waterfront building sites available. ½ Acre of trees in secluded area of North Saanich. 100 ft. of western exposure on Saanich Inlet. Asking $26,500.

B. CHAMPION
383-4124 Anytime
Park Pacific
Investments Ltd.

80 FT., SHELTERED

waterfront overlooks Sooke Basin. In a delightful rustic setting 6-yr.-old home — 2 B.R. — L.R. with huge F.P. — overlooks the water. On the 280 ft. property is FULLY INSULATED building 75x26 on a concrete pad. It will house 500 chinchillas — could have many other uses. This is really a rare type of waterfront property. Phone Pepe Browne, 386-7721 (24 hr.) for further particulars. Investors Syndicate Realty Limited.

ISLAND RETREAT
53 ACRES

Breathtaking views await you from the many building sites and plateaus on this beautiful parklike property. Just minutes away from Campbell River this prime waterfront of over one mile contains three protected bays suitable for marinas, development, etc.

Full Price $33,000

For further information phone RON SEDGER at Newstead Realty, 382-8117 or 479-3673 anytime.

OPEN HOUSE
BAZAN BAY
9703 LOCHSIDE DR.
SAT. 1:30 to 5:00

See this immaculate home, two oversize bedrooms, master en suite, 23 ft. living room with dining room, kitchen and spacious den all facing the sea. Double carport plus boathouse, etc. Estate sale. Asking $42,500 — No reasonable offer refused.
GEORGE HOWARD
656-3924 Office
656-2976 Res.
387-2111 Anytime
Montreal Trust — Sidney

EAST SOOKE

2 acres of seafront property. $7,950. Call Goldstream Properties, 478-6469, or Mr. Brotherston, 478-6750, Ruby Holden, 479-3470.

WATERFRONT AND SEA VIEW lots on Denman Island, $4,550 and up. Seaview Land Estates Ltd., 813 Fort, 382-7522, 477-6744.

256 WATERFRONT PROPERTIES

PEMBERTON HOLMES
LTD.
384-8126

1—COMFORTABLE two-bedroom home on delightfully private cove facing south — Curtels Point. $45,000.

2—Spotless cottage on beautifully landscaped 1.75 acres facing south onto Saanich Inlet. $36,000.

3—2.29 acre serviced lot on Thetis Island — 155 feet of waterfront. $12,000.

4—Ardmore — 200 feet of magnificent WATERFRONT, just over an acre in size. Comfortable four-bedroom home $68,500.

5—Beautifully treed waterfront near Cherry Point. 800 feet sandy beach — sturdy older three-bedroom house and 12 acres sloping view property. $69,000.

J. P. BELL 656-4293
G. PERODEAU 656-4525
J. BOVEY 652-2324

300 FT. OF WATERFRONT

A SHELTERED COVE on Parry Bay dotted with ISLETS. A safe anchorage plus boathouse for winter storage. PLUS 1500 sq. ft. MODERN HOME of top custom construction with view of bay and the Olympics from all main rooms. Accommodation comprises living room with fireplace, separate guest size dining room, very large kitchen and breakfast area, 3 bedrooms and 2½ baths. Full high basement has finished rec. room (fireplace) and ample development space.

PLUS

1.6 ACRES OF LEVEL LAND, part in lawns with balance fenced as corrals and a small horse barn. Truly a delightful rural waterfront home only 30 mins. to town offered at realistic price of —
$59,000
VIEW BY APPOINTMENT
386-2111 BILL TYSON 477-4437
MONTREAL TRUST

SHAWNIGAN LAKE
359' OF WATERFRONT
OVER 3 ACRES
SUBDIVISION
POSSIBILITIES

Imagine owning prime waterfront property with terraced gardens, large patios, excellent swimming wharves, a small guest cottage, a double garage, and a year-round residence with terrific views. The home offers a 22'x18' living room with W-W carpeting, large electric kitchen, two bedrooms, plus a third in the basement. OOM heating and all major appliances included. The total price is only $39,500 with terms, or vendor will consider selling the house and 200 ft. of waterfront for less. For full information call Ian Boorman at 386-7521 anytime.
BOORMAN INVESTMENT CO. LTD.

SEA FRONT
IN VICTORIA
10 MILE POINT

Panoramic view from huge carpeted LR and immense kitchen, colorful Arizona fireplace, 3 large bedrms. 2 bathrms, sink and bar in attractive rec. rm., minimum gardening, massive cement patio and barbecue, boat roller ramp. 1,400 sq. ft. floor area. Asking $49,900. Call
MABEL CRACK
652-1412 res. 385-7761 24 Hrs.
D. F. Hanley Agencies Ltd.

WOODED SECLUSION

1½ acres, 231 ft. waterfront, outstanding views over Straits of Juan de Fuca. Private beach, city water and hydro on the property. Passed perc. test. Terms available at $24,900. Perfect site for quality home.
DESMOND HOLMES
384-8126 or 478-1227
PEMBERTON, HOLMES LTD.

OWNER LEAVING. 1½-YEAR-old beautiful 4-bedroom executive home, Cordova Bay. Sell one sea view, all landscaped. Shag carpeting throughout. Large existing 9½% mortgage can be assumed. Will take car, camper, boat, etc., as full down payment to the value of $4,000. Phone owner, 7-11 p.m., evenings and weekends. 658-5564.

BEAUTIFUL LOT RUXTON
ISLAND

Over ½ acre building sites ready. 350 ft. waterfront Stewart Channel, 250 ft. on small bay. No high bank, sand, oysters, clams. Warm safe swimming, good anchorage, good fishing. 1½ hours from Victoria. $6,500. Phone owner after 5 p.m., 656-4281.

WATERFRONT
Shawnigan Lake, lovely 2-bedroom bungalow built by master craftsman 3 yrs. ago for original owner. Ideal retirement spot overlooking lake with immaculate garden, fish pool, own wharf, ramp. Asking $32,900. Mrs. Johnston, 386-7721 479-1589 anytime. Investors Syndicate Realty Limited.

WATERFRONT SIDNEY

Cuty cosy and comfortable 2-Bedroom, stucco home with unobstructed, interesting sea view. Approximately 60' of waterfront. Estate sale and must be sold. For details and price please phone MARY WOOD, 386-1361 or 592-2647, Canada Permanent Trust.

150 FT. WATERFRONT
LAKE COWICHAN

Nice cabin, sleeps 6. $14,900 — SOME TERMS.
RON BLACK, 384-8001
Broadview Properties Ltd.

DOLPHIN BEACH ESTATES
MAGNIFICENT WATERFRONT
AND VIEW LOTS
DOLPHIN AGENCIES LTD.
P.O. BOX 398, PARKSVILLE
PHONE 248-8156

WATERFRONT

Prospect Lake. 200 feet lakefront, magnificent view with seclusion. 2-b-d dream bungalow, craftsman finish, 1 acre which alone worth more than half the asking price of $34,500. Principals only. Phone evenings, 598-4743.

GENUINE HORNBY
WATERFRONT

Sea-view lots and acreage from $3,000. Modern Property Developments, 813 Fort, 382-7522.

WATERFRONT — 3 SUITES

Triplex, close-in, excellent condition, sheltered boat mooring. 382-2653. No agents.

ONE ACRE ON COWICHAN River. 100 ft. frontage. Telephone and hydro. Phone 746-4919 or 746-6753.

258 CONDOMINIUMS AND TOWNHOUSES

OPEN DAILY FOR
YOUR INSPECTION
1:30-4:30 P.M.
EVERY DAY
EXCEPT SUNDAY
BAYSHORE VILLA
1488 DALLAS ROAD
A SEAFRONT
CONDOMINIUM
ONLY 2 LEFT

Featuring luxurious carefree living, 2 bedrooms, den and woodburning fireplace. Only two suites per floor for the ultimate in privacy and gracious lifestyle. Call 384-2955 for ROMA NICOLL or JOHN MOLYARD for viewing. (Trade in your residence if you wish.) Mayfair Realty Ltd.

WATERFRONT SUITE
OAK BAY
NO STEPS

BRIGHT SPACIOUS AND MOST APPEALING WITH SPECTACULAR VIEWS THROUGH HALL, SPACIOUS AND ATTRACTIVE LIVING ROOM WITH ELECTRIC FIREPLACE, DINETTE, COMPACT KITCHEN (FRIDGE AND RANGE INCLUDED), 2 BEDROOMS (1 TWIN SIZE), BATHROOM, TOP QUALITY WALL-TO-WALL CARPETING THROUGHOUT IN PERFECT CONDITION AND A PLEASURE TO SHOW.
PRICE $31,500
MR. CUSTANCE
385-2481 ANYTIME
Swinerton, Stewart Clark Ltd.

BEACH DRIVE SUITE

Sea views, choice address, close to all conveniences. Apartment owned. Modern, elevator, cablevision. This suite consists of 5 spacious rooms, plus hall, bathroom, 2 large bedrooms, large 24' living room, dining room and dandy electric kitchen (all equipped). Priced for action, $21,000, terms, $17,500 down. An opportunity to settle an estate. To view and details from P. Marconi.
Marconi Realty 386-3941

SPACIOUS OAK BAY WATERfront 2-bedroom apartment, wall-wall carpeting. Beautiful view. 383-1262.

258 CONDOMINIUMS AND TOWNHOUSES

GORDON HEAD

Close to University, schools, swimming pools, 2 years old with appliances at $22,900 for 3 bedrooms, 1½ bathrooms, wall-to-wall carpet, this has to be a good buy for this area. Phone for appointment to view with Pat Mousters, 385-3435, P.R. Brown and Sons Ltd.

265 HOUSES WANTED TO BUY

WANTED IN UPLANDS

MY AMERICAN CLIENT desires a 3-bedroom home will pay up to $35,000 cash — MUST HAVE EXCELLENT LANDSCAPING.
Phone J. T. MILLS
Ker and Stephenson Limited
385-3411

CASH IMMEDIATELY FOR YOUR HOME WITH POSSESSION NOW OR AT A LATER DATE TO SUIT YOU. JACK HENDERSON, 385-9741. J. A. HENDERSON REALTY LTD.

"I'M FRUSTRATED
IN COLWOOD"

Am looking for a 3-bedrm. full bsmt home with eating area in kitchen. Colwood area. Lot size suitable for covered parking for 3 cars. Up to $27,000.
JERRY MIREAU, 385-7761
D. F. Hanley Agencies Ltd.

CASH CLIENTS

will pay all cash or cash to mortgage for your 2 or 3-bedroom home with basement if possible. Call Victor Wong 385-2458 or 479-6569, Byron Price and Associates Ltd.

GENUINE REQUEST FOR A 3-bedroom family home in or near Gorge area. Price up to approximately $20,000 with large down-payment. Please call FRANK BOUSFIELD at 386-2955, Mayfair Realty Ltd.

NEED CASH?
WE BUY PROPERTIES

Houses furnished or unfurnished suitable for renting or land for future development. CALL OUR AGENT, DON LAYMAN, 386-7545. Res. 592-3043 or 385-0297.
ISLAND HOMES LTD.

WANTED: 3-BEDROOM modern home. Gordon Head, Cordova Bay, or any nice part of Saanich, $30,000. All cash. Occupancy Sept. 1st if possible. Phone C. H. Holland Realtor, 385-0824 or 592-0619.

I WILL BUY YOUR 2 OR 3-bedroom home immediately for cash if it's suitable for rental purposes. For fast action call my agent J. ROGERS at BLOCK BROS. REALTY anytime. 386-3231.

EDMONTON COUPLE

Want nice home up to $25,000. Any good area, but prefer Cadboro Bay. Phone Mr. John Shaver, 386-7721, Investors Syndicate Realty Limited.

WANTED: TWO OR THREE bedroom house or duplex to rent with option to buy. Have good down payment for right house. Please call 386-1751, after 4 p.m.

LADY CLIENT HAS SOLD IN California. Here next week to buy house (3 rooms), Oak Bay. Cash. 592-2030 anytime. S. Hargrave Realtor.

GUARANTEED

if suitable for rental or fix up for resale my client will buy for cash to you, not over $10,000.
BEN GREIG
Island Pacific Realty, 388-6231

URGENTLY REQUIRED. SMALL HOMES FOR CASH OR ON TERMS. PLEASE CONTACT MY AGENT, TED GRAVES, BAYSHORE REALTY LTD., 388-6424.

268 LISTINGS WANTED

$16,250 CASH — NO MORE — NO less — for 2 or 3 bedrooms, no basement OK, in Gorge or around K-Mart area. JOHN RUSSELL, waiting with client. Phone 592-3248 for action now. Mayfair Realty Ltd.

WANTED LISTING

In Oak Bay, Fairfield or Mt. Tolmie area. Urgent. I have clients, are you interested. Call SID HASLAM 384-1361 or 592-0900, Canada Permanent Trust.

THINKING OF SELLING?

Call me for an evaluation. No obligation. Proven record of sales over several years.
MR. BAXTER, 385-2471
Johnston and Co. Ltd.

I REQUIRE SEVERAL MORE listings between View Royal and Duncan with some acreage preferable. FREDDY STARKE, 388-6231 or 384-9633, Island Pacific Realty.

270 EXCHANGE REAL ESTATE

VENDOR WILL TRADE

In his 6-suite revenue building in good holding property area, on small apartment block or motel. Asking $30,950. TONI CANNON, 598-4631, Block Bros. Realty, 386-3231.

DEEP BAY LOT, 100 FOOT beach frontage, sand flats when tide out, approximately $4500 equity, trade for waterfront property in Sooke, Metchosin or elsewhere nearby. 592-7260.

271 LOTS FOR SALE

2 SEA FRONTS
SOON TO BE SOLD

Getting scarce. Prices increasing. Buy now and save. Don't blame yourself later!
A—Lovely treed, secluded lot next to 9019 Lochside. Easy access to beautiful Bazan Bay. 111 health forces sale. Good terms. Only $12,500.

B—Over ½-acre. Partly treed. Over 135 ft. on beautiful Bazan Bay. Next to 9316 Lochside. Easy access to beach. Good terms. Only $12,000.
DIRK OKKER
478-4501 Evenings
Swinerton, Stewart Clark Ltd.
385-2481

METCHOSIN

2½ acres, corner Taurus and Rocky Point Road. Must sell. Asking $7,900.

THETIS LAKE

Next to 1125 Burnett. Quiet cul-de-sac of nice homes. Asking $7,000.

DIRK OKKER
478-4501 Evenings
Swinerton, Stewart Clark Ltd.
385-2481

2 BEAUTIFUL LOTS

1—LANGFORD—½ AC. APPROX. HIGH WITH OAK AND ARBUTUS TREES. ONLY $7,500.
OR
2—2-3 AC. APPROX. HIGH LOCATION IN CORDOVA BAY. BUILDER'S DELIGHT. SWEEPING SEA AND MOUNTAIN VIEWS. ONLY $11,500.

MARLIN AGENCIES LTD.
598-4564

SHAWNIGAN LAKE

In the Village — Gently sloping — on local water — good drainage — close to boat ramp — on cul-de-sac. Priced to sell at $4,500.
BILL PALFREY, 384-8001

VLA LOTS

A good selection of locations and prices.
BILL PALFREY, 384-8001
Broadview Properties Ltd.

SAVE, DEAL WITH
THE OWNER DIRECTLY

Salem Sea-Sites Ltd., 598-5782 or Our resident Representative David Bailey, on Neptune Rd., 656-4694. Beautiful ½ acre serviced lots at Swartz Bay off Landsend Road. Own financing service. Easy terms.

SALEM PARK DIVISION

HALF ACRE LOT

ON CENTRAL AND NORTH SAANICH BOUNDARY, TWO BLOCKS OFF PAT BAY HIGHWAY. SOME SEA GLIMPSES. HEAVILY TREED. IDEAL BUILDING SITE. USE YOUR VLA, ASKING $8,300.
J. DAIN CONNOR, RES. 658-5531
NATIONAL TRUST
388-6451 (24 hrs.)

LOT ON SEWER, LIGHTS AND paved road. Level for easy building. 940 Violet St. $7,000. 386-8001.

271 LOTS FOR SALE

CENTRAL SAANICH

1 acre waterfront. Treed seclusion. 100 ft. frontage. On water mains. Only $18,000.
BOB HAGUE, 385-7761.

NORTH SAANICH

6.73 acres, McTavish Rd. Cleared homesite. Drilled well. Some large trees and view. Asking $37,000.
BOB HAGUE 385-7761.

NORTH SAANICH

½ acre treed, some sea view. Quiet area. On water main. $7,700.
BOB HAGUE 385-7761.

NORTH SAANICH

5 acres, 2 with trees, 3 in pasture. Wooded homesite with stream running through. 2 blks. from ocean. $18,500. BOB HAGUE 385-7761.

SAANICH

Elk Lake area. Over 14 acres nicely treed, secluded, park area. A real buy at $30,000. Call BOB HAGUE 385-7761.
D. F. HANLEY AGENCIES LTD.
3293 DOUGLAS ST.

GORDON HEAD
SEAWOOD TERRACE
Off Ferndale at Tyndall
NOW FULLY PAVED

5 EXCLUSIVE LOTS LEFT
Lots 1, 10, 11, 12, 13
Seaview
Trees
Seclusion
Underground Services
NHA Approved
$11,200-$13,600

DRIVE OUT AND SEE

For more info.
OLYMPIC HOMES LTD.
Don Butler Peter Margetts
386-8385 anytime

WOODRIDGE PLACE
OFF MUNN RD.
$3,500

Highland district, lovely large lot, over ½ acre. Has been perced. Protection by building scheme. Further details call DON WHYTE, 592-2407.

SOOKE WATERFRONT
2 ACRES

A high view property with excellent building site. 282 feet road frontage. Priced for immediate sale at $13,500. Call ALEC GOWER, 592-2407.

OAK BAY

Large treed lot in area of new homes. All services in. 65 ft. frontage. 131 ft. deep. Full price $14,300. Exclusive listing, call DON WHYTE, 592-2407.

WHYTE AND GOWER
OAK BAY PROPERTIES LTD.
2227 Oak Bay Ave.

PRIME TREED SEWERED LOTS

off MacKenzie on the top best part of Oakwinds Street. Fully serviced with fully paid, paved road, curb, gutter, water main, drain, 1-3 of underground wiring. Neighboring homes $38,000 to $42,000. Our lots from $8,500 up. Area 8,400 square feet up. We urge you to see us for a reasonably priced custom built home.

KASAPI CONSTRUCTION
538 Dupplin Road Phone 386-6191
A. A. KASAPI 592-6081

PRIME SLOPING HALF ACRE
LOTS

Close to the sea in North Saanich. Beautifully treed with healthy cedar, maple, and fir. Hydro and water. Perc beautifully. Some with sea view. Priced from $6750 to $8500. Contact
J. P. BELL 656-4293
G. PERODEAU, 656-4525
J. H. G. BOVEY, 652-2324
PEMBERTON, HOLMES LTD.
384-8126

FOUR LOTS

ARDMORE DISTRICT
Priced at $7,400 to $7,000, $6,700 and $6,000. These prices were set in order to sell the property quickly. Excellent location, smallest lot is .73 of an acre. For further information call
JOHN F. COLWELL
384-8126
Pemberton, Holmes Ltd.

BUILDING LOTS

Apartment site on Admirals Road, 16,432 sq. ft. with house. Excellent potential. Asking price $33,000.
also
Duplex zoned 67x110 ft., Fernhill Road, Esquimalt. Ideal location for single family residence or duplex. Price $10,500.
384-8126 TED PARTRIDGE 592-3451
PEMBERTON, HOLMES LTD.

METCHOSIN
2-3 ACRE LOTS

Some with sea view and mountain view, some with stream frontage. City water available. Suitable for V.L.A. Seabrook Estates, phone 384-2069.

EXCELLENT LOTS

$8,400, Nr. Ardmore .94 of ac. $7,900, Sooke, Wright Ave., 80x209. $5,800, Sooke, Maple Ave., 80x246. $5,900, Sooke, Wright, .92 of ac. $4,950, Cedar, Nr. Nanaimo, 110x249. Terms on some. McCandless Realty, 383-6111.

SECLUSION, SEAVIEW

Overlooking Cordova Bay. Perfect lot for quality home. 9 acres (app.), treed, underground wiring and hydro at property. Offers accepted on $13,500. To inspect call 386-2911 anytime.
Blain Holm, 383-0203.
Shirley Philps Homefinders Ltd.

BROADMEAD TREED LOT

HIGH SIDE OF CLIFFWOOD Terrace. Standard septic tank required. Sewers and storm drains on street. Good value, $11,250. Call Simon Flett, 385-2471 — Johnston and Co. Ltd.

PEACE

Fine view lots, require IMAGINATION to hide your house away; for investment or building NOW. Low end prices, call —
478-1227 Desmond Holmes 384-8126
PEMBERTON, HOLMES LTD.

CORDOVA BAY LOT, CHOICE location, some seclusion and sea glimpse. Perc tested. 71.47x115. Asking $6,780. Call Mrs. Parsons, 479-1667. J. H. Whittome and Co. Limited, Royal Oak Branch.

OCEAN VIEW LOTS

North Saanich. Approximately ½ acre. On paved road. Heavily treed and gently sloping. Try $8,000 and $8,750. Lawrence Scott of Rex Hughes Agencies, 478-1729 or Res. 478-1640.

DRIVE BY
LOT ON GLYN ROAD
OFF WILKINSON ROAD

Very nice location. Trees. Lot size 50x126. Full price only $4,500.
TED GRAVES — 388-6424
BAYSHORE REALTY LTD.

GORDON HEAD

Two fully serviced sewered lots. Act now as lots are getting scarce. Full price $10,900 each.
385-2721 HAROLD WARE 598-4358
GARDNER REALTY LTD.
899 FORT ST.

COURSER DRIVE, SIDNEY

Excellent, level building lot, area of good homes, on sewer, water, paved roads, terms can be arranged. Full price $6,950. Call: F. BEAVER-JONES, or K. DICKSON, 386-1361, Canada Permanent Trust.

2 LOTS IN OAK BAY

University area. Between 2025 and 2035 Cedar Hill Cross Rd.
$12,900 and $13,400 terms.
Afternoons 477-6666 Eves. 592-3162
Builders and Developers

DUPLEX LOTS

We have duplex lots for sale choice sites for revenue property. For more information call 386-6193.

LOTS, HOLDING PROPERTY, GRANGE AND ROY. $3,000 EACH. RUTH LUKAITIS, 388-4271, 477-5306. J. H. WHITTOME AND CO. LTD.

COLWOOD—SEAVIEW

Lovely corner building lot, 70x135, with beautiful view of Victoria and Esquimalt Harbor. $10,000 with $2,500 down. Balance 6 months. 478-5273.

88' ON FLORENCE LAKE

Rocky shoreline, no thru street, $7,000. Shirley Wilde of Rex Hughes Agencies, 478-1729 or res. 478-2459.

½ ACRE SEAVIEW

Public water and power. Close to schools and shops. Good beach on Sooke Basin 100 yards. Level — lightly treed, $5,000, terms. F. Sherwood, 386-7521.

1632 CHAMBERS STREET. DUplex lot 50'x107, for sale, $8,200. Phone 736-6451 or write L. B. O'Connell Realty, 1619 West Broadway, Vancouver, B.C.

MILL BAY SEA VIEW LOT. 78'x110'. Municipal water. Easy access to beach. For sale, $4950 or can build to suit. Wills, 743-2932.

271 LOTS FOR SALE

FOUR DUPLEX LOTS, JACKLIN ROAD. $7,500 EACH. WILL CONSIDER BUILDER'S TERMS. PHONE OWNER, 479-1463.

GORDON HEAD, AT NORTHERN end of Torquay. Secluded 80'x163.5', in sewer approved zone. 477-1678 or 4570 Torquay.

1 ACRE SEAVIEW NEAR Canoe Bay. Beautifully treed, perc. tested, all services available, $18,500. 656-2663.

1½ ACRE TREED LOT, Central Saanich. No Agents please. 652-2231.

WEST SAANICH ROAD, 27 acres, high location. Only $39,000 on terms. 479-2440.

1½ ACRES, SHAWNIGAN, gently sloping, good trees, good district, $4,200. Terms. 477-6319.

WATER VIEW LOT, WILLIS Point, overlooking Saanich Inlet. 477-2147.

CORDOVA BAY LOT FOR SALE. Excellent sea and mountain view. Owner. 592-0742.

SEWERED LOT CLOSE TO JUBILee, Vets Hospital. 598-2183.

OFF WILKINSON, 50X120, ONLY $5,400. 384-4489.

BEAUTIFUL BUILDING LOTS, 3776 Savannah, 60x216, 384-4489.

273 PROPERTY FOR SALE

HAVE A PICNIC

Pack your lunch, pick up a tour map of 6 choice properties in Sidney and North Saanich at our office and enjoy yourself while looking for your dream lot. We are open on Saturday.
Call for more information

656-4000 K. DORST 656-2427
SAANICH PENINSULA
PROPERTIES LTD., SIDNEY
(across from Safeway)

BE SMART

Why not buy a lot at Shawnigan just steps from the beach — build a wee cabin and enjoy many summers to come. All could be done for approx. $9,000. Call to view the lot — you'll love it (reasonably priced) then consider the merit of building your own little summer retreat. LILLIAN HENDY, 479-1667. J. H. Whittome and Co. Ltd., Royal Oak Branch.

SHAWNIGAN

Drive out to Shawnigan Hills and have a look at these lovely 1-acre lots all nicely treed — water and hydro available. Black topped road — Very near public beach — area nearby available for your horses. Priced reasonably from $3,200 up
LILLIAN HENDY, 479-1667
J. H. Whittome and Co. Ltd.
Royal Oak Branch

40 ACRES, WOODED LAND, 4-room COTTAGE, $16,000. Hydro and water on, located next to GOLDSTREAM Park. A few good building sites, southwest exposure overlooking Finlayson Arm and Sooke Hills. $16,000.
D. L. MacDONELL
384-4962 388-5555
B.C. LAND

SOOKE

Anxious vendor could make this a real good buy for you. Asking $18,900 and ready to accept any reasonable offer on this lovely 20.9 acres situated near Otter Point Golf Course. Terms. LILLIAN HENDY, 479-1667, J. H. Whittome and Co. Ltd., Royal Oak Branch.

FOR SOMEONE WITH IMAGINAtion, ¼ of an acre of beautiful and unusual water view, on Sooke Road. Reasonable. Principals only. Phone 382-4567 evenings and weekends, anytime.

SAANICH PROPERTY, 5.09 acres bordered by small stream. Ideal holding property. $16,000. Phone 652-1967. If no answer, 479-7076.

METCHOSIN DISTRICT
2-acre lots — $6,500 and up
REX HUGHES AGENCIES
LIMITED
478-1729

WATERFRONT, ACREAGE LOTS, FARMS
Call "land specialists" 743-5525
Malahat Realty Ltd.
Mill Bay, B.C.

69,000 SQ. FT., OLD ESQUIMALT Rd., potential development. Offers. 383-0645.

274 PROPERTY WANTED

CASH — TOP PRICES
FOR SUBDIVISION LAND OR
APARTMENT SITES.
PARK PACIFIC APTS.
388-5491

VICKERY AND SONS LTD.
LOTS OR ACREAGE IN ANY
AREA
592-6149 592-6622

CASH FOR BUILDING LOTS ON sewer. 386-6191.

280 ACREAGE FOR SALE AND WANTED

X X X X X X X X X X
X BOULTBEE X
X SWEET X
X Realty X
X Ltd. X
X X
X
Yorkshire Trust Affiliate
737 Fort 388-5561

46 Acres

Well located, VIEW acreage, situated in the Rocky Point District — excellent holding. Priced at $1,650 per acre. Call IRA FREEDMAN of BOULTBEE, SWEET REALTY LIMITED, 388-5561 or 592-0511.

5 ACRES
CENTRAL SAANICH

Just beautiful high location. Partly cleared, with trees bordering to have seclusion. Even a well and shed.

CAN YOU BELIEVE
JUST $22,000

Doris Adams, 385-2458
Byron Price and Associates Ltd.

3.56 ACRES PLUS
3 COTTAGES — $36,500

Here is an excellent opportunity to purchase view acreage with cottage revenues carrying the costs. Sited in the Albert Head area within a proposed development scheme. Easily financed.
Brian J. Brown
479-1667 386-1234
J. H. Whittome and Co. Ltd.
Royal Oak Branch

ATTENTION
DEVELOPERS

6 acres — possible 24 lots level land in Brentwood Bay. New proposed sewer area. Prime location re: schools and shops.
Asking $75,000.00
Brian Butler 477-1841, 477-3220
Block Bros. Ltd.

CASH

For property in the Greater Victoria area including Colwood and Metchosin.

KASAPI CONSTRUCTION
CO. LTD.
386-6191

NEED SPACE
FOR HORSES!

Rolling 10 acres, approximately 6 acres in pasture, rest wooded. Lovely country area, yet minutes to ferry and town. Priced at $29,900, some terms. MRS. RESTALL or MRS. IVINGS, Island Pacific Realty, 388-6231.

3½ ACRES—ROYAL OAK

Exciting parcel of land with secluded building site. 120' road frontage. Phone PETER TERVEER at 383-7115 or Res. 479-1588.
ETTEMA REALTY LTD.
1802 Cook St.

MOUNTAIN AND SEA VIEW

2 acres of peace and quiet with full view of Olympic Mountains and Straits. $12,000. Terms. 478-2179 or write P.O. Box 374, Victoria.

ACREAGE FOR SALE?

Large or small, with or without home building lots, etc. Call GEORGE CHAN, the specialist in Land. 386-7955. Mayfair Realty Ltd.

$6800 FULL PRICE, 2½ ACRES, Luxton Road, city water and hydro. Good terms available. Ruby Holden, 479-3470 or 478-6469, Goldstream Properties.

PARKSVILLE FRENCH CREEK

20 acres, good land. Cabin, water. Close to highway. Only $20,500 cash. 385-8645, 652-2435.

280 ACREAGE FOR SALE AND WANTED

MILL BAY, 1-ACRE LOTS SUITable for mobile homes. GENEVA HOLDINGS LTD., 384-0033.

WANTED: ACREAGE SUITABLE for subdividing. Don Mann Excavating Ltd., 479-4819.

285 UP-ISLAND PROPERTIES

ONE-THIRD ACRE

PARKSVILLE WAY

Lovely lot located just a stone's throw from the sea in a secluded Kozy Kove — Ratire in Peace. $6,500.

DICK JAMES — 385-2481
Swinerton, Stewart Clark Ltd.

RETIRE HERE

Near Parksville, Errington. Quiet spot: 1.63 of an acre. 2-Bedrm older modernized bungalow. All facilities. OOM furnace, utility, garage, workshop, fruits of all types. Drilled well. $6,000 down. McCandless Realty, 383-6111, eves. 384-5855.

URGENT—MUST SELL
BY OWNER

2 Seaview lots on sewer and water.
1—Fairbank St. Departure Bay, 60x116. Asking $6,500.
2—415 Chestnut St., Nanaimo, 50x116. Asking $4,500.
Excellent building or holding properties. Both treed. Phone 382-0327 or write 1016 Southgate Street, Victoria.

PARKSVILLE-FRENCH CREEK

Beautiful seaview lot with beach access road. Water and power available. Lot No. 14 Glenhale Cres. and Wright Rd. Owner: 477-6064, Victoria.

100 YARDS FROM THE SEA

Seaview lots, corner of Wright and Temple Roads, Parksville. Water connected, from $2,500. 477-6064, Victoria.

MOVERN ONE-BEDROOM COTtage on view lot. Cash, $16,900. Suite 406-576 Simcoe, Victoria, mornings.

290 FARMS FOR SALE AND WANTED

FARMING OPPORTUNITY

160 acres near Englishman River Falls. Good holding investment at $60,000 — $25,000 will handle. For details call:
BILL SIDHU or DAVE TAYLOR
382-4251
RITHET AGENCIES LIMITED

DUNCAN AREA
BY OWNER

72 acre farm with good buildings and water, will sell buildings with small acreage or raw land. 748-8636.

30 MILES FROM VICTORIA, ORganic farm, 28 acres plus 20 acres. Apply Victoria Press, Box 155.

293 GULF ISLANDS PROPERTIES

SALT SPRING
LANDS LTD.

GANGES

½ Acre treed lot — close to shopping, churches, schools and marina.
$2,900

West Side Sea Front

128' waterfront, ¾ acre, with level building site, build a flight of steps to warm swimming.
$10,000
Call collect BOB TARA
Eves. 653-4435 Days 537-5515

WATERFRONT HOME

106 ft. of south facing waterfront. Water, power and phone, garage. Concrete foundation. Electric heating. Fireplace, 2 bedrooms, L.R., kitchen. Exterior cedar siding. Sundeck — $27,000.

½ Acre tidal frontage, warm water, power, phone and water main — a fun place for a family.
$7,500
Call collect MEL TOPPING
Eves. 537-2426 Days 537-5515

INVESTMENT

34 Acres, mostly cleared, with year round creek, touching on blacktop road, close to beach, park, ferry and store, excellent for development or farming.
$37,500

VIEW

½ Acre serviced lot with cement foundation already in for 1000 sq. ft. home — Good view. Plans for house available. Owner MUST SELL at cost.
$8,800
Call collect DICK POOLE
Eves. 537-2643 Days 537-5515

SALT SPRING ISLAND

We have been asked by the owner to sell the "Circle K." on St. Mary Lake. To those of you who have camped on this property, no words of mine can do it justice, the beautiful park setting, 300 feet of lake frontage facing southwest. A cottage and other buildings on 4½ acres makes this

EATON'S Saturday Only!

Royal Oak Warehouse

Parking Lot Sale

- Tires--Trailers
- Boats--Batteries
- Mowers--Mattresses
- Paints--Pools
- Barbecues--Beds

How To Get There!

From Glanford Ave., Pat Bay Highway or Quadra St. Pass Royal Oak Shopping Centre . . . Take first turn to left, Viewmont (formerly Raymond Ave.) Eaton's Warehouse Parking lot is two blocks down Viewmont.

- Furniture
- Typewriters
- Carpeting
- Appliances
- Display Materials

10 to 50% Savings!

and even more on some one-of-a-kind specials!

It's another carnival of Savings this Saturday in our Royal Oak Warehouse Parking Lot--A lot of timely, summery things have to be sold now to make room for Fall merchandise. So pack up the kids in the family station wagon and head for the family-size savings!

First 200 Shoppers will enjoy Beef-on-a-Bun - Coffee - Pop - Doughnuts . . . it's our treat

Two Examples: Save 30 to 50% on Bulldog Tires — Nylon Indoor-Outdoor Carpeting 2.99 sq. yd.

Also Save On:

Garden Supplies—Spreaders, bird baths, fencing, peat moss.

Furniture—Sofas, chairs, mattresses, beds, coffee tables

Sporting Goods—Tires, camping equipment, utility and boat trailers, boats, oars, tents and much more.

Stationery—Christmas gift wrap, trees and cards. Typewriters and office furniture.

Floor Coverings—Indoor/Outdoor nylon carpeting, nylon shags.

Paints and Toys—Interior exterior white paint, pools and gym sets.

Major Appliances—Refrigerators, stoves, freezers

Housewares—Barbecues, tool sets, bar stools, hampers and TV trays.

Hardware—New and used lawnmowers and 1 only demonstrator 12 h.p. tractor with tiller.

Summer Furniture —Padded chairs, chaise lounges and patio tables.

Display fabrics, felt, flowers and assorted Christmas decorations.

Special Group of Display Materials—Fixtures, Counters, Wire Racks.

Please Note, Many of These Items Will Be Sold Unassembled

Personal Shopping Only!

Come out and Save

Sat. 10 a.m. - 5.30 p.m.

Weather
Mostly Sunny, Warm
See Details Page 10

88th Year, No. 49

Victoria Daily Times

★ ★ ★

VICTORIA, B.C., FRIDAY, AUGUST 6, 1971

TODAY'S NEWS TODAY
Classified 386-2121
Telephone 382-3131

10 CENTS DAILY
20 CENTS SATURDAY

PENTATHLON MEDALLISTS in the Pan American Games in Colombia are Canadians Debbie Van Kiekebelt, left, of Toronto, and Victoria's Penhy May. The girls, who finished 1-2, stand on the winners' platform after receiving their gold and silver medals. See story Page 12. (AP Wirephoto)

1,000 MORE SOLDIERS ORDERED

★ ★ ★

Belfast Troops Gunned

BELFAST, Northern Ireland (UPI) — A gunman machine-gunned a British army post from the top of a hijacked double-decker bus today and troops returned fire. Shoppers scattered for cover in the Springfield Road area of Belfast, an army spokesman said.

The gunman fired two bursts of automatic fire which struck a wall at a house occupied by British paratroopers and a nearby house as the bus the army said had been hijacked drove past slowly, the spokesman said.

The bullets caused no casualties either at the house held by the troops or at the nearby building, the spokesman said.

Soldiers fired four shots in return, but missed the gunman, the spokesman said.

Earlier, a gunman in a passing car fired six shots at a British army truck patrol in the Roman Catholic Ardoyne area of Belfast. A second military patrol came under fire on a road leading into the Northern Ireland capital, army spokesmen said.

The incident came only hours after a British government spokesman in London said about 1,000 additional troops are to be sent to Northern Ireland in time for next Thursday's Londonderry Apprentice Boys' march.

In Londonderry, three five-pound charges of explosives tied together were thrown at the Rosemount police station, the spokesman said. The bomb failed to go off because the fuses caught on a barbed wire and were pulled out.

The Belfast shooting occurred at the intersection of Butler and Fairfield Streets, the spokesman said. Fire was not returned by the patrol. Later a crowd gathered at the intersection claiming fire had been returned and protesting.

News of the troop reinforcements came after word leaked out of a two-hour meeting at No. 10 Downing Street between Prime Minister Heath and Northern Ireland Premier Brian Faulkner. Joining them was the army commander in the province, Lt.-Gen. Sir Harry Tuzo. They later returned to Belfast.

The extra troops will bring the number of soldiers in Northern Ireland to about 11,000. There have been more than 12,000 in the province on previous occasions.

It was the march by the apprentice boys of Londonderry, a Protestant group, in 1969 which touched off fighting between the majority Protestants and minority Catholics and led to the stationing of the troops in Northern Ireland.

Estate Tax Pullout Delay Urged

Manitoba Premier Ed Schreyer said today the premiers' conference will ask the federal government to delay getting out of the estate tax field.

Schreyer said the request will be made in an effort to give provinces that want to enter the field enough time to set up their own administrative machinery.

The federal government plans to get out of estate taxes Jan. 1, 1972 when its proposed capital gains tax comes into effect.

On Thursday Premier Bennett rejected the idea that the federal government should ge out of the shared-cost programs in the health and welfare field.

Bennett was one of a number of premiers to speak on the issue during the conference being held behind closed doors in the legislative chamber.

Following the afternoon session Thursday, Bennett told reporters that British Columbia believes in co-operative federalism through shared-cost programs such as those for medicare and hospital insurance."

MAIN CONCERN

Rising costs are the main concern, he said, indicating disagreement with Alberta Premier Harry Strom's view that Ottawa should turn over the programs to the provinces along with funds to cover the cost.

Ottawa currently pays half the costs on a national average basis.

Nova Scotia Premier Gerald Regan said there was a fairly general view among the premiers that Ottawa should continue to share in such programs.

The federal government has indicated it would like to change the basis for computing Ottawa's share of rising medicare costs after the expiry of the current medicare agreement in 1973.

QUOTA SYSTEM

In other business the conference, as predicted earlier by Strom, reached agreement on an informal system of quotas that could end the chicken-and-egg" war between several provinces.

NEWS BRIEFS

Typhoon Weaker

TOKYO (AP) — Typhoon Olive weakened and moved north over the Sea of Japan today after killing at least 63 persons in western Japan and eastern Korea and driving more than 20,000 boy scouts from the world jamboree camp on the western slope of Mount Fuji. All the scouts — including five from Victoria — were reported safe.

To Meet Heath

OTTAWA (CP) — Prime Minister Trudeau will meet British Prime Minister Edward Heath Sept. 6 in Britain, it was announced today.

Hatch Falls Off

PARIS — (AP) — A Trans World Airlines jumbo jet flying to New York from Rome made an unscheduled landing at Orly Airport here today after a hatch fell off, releasing one of the emergency escape chutes.

To Visit Cuba

WASHINGTON (UPI) — A U.S. volleyball team has received permission from the U.S. state department to visit Cuba next week. The team, made up of 12 men, would be the largest U.S. sports delegation to visit the island since the United States and Cuba broke relations in 1961.

CIA Spies Stopped Going Into China

WASHINGTON (WP) The Nixon administration has ordered a halt to the dispatching of special CIA-supported teams of Laotian tribesmen into China on reconnaissance patrols from bases in northern Laos, according to well-informed diplomatic sources.

These patrols — which sometimes range 200 miles inside China's Yunnan province on road-watching, telephone-tapping missions — have been going on for a number of years and their existence was known to the Peking regime.

Nevertheless, in a recent action designed to avoid any possible incident that could sour U.S. relations with Peking before President Nixon's forthcoming trip to the mainland, the forays now have been halted, according to official sources here.

VALUE DOWN

Some sources also suggest that the intelligence value of these operations may also have decreased somewhat.

Although no Americans go on these patrols, the Laotian hill tribesmen that do carry them out are recruited, trained and equipped by the CIA, and the staging area for the patrols is a CIA outpost in northern Laos.

The Laotians are native to the region and the intelligence-gathering operation took advantage of the normal movements back and forth across the border of these hill people.

While the White House, CIA and the U.S. embassy in Vientiane, Laos, have never commented on or confirmed these activities — which reportedly date back to the Johnson administration — the patrols have been mentioned in numerous press reports by U.S. correspondents in Laos.

RAIDS

As recently as June 7, Arnold Abrams of the Philadelphia Sunday Bulletin reported the raids were still being carried out despite the onset of ping-pong diplomacy.

The order to stop these patrols, according to informed sources, came very recently. Presidential aide Henry Kissinger's secret trip to Peking was made July 9 to 11.

JAPAN'S PM ATTACKED AT MEMORIAL SERVICE

HIROSHIMA (Reuter) — Left-wing demonstrators tried to attack Premier Eisaku Sato of Japan today to protest his attendance at the Hiroshima atom bomb memorial service.

Bodyguards dragged away several protesters who tried to rush Sato during the service for victims of the U.S. atom bomb attack 26 years ago, which killed 70,000 persons.

Other radicals hurled fireworks and fought police near the Peace Park where the service was held.

Police said 82 demonstrators were arrested in sporadic fighting, including 59 in or near the Peace Park.

The protesters were objecting to Japan's close ties with the U.S. and government policies on possession of nuclear weapons.

NIXON CRACKS WHIP

U.S. POLLUTION TAX?

WASHINGTON (UPI)—The Nixon administration called today for effluent charges on polluters—a form of pollution tax—as an "automatic enforcer" of laws against despoiling the air, water and land of the United States.

In its second annual report to Congress, the White House council on environmental quality, adding up the cost for the first time of cleaning up the environment, put the price tag over the next six years at roughly $106 billion.

That would be an average $525 for every man, woman and child.

The ultimate cost will be even higher if the job is not undertaken, the council said, explaining that the public would pay for the cleanup in a variety of ways—such as higher prices, fewer goods and higher taxes.

The council proposed coupling strict enforcement of tougher anti-pollution laws with effluent charges—a system under which a factory would pay for its waste discharges much like it pays for gas and electricity. The less it pollutes, the less it would pay.

The council said that through court appeals and other legal steps, polluters now can delay abatement "sometimes for several years or even a decade or more."

"Pollution charges," it said, "would create a positive incentive to accelerate abatement efforts and discourage delay . . . in a sense, a pollution charge is a 24-hour automatic enforcer."

Engineers Attack Nuclear Program

TORONTO (CP) — A confidential report to Ontario Hydro by three of its engineers condemns Hydro's nuclear power program as recklessly rapid and inferior to the programs of other Western nations.

The 90-page first draft of the report, commissioned early this year, is a searing criticism of Hydro's choice of a nuclear reactor system to serve the province.

The contents of the report were published today by The Star.

"The approach in Canada appears to have been relatively more rapid, much less orderly, less conservative with larger risks assumed," than American nuclear programs, the report says.

But George Gathercole, Hydro chairman, said Thursday the report is "premature and not a complete analysis whatsoever."

"The three gentlemen authors of the report are capable enough and they wanted their report to be provocative and attention-getting."

DATA INCOMPLETE

He said a good deal of the data in the report was already published and available and much which was available was not included in the report.

The report was compiled by an internal group which one official described as a "think tank." The engineers involved are Robert J. Athison, J. A. Sovka and R. A. James with Mr. James later being replaced by another engineer, H. S. Irvine.

Fire Fight Lost

Times News Services

Firefighters in northern British Columbia and the Northwest Territories have given up hope of containing blazes which have already razed almost a million acres of timber.

Officials, in giving up the fight, indicated nature and time will be depended upon to contain the fires which have claimed 620,000 acres in the N.W.T., 310,000 acres in B.C. and thousands of acres in Alberta.

A fire which has burned out of control to less than five miles of Donald Station, near Golden, in the past two weeks slowed somewhat overnight as a result of calm air.

SOME FLEE

Some of the 140 residents of Donald Station fled their homes Thursday, and the remainder are on a two-hour evacuation alert, suitcases and valuables packed.

During the past few days two dozen bulldozers have been used to slash fire roads around the town as a defence against the 26,000-acre blaze.

George McKinnon, an area forest ranger, said much of the danger has now passed and crews are in a good position to contain the fire.

Fires in the N.W.T. cut power and telephone service and highway travel to several northern centres.

Lack of rain and temperatures in the 80s and 90s were said to have been aiding the fires. Drought conditions have persisted for three years in the N.W.T.

The biggest fire in B.C., a 250,000-acre blaze 135 miles north of Fort Nelson in the northern part of the province, continued to spread through barren scrub pine. Fire lines were under construction on its south and west sides to protect more valuable timber.

$5 Million Mill Blaze

A fire caused an estimated $5 million damage and destroyed the Douglas Plywood Ltd. mill on Annacis Island in Delta municipality Thursday. The mill (below) employed 350 workers who were laid off immediately and indefinitely as a result of the blaze, which is believed to have started in a veneer dryer. The 120 employees on duty fled to safety.

Apollo to Record Solar Eclipse

HOUSTON (AP) — The Apollo 15 moon explorers, streaking home for a splashdown Saturday in the Pacific Ocean, have ringside seats at a space spectacular today.

As the earth exerts more and more of a pull on their spaceship Endeavor, Devid R. Scott, James B. Irwin and Alfred M. Worden will view and attempt to photograph a phenomenon which can be seen only by space crews: an eclipse of the sun by the earth.

Only twice before have spacemen been in a position to see the earth slide across the face of the sun. The Apollo 12 crew and an earlier Gemini flight were also in the right place at the right time.

The three astronauts also plan an hour-long news conference today with reporters covering the mission and his other experiment seeking information on mysterious cosmic lights which all Apollo crews have reported.

During the hour-long news conference from deep space, the astronauts will give reporters personal observations about their 12-day flight, which ends Saturday with splashdown at 4:46 p.m. EDT north of Hawaii.

Mission control will relay questions to the Apollo 15 crew. The session will be televised to the Manned Spacecraft Centre but will not be carried by the television networks.

SOLO SAILOR HUMBLED BY VOYAGE

HAMBLE, England (AP)— Yachtsman Chay Blyth sailed home today to a royal reception and said his 10 months alone at sea had made him a "just a little bit less selfish, a little it humbler, and a little bit more appreciative."

The 31-year-old ex-para trooper ecame the irst man to sail solo non-stop the "wrong way" around the world, from east to west against prevailing winds and currents.

As Blyth's 59-foot ketch British Steel was escorted into Hamble harbor, near Southampton, thunderous cheers came from 5,000 well wishers, including Prince Philip, Prince Charles and Princess Anne.

Also on hand were yachtsmen, sir Francis Chichester and Robin Knox-Johnson.

Bank Robbers Run to Wilds

SEWARD, Alaska (Reuter) The search for a gang of bandits who staged Alaska's largest bank robbery and then disappeared into the wilds was continuing today.

Three men, armed with two shotguns and an automatic pistol, escaped by car Wednesday after robbing the local branch of the First National Bank of Anchorage, the only bank in the town, of between $150,000 and $175,000.

The only on duty policeman in the community of 2,200 persons gave chase, but lost the robbers on a dirt road leading to Lowell Canyon.

INDEX

	Page
Births, Deaths	35
Classified	25-34
Comics	21
Duncan, Cowichan	11
Entertainment	21-22
Family Section	18-20
Finance	7-9
Prairie News	10
Sports	12-15
TV, Radio	36

PARTY FORMING?

OTTAWA (CP)—Action Canada, Paul Hellyer's movement "to bring ordinary people into the mainstream of government," is organizing a national convention to be held here, possibly in late September, and among other things the membership will decide whether Action Canada should become a political party. Supporters are almost unanimous in predicting that it will.

Hellyer, a former Liberal cabinet minister and a party leadership candidate in 1968, announced the formation of the movement last May. At Action Canada's headquarters here, workers say membership applications are still "pouring in," but that there are no up-to-date figures available.

TRUDEAUS SAIL INTO CORNER BROOK

CORNER BROOK, Nfld. (CP) — Prime Minister Trudeau and his wife sailed into port under sunny skies today to begin a two-hour visit to this west coast Newfoundland city.

They were taken by motorcade through the streets to the Margaret Bowater Park for a picnic with local officials.

The prime minister and Mrs. Trudeau were scheduled to leave during the afternoon by helicopter for Port aux Basques on the southwestern tip of the island.

60 COUNTRIES

Story to Be Told On Saving Salmon

The story of how Greater Victoria residents rallied to save the 1970 salmon run in Goldstream will be told in 60 countries.

The saga of how thousands of adults and children saved water and pressured governments to take action will be printed in textbooks issued by the Biological Sciences Curriculum Study at the University of Colorado and sent to 60 countries.

The BSCS has been granted $958,000 to develop biology material for trainable mentally handicapped students of junior high school age. One of the objects of the project is to stress the need for water conservation as a resource.

CENTRE STAGE

The Victoria community fight for the Goldstream salmon run will be the centre of the project.

Dr. Donald Daugs of the University of Victoria is in Colorado to take part in the planning of the materials and is representing Canada on the program which is titled Me and My Environment.

This is the second such grant received by the BSCS The first resulted in materials for 11 to 13-year-old students, based on the theme Me Now, Daugs also took an active part in this project.

Kurt Horn, of Maple Bay, president of the Duncan SPEC and provincial vice-president, said today that Victoria can be justly proud of the world-wide recognition it will receive.

Welcoming the news as "just terrific," Horn said it was the answer to a dream he had last October when conditions were critical at Goldstream.

"It is amazing what people can do when they get together," he said.

DENNIS THE MENACE

"YOU SOUND JUST LIKE MY DAD WHEN HE'S CHANGIN' A TIRE!"

Telegraph Service Will Be Better: Mayor

The planned closure of the Duncan and Port Alberni telegraph offices should mean better service, North Cowichan Mayor Gerry Smith said day.

"If Canadian Pacific puts in a 24-hour service all we have to do is phone. We don't even have to leave the house," he said.

This would be "a better deal than we have right now," he added.

A spokesman for Canadian Pacific said from Vancouver that the CN-CP telegraph offices will be closed Oct. 15 and service after that will be via collect telephone calls to a Nanaimo number which will be advertised.

He said two persons will be laid off and a third will move to Victoria.

Reason for the closure of the offices was that commercial revenues are "minimal," he said.

The telephone service via Nanaimo will be all-day and all-night, the spokesman said.

Ald. G. A. Kerr of Duncan described the move as a "real disservice. Now the population of about 40,000 will have to fiddle around with Nanaimo and Victoria which will cost more and mean less service.

"CP is always advertising on television and in the newspapers that they want to bring better service to citizens of Canada. As far as I am concerned this is just one more of their aggressive backward steps."

THREE WHIZ KIDS OF OZ JAILED

LONDON (Reuter) — The jailing of three underground magazine editors on obscenity charges by a High Court judge has provoked a storm of reaction throughout Britain.

Politicians, pop stars, newspapers and civil liberties groups have protested against the sentences imposed Thursday on Australian Richard Neville, James Anderson, and Felix Dennis by Justice Michael Argyle.

Neville was jailed for 15 months and recommended for deportation, Anderson jailed for one year, and Dennis for nine months. All are appealing.

Hippies and supporters of the magazine Oz danced around an effigy of the judge, which was burned. Several were arrested in Souffles with the police.

As the row continues, the members of the new editorial board for Oz promised that the next issue will be a bombshell.

"This time they will need the sedition law, not just the obscenity laws, to bust us," said one.

Eleven members of Parliament, including three former Labor cabinet ministers, have introduced a Commons motion expressing shock at the severity of the sentences.

AFTER LOFFMARK TALKS

Doctors Holding Meeting

After a day of talks with Health Minister Ralph Loffmark, B.C. doctors, representatives are meeting in Vancouver today and Saturday over new government controls opposed by the medical profession.

"We are in the midst of discussions so that means no comment at the moment," Dr. W. J. Corbett, president of the B.C. Medical Association, said today.

Discussions are being held by the association's board of directors. Saturday the council of the B.C. College of Physicians and Surgeons meets, also in Vancouver.

HIGH COSTS

Topics will be two recent cabinet orders, one establishing a new licencing system for medical laboratories and the other giving Loffmark jurisdiction over granting doctors hospital privileges.

Doctors have strenuously opposed both moves, claiming political interference in the practice of medicine among other things.

The government has said it needs tighter control over diagnostic facilities to meet climbing costs. Loffmark has said his new powers will be used to ensure a more even distribution of doctors throughout the province.

Thursday's talks followed word from Premier Bennett that the government was prepared to discuss "improvements" in the cabinet orders with doctors.

The meeting with Loffmark involved discussion of the order giving him control on hospital privileges previously held only by hospital boards.

Yet to come is a meeting between doctors and provincial secretary Wesley Black on the new licencing regulations.

OLD SLOTTER MACHINE BLUE WITH B.C. PRIDE

The machine shop at Yarrows Ltd. has had its own centennial celebration.

An old slotter machine is decked out with a blue centennial paint job and adorned with a B.C. Centennial 1871-1971 decal. Stamped on it in large letters is "Patented March 14, 1871."

Made by Putnam Machine Co. of Fitchburg, Mass., the veteran machine is still in operation.

One of its most recent jobs was the machining of clutch discs for a wheel drive gearbox on the ferry Princess of Vancouver.

Sands
Your Community
Funeral Chapels
Dedicated to Service
Victoria
388-5155 388-5156
383-7511
Sidney
656-2932
Colwood
478-3821
Nanaimo
753-2032

TIMES HANDICAP

By BILL WALKER

SANDOWN PARK, SIDNEY, B.C.

(Fifth Day)

POST TIME 1 P.M. SATURDAY, AUGUST 7

Weather clear. Track fast.

FIRST RACE 350 YARDS

Claiming. Quarter Horses. Three-year-olds and up. $500.

Auburn Judge (Crystal)	126	Must beat him for all of it	(3)
Okie Mio (Sampson)	124	Raced well last year, could pop up	(3)
Good Hope (Gray)	119	Belongs with leaders, has rail	(1)
Lori Bay (Costa)	120	Company may prove a trifle rough	(6)
War Marbel II (Clark)	119	Perhaps later; much to do here	(7)
Leocitan (Campbell)	119	Another who appears to need easier	(5)
Bearback (Gibson)	120	Gets free run from outside; careful	(8)
Also eligible:			
Nicola (Palmer)	120	Rider certainly will help here	(9)
Big Punch (no boy)	124	Will need it if gets to run	(10)
Twenty Reed (Hall)	119	Will have to draw in; task tough	(11)
Frisky Rocket (Crystal)	119	Has promises; may be worth look	(12)

SECOND RACE 6 FURLONGS

Maiden. Claiming. Thoroughbreds. Two-year-olds. $500.

Sidney Boy (Ventrella)	115	Could get picture taken this time.	(6)
Yorkshire Man (no boy)	115	Can do better; tough on front end	(4)
Mr. Slick (Sam)	115	Should be here or hereabouts	(5)
Kosser Win (Costa)	120	Rail may be an asset; might share	(1)
Del's Tiger (no boy)	115	Not too much to do against these	(2)
Morva Lee (Milne)	110	May be too low; worth second peek	(3)
Varsity Blue (no boy)	115	Meets much on inside; post hurts	(7)

THIRD RACE 440 YARDS

Allowance. Quarter Horses. Three-year-olds and up. Wakeman & Trimble Purse. $700.

Rockin' Beth (Palmer)	126	Just missed last time; sharp horse	(4)
Leo's Lucky Bar (Costa)	119	Capable of giving top one real test	(6)
Ricky Mine (Crystal)	134	Another one with good credentials	(5)
Rapid Nibbs (Hall)	124	Even for his nibbs, these are rough	(7)
Villa Ridge (Furlong)	119	Must show improvement to threaten	(1)
Go Dancer (Sampson)	121	Boy up gets his share of winners	(2)
Rainier Pep (Beers)	119	Not likely; may do later	(3)
Leo Russ (Gray)	124	On outside; not entirely out of it	(8)

FOURTH RACE 7 FURLONGS

Claiming. Thoroughbreds. Three-year-olds and up. $500.

Trusteen (Campbell)	112	Should be coming up to best now	(5)
Arctic Man (no boy)	120	Why not? There not that difficult	(6)
Apple Lad (Sampson)	120	Got shut off in last; will charge	(3)
Gail's Best (Palmer)	115	Beware. This combo may surprise	(8)
Bubblegummer (Costa)	110	Added distance may suit; check	(4)
Hovay's Wonder (Whitley)	115	Always tries hard, but often short	(1)
Johnny Mac (Gray)	111	Getting plenty of chances too	(2)
Victorloo (Tatornanivk)	120	Little to beat; may need easier	(7)

FIFTH RACE 350 YARDS

Allowance. Quarter Horses. Three-year-olds and up. Second division. Wakeman & Trimble Purse. $700.

Burdick Moon (Palmer)	124	From flagfall to finish; one to beat	(5)
Razbond (Sampson)	124	Edged in last; can show better	(2)
Don Bar's Image (Gray)	130	Done everything asked so far	(4)
Lightning Kip (Crystal)	124	Leaders had better not falter	(7)
Old Homestead (Furlong)	120	Figures about in the middle	(1)
Charger Jinx (Clark)	117	Party is rough; needs top effort	(2)
Fanny Breeze (no boy)	124	May feel some breeze too	(6)
Bull Flight (Gibson)	124	Jockey rates with top ones	(8)

SIXTH RACE 6 FURLONGS

Claiming. Thoroughbreds. Three-year-olds and up. $500.

Danmar (Campbell)	113	In light, could come right back	(1)
Black Topsy (Furlong)	117	Would be no surprise if won again	(5)
Birdy Jay (Sampson)	117	Have a care; chance at a price	(4)
Idle Way (Sam)	115	Surprises sometimes happen	(2)
The Greeter (Brown)	120	Here's another that needs help	(3)
Effel Kimmy (Costa)	117	Gets in light enough; must charge	(6)
Warrior Grandson (Palmer)	115	Once thought of highly; disappoints	(7)

SEVENTH RACE 6½ FURLONGS

Special match race.

Friskey's Charm (no boy)	116	Can dangle on the front end	(1)
Weeks Supply (Furlong)	116	No slouch either in speed duel	(2)

EIGHTH RACE 350 YARDS

Canadian Quarter Horse Futurity. For two-year-olds. $5,217.

Miss Montant Moon (Palmer)	120	Disregard last; strictly one to beat	(1)
Lightning Bar Ed (Gray)	130	Can scamper; best time in trial	(2)
Moon Spur (Crystal)	130	Top one last time; could repeat	(7)
Twenty Jets (Hall)	120	Here's another with good chance	(8)
Parson's Lark (Sampson)	120	Check credentials; bear scrutiny	(4)
Nearco Deck (Marsh)	120	Outrun by these on opening day	(5)
De Bar Rocket (no boy)	120	Was beaten by top ones earlier	(6)
Native Trouble (Costa)	120	Would have to show improvement	(3)
Also eligible:			
Berty Cat (no boy)	120	Not off most recent; these rough	(9)

NINTH RACE 6½ FURLONGS

Colonist Handicap for thoroughbreds. Three-year-olds and up. $800.

Ballyrobert (Marsh)	115	Has speed, post, to go all the way	(1)
Kyleade (Ventrella)	114	Won last; may be the solid one	(3)
Sea of Devon (Furlong)	110	At peak now; must catch pacesetter	(7)
Jackshot (Palmer)	116	Question of being able to keep up	(2)
Queen's Dream (no boy)	116	At best a slim home only	(4)
Dew Dream (Gray)	117	All the dreams here can't be true	(5)
Saucy Pixie (no boy)	116	Outside post hurts with this crowd	(6)
Miss Jay Note (no boy)	114	Worth a look; could be price	(8)

TENTH RACE ONE MILE

Allowance. Thoroughbreds. Three-year-olds and up. $600.

Calenamore (Gray)	114	Close in last; best would do here	(3)
Cowardly Lion (Palmer)	116	Distance suits; makes big run late	(2)
Supreme Silence (Campbell)	113	Lightweight of party; could threaten	(5)
Mine 'n Yours (no boy)	115	Touch of speed; at least post helps	(1)
Virginia Queen (Costa)	113	Won Thursday; these a touch better	(4)
Night Episode (no boy)	118	Won here, but a hard one to figure	(6)

One best: Miss Montana Moon — One long: Saucy Pixie

Stikine Story 'Malarkey' —Williston

Resources Minister Ray Williston Thursday described as a "lot of malarkey" reports that suggest provincial government approval has already been given for a Stikine River dam.

The reports came from a Vancouver Sun reporter who examined the area 30 miles south of Dease Lake in northwestern B.C. and found test drilling equipment and survey lines indicating investigation work on a dam site.

Williston said investigation of a possible dam site on the river is being carried out by Brinco Ltd. prior to an expected firm proposal to the government.

NO APPROVAL

No approval, secret or otherwise, has been given to the company, he said. The government will not consider "iffy" proposals so the investigation is necessary, he said.

The Sun reports from the area, indicated residents are under the impression that a 600-foot earth fill dam will definitely be built.

On May 13, Brinco announced it would send crews into the Stikine-Iskut area to study possibilities of hydro development.

Brinco had bought majority interest in a company that had already done studies and was attracted by the idea of providing power in the area.

TOO EARLY

However, Brinco said at the time development was "iffy" and plans were preliminary.

The dam is required to provide power to develop mineral resources in the area which is expected to be served by the Pacific Great Eastern Railway by 1974.

The government has made clear that B.C. Hydro hasn't got the resources to provide the necessary power to open up the area.

CAPITAL SCENE

The Metchosin Garden Club will meet Monday, Aug. 16, at 8 p.m. in St. Mary's church hall, 4354 Metchosin. There will be a panel discussion, raffle and door prizes, and refreshments.

VICTORIA FAIR

On stage at McPherson Playhouse tonight, the farce comedy Room Service. Curtain at 8.

PEARSON
3388 Douglas 386-3431
SELLS
BOATS

S&H TERRIFIC! S&H
TOYOTAS!
Corolla . . . Corona . . . Crown
Corona Mark II . . . Celica
SAUNDERS & HITCHMAN
2040 Cadboro Bay Rd. at Foul Bay Rd. 592-2471

AUGUST SALE
THE CHAMPIONS IN THE FURNITURE FIELD
We Specialize in...
3-ROOM GROUPS
"We've taken the work and worry out of furnishing your home. No more travelling from store to store and buying pieces that just don't fit. Now you can see the total picture right in our showroom . . . even before you buy . . . and you'll save plenty at MacDonald's.
★ BEDROOM ★ KITCHEN ★ LIVING ROOM
• BEST SELECTION • BEST TERMS
• FREE STORAGE • FREE DELIVERY
PRICED FROM
399.50

This is The Place to Buy Them
MACDONALD'S FURNITURE MART
WAREHOUSE DISCOUNT SALES
Open a Budget Plan—Your Credit is Good!
1420 BROAD ST. at PANDORA 383-1171

Millions know us for our good taste.
Now Walker's Special Old comes in a taller, elegant, sparkling decanter.

Good taste inside. Good taste outside.
This advertisement is not published or displayed by the Liquor Control Board or by the Government of British Columbia

TORONTO MARKET TRADING

In addition to Canadian Press stock reports, bond and mutual fund prices, market quotations also are supplied by the following firms or associations: Investment Dealers' Association of Canada, Richardson Securities, Royal Bank of Canada, Pemberton Securities, A. E. Ames & Co., Annett Mackay Ltd., and Vancouver Stock Exchange.

TORONTO 1:40 P.M. STOCKS
Distributed by CP
Toronto Stock Exchange—Abs. 6

Quotations in cents unless marked $. z—Odd lot, xd—Ex-dividend, xr—Ex-rights, xw—Ex-warrants. Net change is from previous board-lot closing sale.

INDUSTRIALS

Stock	Sales	High	Low	1:40 p.m.	Net Ch'ge
A—B					
Abitibi	2045	$24½	24	24	— ½
Abitibi 7½pp	25	$48½	48½	48½	
Acklands	3010	23	22½	23	+ ½
Acres Ltd	100	$10¾	10¾	10¾	+ ¼
Acres A pr	140	$34½	34½	34½	
Acres wt	139	22½	22½	22½	+15
Agra Ind	100	9½	9½	9½	— ½
Aimco Ind	200	$13½	13½	13½	+ ½
Alta Gas	3633	$43½	43½	43½	+ ½
Alta Gas A	100	$27½	27½	27½	— ½
Alta G D p	1000	$1	1	1	+ ½
Alcan	30350	$29¾	29¾	29¾	
Alcan pr	1100	37	36½	36½	+ ¼
Algo Cent	200	8¾	8¾	8¾	
Algoma St	2000	6¾	6¾	6¾	— ¼
Alliance A	1000	3.80	3.80	3.80	+10
Almin pp	100	6.36	6.36	6.36	
Anglo-can	700	475	475	475	+10
Anglo-fr pr	100	$14¼	13¾	14¼	+ ¼
Ang Cl 'A'	565	$17½	17½	17½	+ ½
Anthlime	1365	$9¾	9¾	9¾	+ ¼
Argus	200	16	16	16	
Argus 250 p	50	31	31	31	— ¼
Atco Ind	600	$8½	8¼	8½	— ¼
Atl Sugar	1225	$7¾	7¾	7¾	
Atl Sug w	100	170	170	170	
Auto Hard	300	$8¾	8¾	8¾	
Bank Mtl	5430	$16¾	16	16	— ¼
Bank N S	1766	$26¾	26½	26½	
Becker B p	100	4	4	4	+ ¼
Belding L	100	$10¼	10¼	10¼	— ¼
Bell Canad	4417	$45¾	45¾	45¾	
Bell A pr	1424	$52½	51¾	51¾	— ¼
Black P	200	395	390	395	
Block Bros	1630	32½	32½	32½	+ ½
Bombrdr	150	14	14	14	
Bovis Cor	100	200	200	200	+10
Bow Val	10267	$26	25¾	26	+ ½
Bowes	200	$12½	12¾	12½	+ ½
Bramalea	275	340	340	340	
Brascan	5128	$18¾	18¾	18¾	+ ¼
Brinco	1205	$4¾	4¾	4¾	
Br Am Bnk	383	$13¾	13¾	13¾	+ ¼
BC Pack A	810	19	18¾	19	+ ¼
BC Pack B	1000	18¾	18¾	18¾	+ ¼
BC Sugar	485	$19½	19½	19½	
BCPh 4½pf	50	$44¾	44¾	44¾	— ¼
BCPh 4.64	130	$17¾	17¾	17¾	
BCPh 4.80	20	26	26	26	+ ¼
Budd Auto	400	7¼	7¼	7¼	— ¼
Burns Fds	4038	$13¾	13¾	13¾	— ¼
C—E					
Cad Dev	100	$7½	7½	7½	
Cad Dev b p	2100	$10½	10¼	10¼	
CAE Ind	1400	4.75	4.60	4.60	
Calgary P	1938	$34¾	34¼	34¾	+ ¼
Calgary P p	25	73	73	73	+ 1
Calgy Sas p	400	$13¾	13¾	13¾	
Calvert Dis	200	5	5	5	
Camoteau	300	320	320	320	—10
CD Sugar	114	$31½	31½	31½	
Can Cem L	675	$42¾	42½	42¾	+ ¼
Can Malt	75	$17¾	17¾	17¾	
C Nor West	200	18½	18½	18½	—13
C Packrs	200	$19¾	19¾	19¾	
Can Perm	1024	$14¾	14¾	14¾	
CSL	100	32	32	32	— ¼
Cdn Brew	1575	7	7	7	
C Brew Ad	1000	$13¾	13¾	13¾	+ ¼
C Brew Bd	1000	$13¾	13¾	13¾	+ ¼
C Cablesy	1100	8	8	8	
C Cable w	975	200	200	200	
Can Cem A	1150	32½	32½	32½	+ ¼
CGE Jr	1000	$9¾	9¾	9¾	+ ¼
CG Invest	200	64	64	64	— 1
C Goldfld	200	400	400	400	—30
C Hydro	400	$13½	13½	13½	+ ¼
Hydro pr	475	$13¾	13¾	13¾	
Imp Bank	800	$24¾	24¾	24¾	
Ind Gas	2500	$11¾	11¾	11¾	
C IL	300	$13½	13	13	— ¼
C Intrurb p	100	$8¼	8¼	8¼	— ¼
C Manair	440	200	200	200	— 3
C Marconi	1000	8	8	8	
C Occental	200	9¾	9¾	9¾	+ ¼
CP Inve pr	425	$23½	23½	23½	— ½
CP Inve w	3700	310	310	310	
CP Ltd	1183	$26¾	26¾	26¾	+ ¼
CPL 1st pr	100	$19½	19½	19½	
CPL Ut p	200	9	9	9	+ ¼
Cdn Salt	300	21	21	21	
Cdn Tire	75	$17½	17½	17½	
Cdn Tire A	2353	$24½	24½	24½	+ ½
Canron	18	14	14	14	+ ¼
Capit Div	3200	44	44	44	
Cara	600	7	7	7	
Carrier -D	100	40	40	40	— ¼
Cassidy L	1100	470	470	470	
Cassidy A p	2100	8	8	8	
Chemcell	400	$9¾	9¾	9¾	+ ¼
Chrysler	334	$39¾	39¾	39¾	+ ¼
CHUM	1000	24	24	24	
CHUM B	1000	$13¾	13¾	13¾	— ¼
Columbi p	1000	$12½	12½	12½	— ¼
Cominco	4347	$23¾	23¾	23¾	— ¼
C Holiday I	1400	7¼	7¼	7¼	+ ¼
Compro	900	285	285	285	+ 5
Conduits	2	877	877	877	
Con Bath	1000	$8¾	8½	8½	— ¼
Con Bath p	1400	$13¾	13¾	13¾	— ¼
Con Bldg	7310	165	140	165	+ 5
Con Bldg p	100	$9¾	9¾	9¾	+ ¼
Con Battle	3200	7	7	7	
Con Distrs	390	$25	24½	24½	— ¼
Cons Gas	3730	$21¼	20¾	21	+ ¼
Control F	100	195	195	195	
Cooper C	100	$13¾	13¾	13¾	— ¼
Corby vt	250	$37½	37½	37½	— ½
Corhart Ind	200	132	132	132	+ 2
Corp Fond	200	8¼	8¼	8¼	— ¼
†Cosms	300	180	180	180	
Crestbrk	230	490	490	490	
Crush Intl	1000	$19¾	19¾	19¾	+ ½
Cygnus A	650	$5¾	5¾	5¾	+ ¼
Cygnus B	100	6	6	6	
Dale-R pr	200	7½	7½	7½	
Dist Seag	994	$36¼	36¼	36¼	
Donne Pete	1284	$97	97	100¼	
DO Bridge	1100	$23½	23½	23¾	— ¼
Dunsco	1325	$24¾	24¾	24¾	— ½
Dofasco p	37	$71¼	71¼	71¼	—3½
Dom Glass	180	$11½	11½	11½	
D Scotish p	25	32	32	32	
Dom Store	100	8	8	8	
Denfax	1960	$13¾	13	13	— ¼
D Textile	200	$17½	17½	17¾	— ¼
Douglas L	330	220	220	220	+ 5
Dupont	1025	118	118	118	
Dusthene	200	6	6	6	
Dylex D A	730	$7¾	7¾	7½	+ ¼
E-L Fin	200	27	27	27	+ ½
E-L Fin p	800	$10¼	10¼	10¼	
E-L Fin w	230	340	340	340	—10
Electro Hd	3320	$8¾	8¼	8¼	+1½
Emco	210	$6¾	6¾	6¾	
Erie D	180	$7½	7½	7½	
Erie D A	250	6	6	6	
F—J					
Falcon	3026	$92½	92½	93½	+1½
Fed Diver	200	110	110	110	+ 5
Fed Grain	1139	$17½	17½	17½	+ ½
Fields S	500	13	13	13	— ½
Fleming T	430	$14¾	14	14¼	+ ¼
Fleet Mfg	400	100	100	100	— 2
Ford Cnda	1	1	1	1	
F Seagrams	3425	13	12¾	13	+ ¼
FP Can Pfcn	160	$20¾	20¼	20¼	
FPE Pn pr	100	87	86¾	86½	+ ¼
Fraser	300	425	425	425	— 5
Gaz Metro	1000	9¾	9¾	9¾	
Gaz M 6.8w	200	200	200	200	—10
Gaz M 6dw	120	240	240	240	
Gdn Mercy	400	6¾	6¾	6¾	— ¼
Gen Distrb	400	$17¾	17¾	17¾	+ ¼
GMAC	1	17½	17½	17½	
G P Mfg A	1171	80	80	80	
Genstar L	1190	$11½	11½	11½	
Getty Oil	500	$40¾	40¾	40¾	+7½
Glenp B p	1000	330	330	330	
Grant C	1225	$14¾	14¾	14¾	
GL Paper	1100	$16¼	16	16¼	
GL Power	1273	20	20	20	
GN Capital	700	$7½	7½	7½	— ¼
Gt W Life	391	$44¾	44½	44¾	— ¼
Gt West S	1000	140	140	140	
Grayhnd	2100	$14¾	14¾	14¾	
Guar Trst	100	$11¾	11¾	11¾	— ¼
Gulf Can	9345	$23¾	23¾	23¾	+ ¼
H Group	1100	$11¾	11¾	11¾	
H Group pr	1273	20	20	20	
Hardee pr	100	80	80	80	— 2
Hard Carp	100	200	200	200	+10
Hard Crp A	113	$12¾	12¾	12¾	— ¼
Harlequin	1000	150	149	150	+ 2
Harvard F	4350	85	85	85	+ 5
Hawker S	1106	270	260	260	— ½
Hays Dna	1100	11	10½	11	
Hind Dauc	233	60	60	60	
Home A	2170	$23¾	22	23¾	+ 1
Home B	1200	$23¾	23¾	23¾	
Horne Pil	600	225	225	225	+ 5
H Bay Co	3850	$17½	17¼	17¼	— ¼
HB Oil Gas	647	$46	45¾	45¾	— ¼
Hunter D	500	13	13	13	
Huron Erl	260	$21	21	21	
Husky Oil	1050	$17	16¾	17	+ ¼
Husky B	110	700	700	700	
IAC	1200	$19¾	19¼	19¼	
IAC w	200	700	700	700	
Imasco	450	$19¾	19¾	19¾	
Imp Life	45	$143	143	143	
Imp O	20377	$27	26½	26¾	
Income Di	215	$6½	6½	6½	
Ind Acres	100	$14½	14½	14½	— ½
Inland Gas	871	$12¾	12¾	12¾	
Inter-City	600	$6½	6½	6½	
Intr City w	200	305	305	305	
Intermeteo	200	255	255	255	
IBM	39	$291	290	291	— 1
Nickel	32343	$31¾	30¾	30¾	
Inf Util	3125	$38¾	37¾	38½	+ ¼
Intercool I	100	8	8	8	
Intercool A	100	32	32	32	
Inter Pipe	2200	$35½	35	35	
Inl Pipe w	430	$13¾	13¾	13¾	+ ¼
Inter Steel	630	$7½	7	7	
Intpr Sft pr	100	$23½	23½	23½	+ ½
Inv Grp A	1100	6	6	6	
Inv Grp s p	233	$19¾	19¾	19¾	
Irwin Toy	400	$17½	17¾	17¾	— ¼
ITL Ind	300	435	430	435	—15
Ivaco Ind	100	$10¾	10¾	10¾	
IWC Ind	1000	$13¾	13¾	13¾	
Jockey C	3051	480	235	480	+50
K—N					
Kaiser Re	215	$5¾	5¾	5¾	— ¼
Kaps Tran	700	$7¾	7¾	7¾	
Kearsrte P	1210	8	8	8	
Kelly A	821	$13¾	13¾	13¾	— ¼
Kelsey H	1100	11	11	11	
Koffler	935	$13¾	13½	13¾	+ ¼
Koffler w	175	735	735	735	
Labatt	366	$24	23¾	24	+ ¼
Labatt pr	110	$14½	14½	14½	
Laidlaw M	1167	17	17	17	— ½
Lallew A p	100	$13½	12½	12½	
LOnl Cam	400	285	285	285	
Laura Sec	800	$10¾	10¾	10¾	
Lau Pin	6400	$9¾	9¾	9¾	+ ¼
Lau Pn 140	200	17	17	17	— ½
Leigh Insh	875	67½	7¾	7¾	— ¼
Levy	300	13	13	13	
Lob Co A	1000	470	470	470	
Lob Co B	100	8¾	8¾	8¾	
Lob G A pr	100	$20¼	20¼	20½	
Lob G B pr	230	$21¼	20½	20½	+ ¼
Locana	60	340	340	340	+15
Loeb M	300	200	200	200	— 5
MB Ltd	1100	$17¾	17¾	17¾	
Magna El	200	340	340	340	— 5
Magnason	450	69½	9¾	9¾	— ¼
Major H D	1100	165	165	165	— 5
Marltime	250	495	495	495	
Markboro	100	495	495	495	
Mass-Fer	3070	$10¾	10¾	10¾	
McLaghin	300	8¾	8¾	8¾	— ¼
McLagn w	1000	350	350	350	—10
MEPC	300	$5½	5½	5½	+ ¼
MEPC ,w	700	170	160	170	
Met Stores	360	544	42½	43½	— ½
Met Trust	22	195	195	195	
Microsyst	441	6¾	6¼	6¾	
Molson A	1000	11	11	11	
Molson B	1000	$18	17¾	17¾	
Monarch	1400	$13¾	13¾	13¾	— ¼
Morse pr	25	$35¾	35¾	35¾	
Morse B pr	37	34	34	34	— 2
Murphy	700	$12¾	11¾	12¼	— ¼
Murphy DE	200	6¾	6¾	6¾	
Nabors Pete	2330	$12½	12¼	12½	
NaChrs rt	1125	01¢¢	1¢	1¢	— ¼
Nat Drug	445	6¢¢	5¢	6¢	— ¼
N Hgts Ent	200	200	200	200	+ 5
Nat Sea	2000	$11¾	11¾	11¾	
Nat Trust	1140	$17½	17½	17½	— ¼
Neonex	1140	365	360	365	+ 5
NB Tel	228	$14	14	14	
N Provid D	100	48	48	48	
Nfld LP	215	$25¾	25¾	25¾	
Norlande	9810	$34¾	33½	33¾	+ ¼
Nor Ctl G	1200	$11½	11½	11½	—1½
Nor Ctl B p	135	$30½	30½	30½	+ ¾
Nor Ctl w	611	600	600	600	
Nsavngs	300	$11½	11½	11½	+ ½
Nuwest D	200	$7¾	7¾	7¾	+ ¼
O—S					
Occdntl Pt	230	$17¾	17¾	17¾	
Ocean Cm	300	6¼	6¼	6¼	— ¼
Okanagan	200	$3¾	3¾	3¾	+ ¼
OSF Ind	1200	$5¾	5¾	5¾	— ¼
Oshawa A	1495	$13½	13	13½	+ ½
Oshawa W	230	165	165	165	
Pac Pete	1911	$33¾	33½	33¾	+ ¼
PanCan Pet	1000	360	360	360	+40
Pan Elder	1200	$17½	17½	17½	+ ½
Pamo D p	22	33	33	33	
Pennington	210	11	11	11	
PC Jewl	100	$15½	15½	15½	
PC Jwl A	1500	$15½	15½	15½	— ½
P Dairies	1200	$11¾	11¾	11¾	+ ¼
Phillips Cb	300	$11½	11½	11½	
Photo Eng	225	$16½	16½	16½	
Pitts Eng	800	$13¾	13¾	13¾	
Pow Corp	1000	6	6	6	
Pac C Ex pr	1100	$39¾	39¾	39¾	
Price Cam	555	$7¾	7½	7¾	+ ¼
Prov B Can	130	12	12	12	
Quinte A	233	260	260	260	
Quinte Sec	200	6	6	6	
Rapid Lithe	75	$13¾	13¾	13¾	— ¼
Rothman	150	$30½	30½	30½	— ½
Rothmn s	1000	$30½	30½	30½	
Rothm 2p	1450	$17¼	17¼	17¼	
Royal Bnk	3193	$36¾	36½	36¾	+ ¼
Royal Trst	600	$23¾	23¾	23¾	
Russel M	8	$8½	8½	8½	— ½
Russel H p	100	$19½	19½	19½	
StL Cem A	50	$34¼	34¼	34¼	+ ¼
St Maurice	200	84	84	84	— 1
Schneid b p	100	$8½	8¼	8½	
Scotts	100	8¼	8	8	
Seaway w	1000	12	12	12	— 3
Secur Cap	1200	275	250	275	
Selkirk A	250	$14¾	14¾	14¾	
Shaw Pipe	200	$9¾	9¾	9¾	+ ¼
Shell Inv p	185	34	34	34	+ ¼
Shell Inv w	615	$16¼	15¾	16	+ ¼
Shell Can	825	$36½	36	36	+ ¼
Shulty's	250	$5¼	5¼	5¼	
Silverwd A	100	$17¾	17¾	17¾	— ¼
Simpsons	854	$20¼	20	20	
Simpsons B	100	27	27	27	
Skiar M	686	205	205	205	
Slater Stl	300	$10¾	10¾	10¾	
Slater B pr	250	$13	13	13	
Slat W Can	650	$11¾	11	11	
Slat WC r	1400	600	600	600	
Southam	150	60	60	60	— 1
St Brodcst	100	$12½	12½	12½	— ½
St Lawrnce	1200	$10½	10½	10½	
Steel Can	4302	$25¾	25¾	25¾	— ¼
Stelcap A	4005	$18¼	18¼	18¼	
Stuart Hse	300	$5½	5½	5½	
Supist com	150	$11¾	11¾	11¾	+1¼
Supinat od	3710	$31½	31	31½	+1¼
T—Z					
Teledyne	200	450	430	450	— 5
Texaco	802	$34½	34	34	
Texas Gu S	150	$16¼	16	16	— ¼
Thom Nes	275	$27½	27½	27½	— ½
Toramont	200	94	91	91	
Tor Dm Bk	8119	$25¾	25¼	25¾	+ ¼
Tor Star B	1000	$23¾	23¾	23¾	
Traders A	1100	$23¾	23¾	23¾	— ¼
Traders B p	215	$23¾	23¾	23¾	
Trader 65 w	1500	225	225	225	+ 5
Trader 66 w	1000	392	380	395	— 5
Trader 69 w	200	455	455	455	
Transair	1	340	340	340	
Traders w	1850	94	88	88	
Tr Can PL	1842	$33¾	33¼	33¾	+ ¼
Tr Can Pip	80	41	41	41	— ½
Tr Can A pf	300	$41½	41½	41½	+ ½
Tr Can Pw	100	10	10	10	
Trans Mt	435	$23¾	23¾	23¾	
Trizec Crp	400	160	160	160	
Un Carbid	1216	$17	17	17	
Un Gas	3433	$13½	13¼	13½	
Union Oil	2300	61	61	61	
U Sections	200	$4¾	4¾	4¾	— ¼
Van Der	700	$8½	8½	8½	
Versatile	2100	$7½	7½	7¾	
Versatile pf	200	415	415	415	
Vickers A	1000	13	13	13	—10
Vic G Tr	115	$27¼	27¼	27½	
Vic G Tr pr	500	$41	41	41	— 2
Vulcan Ind	300	$16¼	16¼	16¼	— ¼
Walax	100	$13¾	13¾	13¾	+ ¼
Waterco O	1000	$3½	3½	3½	+1½
Walk GW	6277	$37	36¾	36¾	+ ¼
Weldwood	700	$14½	14	14	— ½
Westburne	100	$13¾	13¾	13¾	— ¼
Westc'st	1000	$25¾	25¾	25¾	— ¼
Westeel Ind	300	135	135	135	— ¼
West Ind A	200	240	240	240	—10
Westeel	250	$13	13	13	
WBrdc ast	400	$26	26	26	— ¼
Wcoast A p	200	$9¾	9¾	9¾	— ¼
W Can Seed	3200	440	430	440	+10
W Pacif	74200	$4½	4¼	4½	— ¼
W Realty	100	$4¼	4¼	4¼	— ¼
Westinhse	100	$13½	13½	13½	+ ¼
Weston	100	$17¾	17¼	17¾	+ ¼
White Pas	200	$11¼	11¼	11¾	+ ¼
Wiley Oil	1600	$6¼	6¼	6¼	
Wind BP	100	$5¾	5¾	5¾	
Woodwd A	213	$24½	24½	24½	+ ¼
YPG Pow	100	495	495	495	
Zellers	1100	$18¾	18¼	18¾	+ ¼
Zenith	2700	165	170	170	

VANCOUVER CLOSING STOCKS

THURSDAY

Stock	Sales	High	Low	Close	Net Ch'ge
Industrials					
Alcan Pr	2700	$29¼	29¼	29¼	
Acc Allum	6100	$34¼	34¼	34¼	— ¼
Black Bros	2000	340	340	340	+5
BC Sugar	300	$19½	19½	19½	— ½
BCT A Pref	100	$23½	23½	23½	
B Tel	100	400	400	400	—25
BP Inv Wts	1000	75	75	75	
Canterra	7100	375	345	375	+5
Capl Ind	11360	17½	17½	17½	
Col Cel Pr	100	$12½	12½	12½	
Computrx	3600	81	80	81	
Corona Ind	1000	140	140	140	
Crestbrk	100	185	185	185	
Dawson Dv	1200	5¾	5¾	5¾	— ¼
Delta Hotel	1770	315	290	295	+5
Doo n Buds	100	100	100	100	
Doman	2	8¾	8¾	8¾	
Field	6	$1	1	1	— ½
Pining Tr	75	$13½	13½	13½	— ½
First City	100	34	34	34	— ¼
Fundy Chm	200	200	200	200	
Gt Nt Ltd	1000	7	7	7	+1
GU Pet In	100	200	200	200	
Growers B	100	300	300	300	
HYS Canad	100	240	240	240	
Im Mar A	38700	32	32	32	+4
Imp Marine	1100	18	18	18	
Inter Brew	100	475	475	475	—8
Intl Hydro	200	78	78	78	
Intl Util	200	38	38	38	
Interpix	1000	55	55	55	
Kaiser Rs	100	4	4	4	
Lancer	200	210	210	210	
Macmillan	200	$24¾	24¾	24¾	
Mercuria	7283	110	100	105	—8
Mohawk Pf	200	25	25	25	
Nat Hur Hs	2200	230	220	225	+15
NW Sports	100	$7½	7½	7½	
NWL Pipen	7871	405	395	405	+10
Ok Helicopt	200	$5¼	5¼	5¼	
Pace	1000	85	85	85	
Pace B wt 2	2400	4½	2	4½	+1
Pacific Ent	200	170	170	170	
Pac Ntn Gs	100	370	370	370	
PWA	3643	11¾	11¾	11¾	
Portcom	1100	135	130	133	—1½
Prism A wt	1000	40	40	40	+5
Potter Dis	100	380	380	380	
Steinfon	200	$15½	15¼	15¼	— ¼
Tokaz	200	180	180	180	
TV Mtn	3000	$23½	23½	23½	
U Equities	300	175	175	175	
Wall Redek	200	230	225	230	+5
Wardair	400	46	46	46	
West Pac	400	$6½	6½	6½	
W Realty	400	$4½	4½	4½	
Wosks	200	$7½	7½	7½	
Mines					
Adan c	3200	45	45	45	
Adera	2500	36	36	36	—1
Alics Lk	4000	8	7½	8	
Alwin	5000	9	9	9	
Anuk	3500	23	23	23	
Ardo Bl	3000	34½	34	34½	+ ½
Ardo B wts	500	15½	15½	15½	
Arlington	1000	7	7	7	
Arctic	8200	10	9	10	+2
Atlas	2750	45	43	45	+1
Avino A wts	3000	33	33	33	+1
Avino	3000	38	34	34	+1
Bthrst Nrse	1000	11	11	11	
Beaumnt	17200	11	10	11	
Benson	1500	30	30	30	
Beth Cop	110	$14¾	14¾	14¾	—25
Black Plant	1000	45	45	45	
Boswell	34100	7	7	7	
Bramalea	1772	165	170	170	—16
Brenmac	2500	33	33	33	
Brettland	23500	30	30	30	—1
Brycon Ind	3300	88	88	88	
Bullion Min	500	22	22	22	
Buval Exec	2500	24	23	24	
Calico	1500	15	15	15	
Calta	238015	132	112	122	+16
Cambridge	1000	47	47	47	
Car Gold	1000	68	68	68	
Cat Moly	900	11	11	11	
Casino	2000	79	79	79	
Chateway	4500	17	17	17	
Churchill	3100	104	101	104	
Coast Sil	2000	37	37	37	
Coin Cany	81400	22	22	22	
Coin A wts	6000	34	34	34	
Columbia R	5000	34	34	34	
C Ad Astra	1000	44	44	44	
C Gigant	500	18	18	18	
Cop Ridge	8500	38	38	38	
Cor Gulf	2000	75	75	75	
Coronet	8364	34	30	34	
Crownex	14700	44	44	44	
Croyden	2000	21	21	21	
Davis Keys	800	125	125	125	
Dolly Var	4300	33	33	33	
Dundee	4000	7	7	7	
Dusty Mac	8000	19	17	19	
Dynasty	100	780	780	780	
Earicrest	2000	18	18	18	
Early Bird	3000	73	70	70	
Empire Mtl	1500	24	24	24	
Enex	1500	75	75

Local News
Family Section

Victoria Daily Times

Second Section
Pages 17 - 36

VICTORIA, B.C., FRIDAY, AUGUST 6, 1971 —PAGE 17

MICE AND MEN

The Beaten Path —A One-Way Road

The quotation we'll be dealing with today—and don't think I didn't look it up the moment I got back from lunch at the Union Club—is variously attributed to Ralph Waldo Emerson and Elbert Hubbard.

It goes like this: "If a man write a better book, preach a better sermon, or make a better mousetrap than his neighbor, though he build his house in the woods, the world will make a beaten path to his door."

You'll be wondering what in the world this has to do with lunch at the Union Club and I can only say that it's just another example of the disillusionment that comes from mixing with businessmen.

Some of my best friends are businessmen and one of them, R. J., takes me to lunch there every so often. He knows that I've certain grave reservations about the private enterprise system, namely the inability of the average man—me—to start a bank, an insurance company, a telephone system or a pulp mill, but he takes me anyway and even introduces me to his tycoon friends.

I like the Union Club. It has the atmosphere of a cheery mausoleum. There is the contagious camaraderie of men of affairs savoring a brief respite from the conflict of trade and commerce, gladiators resting, gratefully, on their shields. The waitresses are comfortable, motherly types with a saucy repartee. The fillet of sole is excellent. The leaders of business and government—Mr. Bennett, himself, usually centre stage, marvellously jovial—exude an air of All's-Right-With-The-World that's downright soothing, especially for a man who has just come from a newsroom concentrating on chaos, anarchy and imminent Armageddon.

It is disillusioning only because businessmen are so incredibly pragmatic. Unlike you and me, the woolly-headed idealists or the wishful thinkers or the perennial optimists, businessmen see the world with a truly awesome rgalism. To them it is a place immutably operated by precise laws of supply and demand, profit and loss, assets and liabilities, bid and ask. For a man who operates on the premise that life is mostly luck, chance, fate, impulse and black magic a lunch at the Union Club can be crushing.

R. J., henceforth to be known as Top Management, had arranged for us to join the men I may identify only as The Advertising Executive and The Banker. We all had the sole and it was, as I say, excellent. We all joshed with the comfortable, motherly waitress.

The talk had turned, over Courvoiser and Corona Coronas, to the subject of product acceptability (why, for example, should the fastest-selling automobiles in North America come from nations that, just a quarter of a century ago, were at our throats?) and I listened raptly, hoping that I might make some small contribution. The opening was a long time coming, but when it came I leaped boldly into the dialogue.

"I suppose," I said, "it all comes down to the old bromide. If you make a better mouse trap the world will beat a path to your door. Eh, gentlemen?"

★ ★ ★

There was a deafening silence. Top Management looked quizzically at The Advertising Executive. The Advertising Executive smiled thinly at The Banker. The Banker turned to me with the weary, patient air of a man with a whole lot of educating to do.

"In the first place," The Banker said, "it wouldn't be the world beating a path to the mouse-trap inventor. It would be the mouse-trap inventor beating a path to the world. Just for starters he'd have to beat a path to the corporate lawyers, the patent attorneys, the possible manufacturers, the cost accountants, the wholesale distributors, the retail outlets, the advertising agencies and the bank."

"Better still," Top Management said, "he could make it a one-stop package deal by beating a path to General Motors, General Electric or Westinghouse and hoping for the best, though I'd say that, the mouse situation being what it is today, the chances would be slim."

"Slim, indeed," agreed The Advertising Executive. "If there was a need for a better mouse-trap or a potential market for a better mouse-trap, a market that was ready or could be artificially created, the better mouse-trap would already be in the works and the motivational research boys would be in action."

"Yes," Top Management murmured. "Demand first, always. The rest is salesmanship, merchandising, packaging. With them you can sell a lousy mouse-trap."

— ★ ★ ★

"It would have certain possibilities, of course," The Advertising Executive mused. "We'd have to run it up the pole and see how it flutters. You'd want it to be a Brand Name Mouse-Trap, of course, and you'd have to work on the status idea, sort of establish that no home is complete without one—even those homes that have no mice! Odor is very big right now. We might peg it to Mouse-Odor, presuming that mice do have an odor, but you understand, I'm just tossing these ideas into the river to see how they go over the falls."

"It's important to distinguish between a better mouse-trap and a perfect mouse-trap," The Banker interjected. "The perfect mouse-trap, you see, would go against some pretty sound business principles. That implies that there could be no built-in obsolescence, no possibility of yearly modifications in design and so you would set up a situation of diminishing returns. It would be as if the ball-point pen industry came out with a pen that lasted more than two weeks. That way, of course, lies chaos."

"Yes," Top Management agreed. "Mind you, the engineering boys could devise some breaking point after—say the third or fourth mouse or, better still, it could be retailed as the first disposable better mouse-trap . . ."

The rest of the conversation I don't recall. There was some further talk of plant amortization, but it was over my head. All I could think of was that poor boob off there in the house that he built in the woods, tinkering, tinkering with his better mouse-trap. If only I could get him to lunch at the Union Club!

Around, Up and Over

Spiral approach ramps will be a feature of this pedestrian overpass spanning the Pat Bay Highway at Rogers Road, one of three aerial crossovers along the widened and relocated highway between Victoria and Sidney. Span went in overnight Wednesday and approaches are under construction. Crossover at Rogers Road incorporates 84 tons of steel, cost about $75,000 and clears the roadway by 16 feet 2 inches. Other two crossovers are at 'Weiler' Avenue and Amity Drive.

Drinking Drivers Got Off Lightly

City police Chief John Gregory confirmed today his force's "work-to-rule" action in a lengthy contract dispute has produced a significant loss in municipal revenue from fines.

At the same time the chief said the public has not suffered any lack of police protection "as far as more serious criminal matters are concerned."

Gregory said the work-to-rule campaign has been "focussed on revenue-producing infractions."

Asked if it had resulted in fewer impaired driving charges being laid by officers for example, he said: "Yes, it has."—

CLAIM CLOSE

He estimated that Ald. Peter Pollen's claim Thursday that the city was losing $20,000 a month in reduced revenue from court fines "was somewhere in the vicinity" but it would have to be confirmed by court clerk figures.

"It is a significant amount," the chief said.

A police officer has the right under the law, said Gregory, to use his own discretion in considering the many borderline cases he encounters. He makes up his mind on the varying circumstances which surround each case.

MEET TONIGHT

City and Saanich police meet tonight to vote on a proposed settlement, details of which have not been made public. Local forces want pay parity with Vancouver and lower mainland police forces. A first class constable in Vancouver is paid $887 a month.

Neither deputy Saanich police chief, Bob Peterson, nor Saanich Mayor Hugh Curtis, chairman of the police commission, would comment today.

Curtis said this is "because of the nature of the negotiations at this stage, with the meetings tonight. Any comment would be inappropriate. The comment in the city was inappropriate yesterday. I believe in fair play."

GREGORY
confirms loss

'V-Day' Alert Given Regions

Regional districts and municipalities have been "urgently" asked to consider zoning changes to take some of the sting out of "valuation day" under the new capital gains tax.

Municipal Affairs Minister Dan Campbell issued the request today, saying it is "essential" that the position of property owners should not be prejudiced "by our action or lack of action" on approval of community plans and re-zoning laws.

Some time soon, likely before Jan. 1, property other than owner-occupied family homes, will be valued for purposes of the new capital gains tax.

The lower the value on valuation day, the higher the taxable increment later if subsequent rezoning increases the value of the land.

"Each regional board and municipal council is immediately and urgently requested to examine the land inventory under its jurisdiction," Campbell's announcement said.

Campbell asked local governments to study whether all properties are zoned for best use and value, whether agricultural-use zoning is long-term or short-term, whether areas with restrictive zoning (such as large parcel size) are only so zoned as a temporary measure and whether further restrictive zoning should be delayed until after valuation day.

'NO THANKS, MR. MINISTER'

Regional Board Chairman Hugh Curtis said today he is not interested in rushing through zoning changes to protect land speculators from the effects of the impending federal capital gains tax.

Curtis reacted to a request from Municipal Affairs Minister Dan Campbell who called on local governments to make certain unoccupied land is zoned to its highest value.

"If it is to make sure bona fide rezonings are not left hanging," Curtis said, "then that's fair."

"Beyond that, no thanks, Mr. Minister."

Curtis said the "paramount concern" of both the regional board and councils should not be speeding up rezoning, "but rather carefully considering land use."

"We would want to do all we could to be helpful to the owner," he said, "but we have to weigh the interests of the individual against the interests of the community."

"I am really elected to serve the community—not serve the speculator."

'SLANDEROUS CONTEMPT'

Judge Withdraws After Hot-Line Burn

Judge William Ostler today assigned a common assault trial to another judge because an unidentified person committed "slanderous contempt" on a recent open-line radio program.

Ostler said it had been brought to his attention that the accused or "somebody purported to be the accused" had telephoned a local radio station and "proclaimed and inveighed against me" because of previous experience in his court.

The accused, Roger Lindal, 5191 Ramsher Road, objected to Ostler's remarks saying the judge assumed the person on the radio to be him.

Ostler pointed out he hadn't said Lindal was the person but added that he thought people were identifiable by voice as they are by fingerprints.

CAN CHECK

The judge said he believed the program would have been recorded by the station and could be checked.

He said if the accused had asked for a change of venue in court it would have been considered as in any other case.

But "as a result of this slanderous contempt while the case is pending" he was assigning the matter to another judge.

He remanded the case to Oct. 19 for trial.

SPECIAL LICENCE REMINDER

Attorney-General Leslie Peterson today urged drivers of buses, taxis and heavier trucks to apply for the special drivers' licence they will require after Sept. 1.

The necessary forms are available at motor licence offices for the drivers who will have to pass a special skill test and will require a medical report to qualify.

The measures come into effect under a new system of classifying drivers' licences into six categories by the type of vehicle drivers are qualified to operate. The system is being adopted in all Canadian provinces.

The top classification affects trucks of more than 24,000 pounds gross weight as well as buses and taxis. Passenger vehicle and small truck driver licences will not be affected by the new system.

Don't Shoot Peter Cottontail!

Here comes Peter Cottontail—and Pip, Priscilla and all their prolific cousins.

And please, don't shoot.

Although cottontail rabbits are multiplying at an alarming rate on the island, no open season will be announced on the fast-moving animals.

They are not considered a game animal here.

In the United States and eastern Canada, however, they are regarded as fair game and are rated No. 1 because they make good hunting, says Dr. James Hatter, director of the provincial fish and wildlife department.

Cottontail rabbits are establishing a firm trench-hold on Vancouver Island and Hatter says they may have reached their peak.

The small, wild rabbits appear to have made their first onslaught on the Island in 1967, when eight does and four bucks jumped camp and headed for the woods after being brought here for display in a private zoo.

Hatter says that when a new species is introduced to an area it usually flourishes for a while, reaching a peak, or what is known as a population eruption, in about five years.

With cottontails being reported from Happy Valley to Becher Bay and around the Sooke watershed, Hatter feels this is a good indication that the cottontail colony has reached a population high. From then on, he says, their numbers could well be expected to go down.

He anticipates no nuisance value will be encountered because of the rabbit invasion of the Island.

"They are shy, retiring animals," he explains, "and I doubt if they would survive long near civilization. We have all kinds on the Mainland but you don't find them near building."

Wickaninnish Gone by '75

Wickaninnish Inn at Long Beach in Pacific Rim National Park will be phased out.

George Trachuk, superintendent of the federal park, said today the hotel at the south end of the beach will be purchased with federal and provincial funds.

"Our policy is to remove all buildings within the park boundary," he said.

Trachuk said the inn and a small subdivision would be the last privately-owned property purchased.

He indicated this would not take place before 1975.

Robin Fells, owner of Wickaninnish, said he expected the government would buy the property because the federal parks branch had rejected an application to expand the Inn.

"But I hope I don't have to wait until 1975 before this happens," he said. If they are going to take it over, they should do it as quickly as possible."

Fells has no plans for re-establishing the hotel outside the park.

Suitable property is difficult to obtain, he said.

arthur mayse

A MASS CIRCULATION American magazine once hatched a scheme by which it hoped to establish the honesty-level of various trades. One of these was the car repair business.

The drivers chosen for the test were equipped with cars operating at peak performance. They were then turned loose, with ample expense money and precise instructions. A short distance from each repair shop on his list, the driver would commit minor sabotage on his vehicle.

He would then put in at the station for diagnosis and cure.

You may agree that the ploy involved a certain amount of dishonesty on the part of the magazine and its agents. However, setting ethics aside, the findings were just about what one would expect.

Some garagemen overcharged. Some didn't. And a few even declined payment for an adjustment completed in a matter of seconds.

If the experiment proved anything, it was what most of us learn as we wheel along life's highway. If there are sharks in every trade, profession or calling, there is also a reassuring supply of honest men.

My own experience, of course, may not be typical. When I listen to horror stories recounted by travellers who claim to have fallen into the hands of automotive bandits, I wonder if perhaps I've been lucky beyond my desserts.

Sure . . . I've been taken. Far oftener, I've had reason to think, as all of some garageman who could have nailed my pelt to his wall, but charged a fair price for a sound job.

Once in Michigan, we pulled into a little town with a car in trouble. The setup was not reassuring. There was one service station, kind of ramshackle, and the man in greasy coveralls who strolled across did not inspire confidence. He was built like a barrel. He had a cold eye, and he doled out words sparingly.

"We're pretty busy," he said. "But I'll take a look."

I had a notion it was going to be an expensive look, even before he pronounced his verdict.

"Voltage regulator," he said. "Haven't got a replacement and don't know if I can fix it."

I said something about easing on to the next city. He gave me a tough glance and said, "Wouldn't try it."

He set to work. We hung around for a while, then wandered down the street for coffee. He was still working on the car when we got back.

"Not so good," he said from under the hood. I mentally doubled our bill.

It was all of an hour later before he straightened away from the job.

"That's it," he said. Then he cracked his face in a grin. "Guess you won't have to put a city guy on it after all."

It was a deserved reproof. His bill, which was entirely reasonable, underscored it. And whatever other ailments that car acquired, its voltage regulator never failed me again.

I've had cars that were ill-designed, too casually inspected before release, and treacherous in performance. But I have few criticisms of the men who kept them running, and can point to numerous times when they've saved me from my own folly.

One of them, I hope, is still packing grease under his nails where the Columbia slashes through the eastern Washington drylands.

There, on a hell-hot day, my steed developed an alarming case of the halts.

"Fuel pump," I diagnosed. "It picked a dandy place to go haywire!"

We were far from a phone. But after a breather, our car labored under its own power to a service station.

"My fuel pump's had it," I told the owner-mechanic-pumpman.

"I doubt it," he said. "What you've likely got there is a vapor lock from the heat. Put her in the shade and let her cool out."

His ministrations didn't cost us a nickel. Later, as we were taking on fuel, this cheerful practitioner jerked a thumb in the direction of his competition down the road.

"Lucky you didn't put in there," he said. "They'd have sold you a fuel pump and Lord knows what all else!"

This leads to a philosophy that occasionally costs those who follow it, but which has worked out pretty well.

Not to be a schmo. But to assume that honesty is in better supply than crotchety old Diogenes believed when he went searching by lantern-light for an honest man.

And as a random enquiry, just how honest, I wonder, was Diogenes?

Weather
Mostly Sunny, Warm
See Details Page 10

88th Year, No. 49

Victoria Daily Times

VICTORIA, B.C., FRIDAY, AUGUST 6, 1971

TODAY'S NEWS TODAY
Classified 386-2121
Telephone 382-3131

10 CENTS DAILY
20 CENTS SATURDAY

PENTATHLON MEDALLISTS in the Pan American Games in Colombia are Canadians Debbie Van Kiekebelt, left, of Toronto, and Victoria's Penny May. The girls, who finished 1-2, stand on the winners' platform after receiving their gold and silver medals. See story Page 12. (AP Wirephoto)

1,000 MORE SOLDIERS ORDERED

Belfast Troops Gunned

BELFAST, Northern Ireland (UPI) — A gunman machine-gunned a British army post from the top of a hijacked double-decker bus today and troops returned fire. Shoppers scattered for cover in the Springfield Road area of Belfast, an army spokesman said.

The gunman fired two bursts of automatic fire which struck a wall at a house occupied by British paratroopers and a nearby house as the bus the army said had been hijacked drove past slowly, the spokesman said.

The bullets caused no casualties either at the house held by the troops or at the nearby building, the spokesman said.

Soldiers fired four shots in return, but missed the gunman, the spokesman said.

Earlier, a gunman in a passing car fired six shots at a British army truck patrol in the Roman Catholic Ardoyne area of Belfast. A second military patrol came under fire on a road leading into the Northern Ireland capital, army spokesmen said.

The incident came only hours after a British government spokesman in London said about 1,000 additional troops are to be sent to Northern Ireland in time for next Thursday's Londonderry Apprentice Boys' march.

In Londonderry, three five-pound charges of explosives tied together were thrown at the Rosemount police station, the spokesman said. The bomb failed to go off because the fuses caught on a barbed wire and were pulled out.

The Belfast shooting occurred at the intersection of Butler and Fairfield Streets, the spokesman said. Fire was not returned by the patrol. Later a crowd gathered at the intersection claiming fire had been returned and protesting.

News of the troop reinforcements came after word leaked out of a two-hour meeting at No. 10 Downing Street between Prime Minister Heath and Northern Ireland Premier Brian Faulkner. Joining them was the army commander in the province, Lt.-Gen. Sir Harry Tuzo. They later returned to Belfast.

The extra troops will bring the number of soldiers in Northern Ireland to about 11,000. There have been more than 12,000 in the province on previous occasions.

It was the march by the Apprentice Boys of Londonderry, a Protestant group, in 1969 which touched off fighting between the majority Protestants and minority Catholics and led to the stationing of the troops in Northern Ireland.

Estate Tax Pullout Delay Urged

Manitoba Premier Ed Schreyer said today the premiers' conference will ask the federal government to delay getting out of the estate tax field.

Schreyer said the request will be made in an effort to give provinces that want to enter the field enough time to set up their own administrative machinery.

The federal government plans to get out of estate taxes Jan. 1, 1972 when its proposed capital gains tax comes into effect.

On Thursday Premier Bennett rejected the idea that the federal government should get out of the shared-cost programs in the health and welfare field.

Bennett was one of a number of premiers to speak on the issue during the conference being held behind closed doors in the legislative chamber.

Following the afternoon session Thursday, Bennett told reporters that British Columbia believes in co-operative federalism through shared-cost programs such as those for medicare and hospital insurance.

MAIN CONCERN

Rising costs are the main concern, he said, indicating disagreement with Alberta Premier Harry Strom's view that Ottawa should turn over the programs to the provinces along with funds to cover the cost.

Ottawa currently pays half the costs on a national average basis.

Nova Scotia Premier Gerald Regan said there was a fairly general view among the premiers that Ottawa should continue to share in such programs.

The federal government has indicated it would like to change the basis for computing Ottawa's share of rising medicare costs after the expiry of the current medicare agreement in 1973.

QUOTA SYSTEM

In other business the conference, as predicted earlier by Strom, reached agreement on an informal system of quotas that could end the "chicken and-egg" war between several provinces.

NEWS BRIEFS

Typhoon Weaker

TOKYO (AP) — Typhoon Olive weakened and moved north over the Sea of Japan today after killing at least 63 persons in western Japan and eastern Korea and driving more than 20,000 boy scouts from the world jamboree camp on the western slope of Mount Fuji. All the scouts — including five from Victoria — were reported safe.

To Meet Heath

OTTAWA (CP) — Prime Minister Trudeau will meet British Prime Minister Edward Heath Sept. 6 in Britain, it was announced today.

Hatch Falls Off

PARIS — (AP) — A Trans World Airlines jumbo jet flying to New York from Rome made an unscheduled landing at Orly Airport here today after a hatch fell off, releasing one of the emergency escape chutes.

To Visit Cuba

WASHINGTON (UPI) — A U.S. volleyball team has received permission from the U.S. state department to visit Cuba next week. The team, made up of 12 men, would be the largest U.S. sports delegation to visit the island since the United States and Cuba broke relations in 1961.

$5 Million Mill Blaze

A fire caused an estimated $5 million damage and destroyed the Douglas *Plywood Ltd. mill on* Annacis Island in Delta municipality Thursday. The mill (below) employed 330 workers who were laid off immediately and indefinitely as a result of the blaze, which is believed to have started in a veneer dryer. The 120 employees on duty fled to safety.

CIA Spies Stopped Going Into China

WASHINGTON (WP) — The Nixon administration has ordered a halt to the dispatching of special CIA-supported teams of Laotian tribesmen into China on reconnaissance patrols from bases in northern Laos, according to well-informed diplomatic sources.

These patrols — which sometimes range 200 miles inside China's Yunnan province on road-watching, telephone-tapping missions — have been going on for a number of years and their existence was known to the Peking regime.

Nevertheless, in a recent action designed to avoid any possible incident that could sour U.S. relations with Peking before President Nixon's forthcoming trip to the mainland, the forays now have been halted, according to official sources here.

VALUE DOWN

Some sources also suggest that the intelligence value of these operations may also have decreased somewhat.

Although no Americans go on these patrols, the Laotian hill tribesmen that do carry them out are recruited, trained and equipped by the CIA, and the staging area for the patrols is a CIA outpost in northern Laos.

The Laotians are native to the region and the intelligence-gathering operation took advantage of the normal movements back and forth across the border of these hill people.

While the White House, CIA and the U.S. embassy in Vientiane, Laos, have never commented on or confirmed these activities — which reportedly date back to the Johnson administration — the patrols have been mentioned in numerous press reports by U.S. correspondents in Laos.

RAIDS

As recently as June 7, Arnold Abrams of the Philadelphia Sunday Bulletin reported the raids were still being carried out despite the onset of ping-pong diplomacy.

The order to stop these patrols, according to informed sources, came very recently. Presidential aide Henry Kissinger's secret trip to Peking was made July 9 to 11.

NIXON CRACKS WHIP

U.S. POLLUTION TAX?

WASHINGTON (UPI)—The Nixon administration called today for effluent charges on polluters—a form of pollution tax—as an "automatic enforcer" of laws against despoiling the air, water and land of the United States.

In its second annual report to Congress, the White House council on environmental quality, adding up the cost for the first time of cleaning up the environment, put the price tag over the next six years at roughly $105 billion.

That would be an average $525 for every man, woman and child.

The ultimate cost will be even higher if the job is not undertaken, the council said, explaining that the public would pay for the cleanup in a variety of ways—such as higher prices, fewer goods and higher taxes.

The council proposed coupling strict enforcement of tougher anti-pollution laws with effluent charges—a system under which a factory would pay for its waste discharges much like it pays for gas and electricity. The less it pollutes, the less it would pay.

The council said that through court appeals and other legal steps, polluters now can delay abatement "sometimes for several years or even a decade or more."

"Pollution charges," it said, "would create a positive incentive to accelerate abatement efforts and discourage delay . . . in a sense, a pollution charge is a 24-hour automatic enforcer."

Apollo to Record Solar Eclipse

HOUSTON (AP) — The Apollo 15 moon explorers, streaking home for a splashdown Saturday in the Pacific Ocean, have ringside seats at a space spectacular today.

As the earth exerts more and more of a pull on their spaceship Endeavour, David R. Scott, James B. Irwin and Alfred M. Worden will view and attempt to photograph a phenomenon which can be seen only by space crews: an eclipse of the sun by the earth.

Only twice before have spacemen been in a position to see the earth slide across the face of the sun. The Apollo 12 crew and an earlier Gemini flight were also in the right place at the right time.

The three astronauts also plan an hour-long news conference today with reporters covering the mission and another experiment seeking information on mysterious cosmic lights which all Apollo crews have reported.

During the hour-long news conference from deep space, the astronauts will give reporters personal observations about their 12-day flight, which ends Saturday with splashdown at 4:46 p.m. EDT north of Hawaii.

Mission control will relay questions to the Apollo 15 crew.

Most Active Stocks

Here are the 2 p.m. closing prices on the Vancouver Stock Exchange. For noon list see Page 8.

	Today's Close	Ch'ge
INDUSTRIALS		
Pace Industries & wts	.04	+.01
Mercuria	1.15	+.05
Melton Rights	.65	
OILS		
Embassy	.76	
Allied Roxana	1.10	+.02
Freehold	2.65	—.30
MINES		
Calta	1.44	—.10
Granite Mountain	.58	+.02
Coin Canyon	.82	+.09

Bombers Pound

SAIGON (AP) — United States B-52 bombers pounded northern South Vietnam today to counter North Vietnamese shelling.

Other Racing News On Page 21

TIMES HANDICAP

By BILL WALKER

SANDOWN PARK, SIDNEY, B.C.

(Fifth Day)

POST TIME 1 P.M. — SATURDAY, AUGUST 7

Weather clear. Track fast.

FIRST RACE — 350 YARDS

Claiming. Quarter Horses. Three-year-olds and up. $500.

Auburn Judge (Crystal)	126	Must beat him for all of it	(2)
Gele Mie (Sampson)	124	Raced well last year, could pop up	(3)
Good Hope (Gray)	119	Belongs with leaders, has rail	(1)
Lori Boy (Costa)	120	Company may prove a trifle rough	(6)
War Marbel II (Clark)	119	Perhaps later; much to do here	(7)
Leoclan (Campbell)	119	Another who appears to need easier	(5)
Bearback (Gibson)	120	Gets free fun from outside; careful	(8)
Also eligible:			
Nicola (Palmer)	120	Rider certainly will help here	(9)
Big Punch (no boy)	121	Will need it if gets to run	(10)
Twenty Reed (Hall)	119	Will have to draw in; task tough	(11)
Frisky Rocket (Crystal)	119	Has promise; may be worth look	(12)

SECOND RACE — 6 FURLONGS

Maiden. Claiming. Thoroughbreds. Two-year-olds. $500.

Sidney Boy (Ventrella)	115	Could get picture taken this time	(6)
Yorkshire Man (no boy)	115	Can do better; tough on front end	(4)
Mr. Slick (Sam)	115	Should be here or hereabouts	(5)
Kusser Win (Costa)	120	Rail may be an asset; might share	(1)
Del's Tiger (no boy)	115	Not too much to do against these	(2)
Marva Lee (Milne)	119	May be too low; worth second peek	(3)
Varsity Blue (no boy)	115	Meets much on inside; post hurts	(7)

THIRD RACE — 440 YARDS

Allowance. Quarter Horses. Three-year-olds and up. Wakeman & Trimble Purse. $700.

Rockin' Beth (Palmer)	120	Just missed last time; sharp horse	(4)
Leo's Lucky Bar (Costa)	119	Capable of giving top one real test	(6)
Ricky Mine (Crystal)	124	Another one with good credentials	(5)
Rapid Nibbs (Hall)	124	Even for his nibbs, these are rough	(7)
Villa Ridge (Furlong)	119	Must show improvement to threaten	(1)
Go Dancer (Sampson)	121	Boy up gets his share of winners	(2)
Rainier Pep (Beers)	119	Not likely; may do later	(3)
Leo Russ (Gray)	124	On outside; not entirely out of it	(8)

FOURTH RACE — 7 FURLONGS

Claiming. Thoroughbreds. Three-year-olds and up. $500.

Trusteen (Campbell)	112	Should be coming up to best now	(5)
Arctic Man (no boy)	120	Why not? Chore not that difficult	(6)
Apple Lad (Sampson)	120	Got shut off in last; will charge	(3)
Gail's Best (Palmer)	113	Beware. This combo may surprise	(8)
Bubblegummer (Costa)	110	This distance may suit; check form	(4)
Hokay's Wonder (Whitley)	115	Always tries hard, but often short	(1)
Johnny Mac (Gray)	111	Getting plenty of chances too	(2)
Victorloo (Tatornahyk)	120	Little to beat; may need easier	(7)

FIFTH RACE — 440 YARDS

Allowance. Quarter Horses. Three-year-olds and up. Second division. Wakeman & Trimble Purse. $700.

Burdick Moon (Palmer)	124	From flagfall to finish; one to beat	(5)
Razbond (Sampson)	124	Edged in last; can show better	(3)
Don Bar's Image (Gray)	120	Done everything asked so far	(4)
Lightning Kip (Crystal)	124	Leaders had better not falter	(7)
Old Homestead (Furlong)	120	Figures about in the middle	(1)
Charger Jinx (Clark)	117	Party to rough; needs top effort	(2)
Fanny Breeze (no boy)	124	May feel some breeze too	(6)
Bull Flight (Gibson)	124	Jockey rates with top ones	(8)

SIXTH RACE — 6 FURLONGS

Claiming. Thoroughbreds. Three-year-olds and up. $500.

Danmar (Campbell)	112	In light, could come right back	(1)
Black Topsy (Furlong)	117	Would be no surprise if won again	(6)
Birdy Jay (Sampson)	117	Have a care; chance at a price	(4)
Idle Way (Sam)	115	Surprises sometimes happen	(2)
The Greeter (Brown)	120	Here's another that needs help	(3)
Effel Klimmy (Costa)	112	Gets in light enough; must charge	(6)
Warrior Grandson (Palmer)	115	Once thought of highly; disappoints	(7)

SEVENTH RACE — 6½ FURLONGS

Special match race.

Friskey's Charm (no boy)	116	Can dangle on the front end	(1)
Weeks Supply (Furlong)	116	No slouch either in speed duel	(2)

EIGHTH RACE — 350 YARDS

Canadian Quarter Horse Futurity. For two-year-olds. $5,217.

Miss Montana Moon (Palmer)	120	Disregard last; strictly one to beat	(1)
Lightning Bar Ed (Gray)	120	Can scamper; best time in trial	(2)
Moon Spur (Crystal)	120	Top one last time; could repeat	(7)
Twenty Jets (Hall)	120	Here's another with good chance	(8)
Parson's Lark (Sampson)	120	Check credentials; bear scrutiny	(4)
Nearco Dick (Marsh)	120	Outrun by these on opening day	(5)
De Bar Rocket (no boy)	120	Was beaten by top ones earlier	(6)
Native Trouble (Costa)	120	Would have to show improvement	(3)
Also eligible:			
Berty Cat (no boy)	120	Not off most recent; these are rough	(9)

NINTH RACE — 6½ FURLONGS

Colonist Handicap for thoroughbreds. Three-year-olds and up. $800.

Ballyrobert (Marsh)	115	Has speed, post, to go all the way	(1)
Kyleade (Ventrella)	116	Won last; may be the solid one	(6)
Sea of Devon (Furlong)	118	At peak now; must catch pacesetter	(7)
Jeckshot (Palmer)	116	Question of being able to keep up	(3)
Queen's Dream (no boy)	116	At best a slim hope only	(4)
Dew Dream (Gray)	117	All the dreams here can't be true	(5)
Saucy Pixie (no boy)	116	Outside post hurts with this crowd	(8)
Miss Jay Note (no boy)	114	Worth a look; could be price	(2)

TENTH RACE — ONE MILE

Allowance. Thoroughbreds. Three-year-olds and up. $600.

Catenamdre (Gray)	114	Close in last; best would do here	(2)
Cowardly Lion (Palmer)	118	Distance suits; makes big run late	(3)
Supreme Silence (Campbell)	112	Lightweight of party; could threaten	(5)
Mine 'n Yours (no boy)	115	Touch of speed; at least post helps	(1)
Virginia Queen (Costa)	113	Won Thursday; these a touch better	(4)
Night Episode (no boy)	118	Won here, but a hard one to figure	(6)

One best: Miss Montana Moon — One long: Saucy Pixie

INDEX

	Page
Births, Deaths	25
Classified	25-34
Comics	24
Duncan, Cowichan	11
Entertainment	21-23
Family Section	18-20
Finance	7-8
Prairie News	10
Sports	12-15
TV, Radio	26

JAPAN'S PM ATTACKED AT MEMORIAL SERVICE

HIROSHIMA (Reuter)—Left-wing demonstrators tried to attack Premier Eisaku Sato of Japan today to protest his attendance at the Hiroshima atom bomb memorial service.

Bodyguards dragged away several protesters who tried to rush Sato during the service for victims of the U.S. atom bomb attack 26 years ago, which killed 70,000 persons.

Other radicals hurled fireworks and fought police near the Peace Park where the service was held.

Police said 82 demonstrators were arrested in sporadic fighting, including 59 in or near the Peace Park.

The protesters were objecting to Japan's close ties with the U.S. and government policies on possession of nuclear weapons.

TRUDEAUS SAIL INTO CORNER BROOK

CORNER BROOK, Nfld. (CP) — Prime Minister Trudeau and his wife sailed into port under sunny skies today to begin a two-hour visit to this west coast Newfoundland city.

They were taken by motorcade through the streets to the Margaret Bowater Park for a picnic with local officials.

The prime minister and Mrs. Trudeau were scheduled to leave during the afternoon by helicopter for Port aux Basques on the southwestern tip of the island.

DENNIS THE MENACE

"YOU SOUND JUST LIKE MY DAD WHEN HE'S CHANGIN' A TIRE!"

THREE WHIZ KIDS OF OZ JAILED

LONDON (Reuter) — The jailing of three underground magazine editors on obscenity charges by a High Court judge has provoked a storm of reaction throughout Britain.

Politicians, pop stars, newspapers and civil liberties groups have protested against the sentences imposed Thursday on Australian Richard Neville, James Anderson, and Felix Dennis by Justice Michael Argiye.

Neville was jailed for 15 months and recommended for deportation, Anderson jailed for one year, and Dennis for nine months. All are appealing.

Hippies and supporters of the magazine Oz danced around an effigy of the judge, which was burned. Several were arrested in Scuffles with the police.

As the row continues, the members of the new editorial board for Oz promised that the next issue will be a bombshell.

"This time they will need the sedition law, not just the obscenity laws, to bust us," said one.

Eleven members of Parliament, including three former Labor cabinet ministers, have introduced a Commons motion expressing shock at the severity of the sentences.

60 COUNTRIES

Story to Be Told On Saving Salmon

The story of how Greater Victoria residents rallied to save the 1970 salmon run in Goldstream will be told in 60 countries.

The saga of how thousands of adults and children saved water and pressured governments to take action will be printed in textbooks issued by the Biological Sciences Curriculum Study at the University of Colorado and sent to 60 countries.

The BSCS has been granted $958,000 to develop biology material for trainable mentally handicapped students of junior high school age. One of the objects of the project is to stress the need for water conservation as a resource.

CENTRE STAGE

The Victoria community fight for the Goldstream salmon run will be the centre of the project.

Dr. Donald Daugs of the University of Victoria is in Colorado to take part in the planning of the materials and is representing Canada on the program which is titled Me and My Environment.

This is the second such grant received by the BSCS. The first resulted in materials for 11 to 13-year-old students, based on the theme Me Now. Daugs also took an active part in this project.

Kurt Horn, of Maple Bay, president of the Duncan SPEC and provincial vice-president, said today that Victoria can be justly proud of the world-wide recognition it will receive.

Welcoming the news as "just terrific," Horn said it was the answer to a dream he had last October when conditions were critical at Goldstream.

"It is amazing what people can do when they get together," he said.

Telegraph Service Will Be Better: Mayor

The planned closure of the Duncan and Port Alberni telegraph offices should mean better service, North Cowichan Mayor Gerry Smith said day.

"If Canadian Pacific puts in a 24-hour service all we have to do is phone. We don't even have to leave the house," he said.

This would be "a better deal than we have right now," he added.

A spokesman for Canadian Pacific said from Vancouver that the CN-CP telegraph offices will be closed Oct. 15 and service after that will be via collect telephone calls to a Nanaimo number which will be advertised.

He said two persons will be laid off and a third will move to Victoria.

Reason for the closure of the offices was that commercial revenues are "minimal," he said.

The telephone service via Nanaimo will be all-day and all-night, the spokesman said.

Ald. G. A. Kerr of Duncan described the move as a "real disservice. Now the population of about 40,000 will have to fiddle around with Nanaimo and Victoria which will cost more and mean less service.

"CP is always advertising on television and in the newspapers that they want to bring better service to citizens of Canada. As far as I am concerned this is just one more of their aggressive backward steps."

AFTER LOFFMARK TALKS

Doctors Holding Meeting

After a day of talks with Health Minister Ralph Loffmark, B.C. doctors, representatives are meeting in Vancouver today and Saturday over new government controls opposed by the medical profession.

"We are in the midst of discussions so that means no comment at the moment," Dr. W. J. Corbett, president of the B.C. Medical Association, said today.

Discussions are being held by the association's board of directors. Saturday the council of the B.C. College of Physicians and Surgeons meets, also in Vancouver.

HIGH COSTS

Topics will be two recent cabinet orders: one establishing a new licencing system for medical laboratories and the other giving Loffmark jurisdiction over granting doctors hospital privileges.

Doctors have strenuously opposed both moves, claiming political interference in the practice of medicine among other things.

The government has said it needs tighter control over diagnostic facilities to meet climbing costs. Loffmark has said his new powers will be used to ensure a more even distribution of doctors throughout the province.

Thursday's talks followed word from Premier Bennett that the government was prepared to discuss "improvements" in the cabinet orders with doctors.

The meeting with Loffmark involved discussion of the order giving him control on hospital privileges previously held only by hospital boards.

Yet to come is a meeting between doctors and provincial secretary Wesley Black on the new licencing regulations.

OLD SLOTTER MACHINE BLUE WITH B.C. PRIDE

The machine shop at Yarrows Ltd. has had its own centennial celebration.

An old slotter machine is decked out with a blue centennial paint job and adorned with a B.C. Centennial 1871-1971 decal. Stamped on it in large letters is "Patented March 14, 1871."

Made by Putnam Machine Co. of Fitchburg, Mass., the veteran machine is still in operation.

One of its most recent jobs was the machining of clutch discs for a wheel drive gearbox on the ferry Princess of Vancouver.

Sands
Your Community
Funeral Chapels
Dedicated to Service
Victoria
388-5155 388-5156
383-7511
Sidney
656-2932
Colwood
478-3821
Nanaimo
753-2032

PARTY FORMING?

OTTAWA (CP)—Action Canada, Paul Hellyer's movement "to bring ordinary people into the mainstream of government," is organizing a national convention to be held here, possibly in late September, and among other things the membership will decide whether Action Canada should become a political party. Supporters are almost unanimous in predicting that it will.

Hellyer, a former Liberal cabinet minister and a party leadership candidate in 1968, announced the formation of the movement last May. At Action Canada's headquarters here, workers say membership applications are still "pouring in," but that there are no up-to-date figures available.

Engineers Attack Nuclear Program

TORONTO (CP) — A confidential report to Ontario Hydro by three of its engineers condemns Hydro's nuclear power program as recklessly rapid and inferior to the programs of other Western nations.

The 90-page first draft of the report, commissioned early this year, is a searing criticism of Hydro's choice of a nuclear reactor system to serve the province.

The contents of the report were published today by The Star.

"The approach in Canada appears to have been relatively more rapid, much less orderly, less conservative with larger risks assumed," than American nuclear programs, the report says.

"But George Gathercole, Hydro chairman, said Thursday the report is "premature and not a complete analysis whatsoever."

"The three gentlemen authors of the report are capable enough and they wanted their report to be provocative and attention-getting."

DATA INCOMPLETE

He said a good deal of the data in the report was already published and available and much which was available was not included in the report.

The report was compiled by an internal group which one official described as a "think tank." The engineers involved are Robert J. Athison, J. A. Sovka and R. A. James with Mr. James later being replaced by another engineer, H. S. Irvine.

Fire Fight Lost

Times News Services

Firefighters in northern British Columbia and the Northwest Territories have given up hope of containing blazes which have already razed almost a million acres of timber.

Officials, in giving up the fight, indicated nature and time will be depended upon to contain the fires which have claimed 620,000 acres in the N.W.T., 310,000 acres in B.C. and thousands of acres in Alberta.

A fire which has burned out of control to less than five miles of Donald Station, near Golden, in the past two weeks slowed somewhat overnight as a result of calm air.

SOME FLEE

Some of the 140 residents of Donald Station fled their homes Thursday, and the remainder are on a two-hour evacuation alert, suitcases and valuables packed.

During the past few days two dozen buildozers have been used to slash fire roads around the town as a defence against the 26,000-acre blaze.

George McKinnon, an area forest ranger, said much of the danger has now passed and crews are in a good position to contain the fire.

Fires in the N.W.T. cut power and telephone service and highway travel to several northern centres.

Lack of rain and temperatures in the 80s and 90s were said to have been aiding the fires. Drought conditions have persisted for three years in the N.W.T.

The biggest fire in B.C., a 250,000-acre blaze 135 miles north of Fort Nelson in the northern part of the province, continued to spread through barren scrub pine. Fire lines were under construction on its south and west sides to protect more valuable timber.

Stikine Story 'Malarkey' —Williston

Resources Minister Ray Williston Thursday described as a "lot of malarkey" reports that suggest provincial government approval has already been given for a Stikine River dam.

The reports came from a Vancouver Sun reporter who examined the area 30 miles south of Dease Lake in northwestern B.C. and found test drilling equipment and survey lines indicating investigation work on a dam site.

Williston said investigation of a possible dam site on the river is being carried out by Brinco Ltd. prior to an expected firm proposal to the government.

NO APPROVAL

No approval, secret or otherwise, has been given to the company, he said. The government will not consider "iffy" proposals so the investigation is necessary, he said.

The Sun reports from the area, indicated residents are under the impression that a 600-foot earth fill dam will definitely be built.

On May 13, Brinco announced it would send crews into the Stikine-Iskut area to study possibilities of hydro development.

Brinco had bought majority interest in a company that had already done studies and was attracted by the idea of providing power in the area.

TOO EARLY

However, Brinco said at the time development was "iffy" and plans were preliminary.

The dam is required to provide power to develop mineral resources in the area which is expected to be served by the Pacific Great Eastern Railway by 1974.

The government has made clear that B.C. Hydro hasn't got the resources to provide the necessary power to open up the area.

SOLO SAILOR HUMBLED BY VOYAGE

HAMBLE, England (AP)—Yachtsman Chay Blyth sailed home today to a royal reception and said his 10 months alone at sea had made him a "just a little bit less selfish, a little bit humbler, and a little bit more appreciative."

The 31-year-old ex-paratrooper became the first man to sail solo non-stop the "wrong way" around the world, from east to west against prevailing winds and currents.

As Blyth's 59-foot ketch British Steel was escorted into Hamble harbor, near Southampton, thunderous cheers came from 5,000 well wishers, including Prince Philip, Prince Charles and Princess Anne.

CAPITAL SCENE

The Metchosin Garden Club will meet Monday, Aug. 16, at 8 p.m. in St. Mary's church hall, 4354 Metchosin. There will be a panel discussion, raffle and door prizes, and refreshments.

VICTORIA FAIR

On stage at McPherson Playhouse tonight, the farce comedy Room Service. Curtain at 8.

PEARSON
3388 Douglas 386-3421
SELLS
BOATS

S&H TERRIFIC! TOYOTAS!
Corolla . . . Corona . . . Crown
Corona Mark II . . . Celica
SAUNDERS & HITCHMAN
2040 Cadboro Bay Rd. at Foul Bay Rd. 592-2471

AUGUST SALE
THE CHAMPIONS IN THE FURNITURE FIELD
We Specialize in...
3-ROOM GROUPS
"We've taken the work and worry out of furnishing your home. No more travelling from store to store and buying pieces that just don't fit. Now you can see the total picture right in our showroom . . . even before you buy . . . and you'll save plenty at MacDonald's.
★ BEDROOM ★ KITCHEN ★ LIVING ROOM
• BEST SELECTION • BEST TERMS
• FREE STORAGE • FREE DELIVERY
PRICED FROM 399.50

This is The Place to Buy Them
MACDONALD'S FURNITURE MART
WAREHOUSE DISCOUNT SALES
Open a Budget Plan—Your Credit is Good!
1420 BROAD ST. at PANDORA 383-1171

Millions know us for our good taste.
Now Walker's Special Old comes in a taller, elegant, sparkling decanter.

Good taste inside. Good taste outside.
This advertisement is not published or displayed by the Liquor Control Board or by the Government of British Columbia